

1.



BOLETÍN DE MOVIMIENTOS FUERTES

Enero – Diciembre 2010

Red Nacional de Acelerógrafos de Colombia – RNAC -

Volumen 16

ISSN 1692 - 1348

Bogotá, Diciembre de 2011.



República de Colombia
MINISTERIO DE MINAS Y ENERGÍA
INSTITUTO COLOMBIANO DE GEOLOGÍA Y MINERÍA



Libertad y Orden

**REPÚBLICA DE COLOMBIA
MINISTERIO DE MINAS Y ENERGÍA
INSTITUTO COLOMBIANO DE GEOLOGÍA Y MINERÍA
INGEOMINAS**

Boletín de Movimientos Fuertes: Enero – Diciembre de 2010

**Subdirección de Amenazas Geológicas y Entorno Ambiental
Red Nacional de Acelerógrafos de Colombia**

Bogotá, Diciembre de 2011.



INGEOMINAS

Directivas

Director General
Andrés Ruiz Rodríguez

Subdirección de Amenazas Geológicas y Entorno Ambiental
PhD. Marta Lucía Calvache

Jefe Red Sismológica Nacional de Colombia
Geol. Jaime Raigosa.

Red Nacional de Acelerógrafos de Colombia

María Luisa Bermúdez
Jorge Hernán Correa
Carlos Fernando Lozano
Claudia Abril
Paola Martínez
Robert Prada
Jorge De La Rosa
Edgar Gil
José Ramón Palomares
Oscar Castro
Carlos Fernando Rincón
Juan Duarte



BOLETÍN DE MOVIMIENTOS FUERTES

Enero a Diciembre de 2010

INDICE

| | Página |
|--|-----------|
| PRESENTACIÓN | 4 |
| FIGURA 1. Localización de las estaciones acelerográficas propiedad del INGEOMINAS que funcionaron durante el año 2010..... | 5 |
| TABLA 1. Listado de los acelerógrafos propiedad del INGEOMINAS que funcionaron durante el año 2010. | 6 |
| FIGURA 2. Localización de las estaciones acelerográficas propiedad de otras Entidades que funcionaron durante el año 2010. | 9 |
| TABLA 2. Listado de los acelerógrafos propiedad de otras Entidades que funcionaron durante el año 2010. | 10 |
| ANEXO 1. Epicentro y listado de los eventos registrados por la Red Nacional de Acelerógrafos de Colombia entre enero y diciembre de 2010. | 12 |
| FIGURA 3. Epicentro de los sismos registrados por la Red Nacional de Acelerógrafos de Colombia en el año 2010. | 13 |
| TABLA 3. Sismos registrados por la Red Nacional de Acelerógrafos de Colombia durante el año 2010. | 14 |
| ANEXO 2. Epicentros, aceleraciones y listado de los eventos de magnitudes mayores o iguales a 4.0 registrados por la Red Nacional de Acelerógrafos de Colombia entre Enero y Diciembre de 2010. | 70 |
| FIGURA 4. Epicentros, aceleraciones y listado de los eventos de magnitudes mayores o iguales a 4.0 registrados por la Red Nacional de Acelerógrafos de Colombia entre Enero y Diciembre de 2010. | 71 |



TABLA 4. Epicentros, aceleraciones y listado de los eventos de magnitudes mayores o iguales a 4.0 registrados por la Red Nacional de Acelerógrafos de Colombia entre Enero y Diciembre de 2010..... **72**

ANEXO 3. Mapa de localización, acelerogramas y espectros de respuesta del Sismo de Los Santos (Santander) del 2 de febrero de 2010.
..... **88**

FIGURA 5. Sismo de Los Santos (Santander) del 2 de febrero de 2010.
..... **89**

ANEXO 4. Mapa de localización, acelerogramas y espectros de respuesta del Sismo de Ortega (Tolima) del 29 de julio de 2010.
..... **99**

FIGURA 6. Sismo de Ortega (Tolima) del 29 de julio de 2010.
..... **100**



PRESENTACIÓN

Se presenta el Volumen número dieciséis (16) del Boletín de Movimientos Fuertes, el cual contiene la información acelerográfica registrada por la Red Nacional de Acelerógrafos de Colombia (RNAC) del INGEOMINAS y redes de acelerógrafos de otras entidades, durante el año 2010. Este boletín muestra los parámetros epicentrales de los sismos, así como la aceleración máxima de cada una de las componentes del movimiento y los espectros de respuesta de aceleración para un amortiguamiento del 5%. En esta ocasión se incluye el procesamiento de los sismos ocurridos en: Los Santos (Santander) del 2 de febrero de 2010 y Ortega (Tolima) del 29 de Julio de 2010; considerados como los más destacados de los registrados durante el año 2010, por su magnitud, profundidad y número de registros disponibles.

Además, se presentan las aceleraciones de 445 sismos registrados por la RNAC durante el 2010, que corresponden a sismos con magnitud mayor o igual a 4.0 o sismos sin datos de localización, los cuales en su mayoría se asocian a los reportados por la Red Sismológica Nacional de Colombia (RSNC), así como por el Observatorio Vulcanológico y Sismológico de Pasto del INGEOMINAS, la Fundación Venezolana de Investigaciones Sismológicas (FUNVISIS) de Venezuela, El Instituto Geofísico –Escuela Politécnica Nacional de Ecuador, el Instituto Geofísico del Perú, el Servicio sismológico de Chile – Universidad de Chile y U.S. Geological Survey (USGS) de los Estados Unidos de donde se obtienen los datos epicentrales.

MARÍA LUISA BERMÚDEZ A.

Coordinadora

Red Nacional de Acelerógrafos de Colombia



| ID | NOMBRE DE LA ESTACIÓN | DEPARTAMENTO | CÓDIGO DE LA ESTACIÓN | MODELO | SERIAL | LAT. (°) | LONG. (°) | GEOLOGÍA | TOPOGRAFÍA | ADQUISICIÓN DE DATOS |
|----|---------------------------------------|--------------|-----------------------|-----------|-------------|----------|-----------|----------|------------|----------------------|
| 1 | PLAYAS | ANTIOQUIA | CPLA1 | ETNA | 142 | 6.29 | -74.94 | SUELO | ONDULADA | DESCARGA EN CAMPO |
| 2 | SAN LUIS | ANTIOQUIA | CSLUI | ETNA | 139 | 6.00 | -74.94 | ROCA | ONDULADA | DESCARGA EN CAMPO |
| 3 | SONSÓN | ANTIOQUIA | CSONS | ETNA | 143 | 5.69 | -75.33 | ROCA | ONDULADA | DESCARGA EN CAMPO |
| 4 | BARRANQUILLA, URBANIZACION CARLSON | ATLANTICO | CBAR1 | ETNA | 1445 | 10.99 | -74.83 | SUELO | PLANA | DESCARGA EN CAMPO |
| 5 | BARRANQUILLA, INSTITUTO STA. MARIA | ATLANTICO | CBAR2 | ETNA | 1443 | 10.931 | -74.821 | SUELO | PLANA | DESCARGA EN CAMPO |
| 6 | BARRANQUILLA, URB. PUERTAS DEL CARIBE | ATLANTICO | CBAR3 | ETNA | 160 | 10.987 | -74.827 | SUELO | PLANA | DESCARGA EN CAMPO |
| 7 | TUNJA | BOYACÁ | CTUN3 | ETNA | 123 | 5.56 | -73.36 | ROCA | ONDULADA | DESCARGA EN CAMPO |
| 8 | ANSERMA | CALDAS | CANSE | ETNA | 136 | 5.26 | -75.82 | ROCA | ONDULADA | DESCARGA EN CAMPO |
| 9 | NORCASIA | CALDAS | CNOCA | ETNA | 116 | 5.57 | -74.87 | ROCA | ESCARPADA | DESCARGA EN CAMPO |
| 10 | FILADELFIA | CALDAS | CFILA | ETNA | 156 | 5.30 | -75.57 | ROCA | ONDULADA | DESCARGA EN CAMPO |
| | | | | | 112 | | | | | |
| | | | | | 156 | | | | | |
| 11 | MANIZALES, INGEOMINAS | CALDAS | CMAN1 | ETNA | 152 | 5.04 | -75.31 | SUELO | ONDULADA | TIEMPO REAL |
| 12 | MANIZALES, PALERMO | CALDAS | CPALE | ETNA | 152 | 5.05 | -75.49 | SUELO | PLANA | DESCARGA EN CAMPO |
| 13 | PENSILVANIA | CALDAS | CPENS | CMG-5TD | T5J33/A1083 | 5.39 | -75.16 | ROCA | ONDULADA | DESCARGA EN CAMPO |
| 14 | FLORENCIA | CAQUETÁ | CFLOR | ETNA | 135 | 1.59 | -75.66 | ROCA | ONDULADA | TIEMPO REAL |
| | | | | CMG-5TD | T5E44/B705 | | | | | |
| | | | | CMG-5TD | T5E48/B706 | | | | | |
| 15 | YOPAL | CASANARE | CYOPA | ETNA | 129 | 5.37 | -72.42 | ROCA | PLANA | DESCARGA EN CAMPO |
| 16 | EL BORDO | CAUCA | CBORD | SSA - 2MC | 1706 | 2.12 | -76.98 | SUELO | ONDULADA | DESCARGA EN CAMPO |
| | | | | CMG-5TD | T5J27/A1085 | | | | | |
| 17 | EMBALSE DE SALVAJINA | CAUCA | CSAL1 | ETNA | 155 | 2.94 | -76.71 | ROCA | ONDULADA | DESCARGA EN CAMPO |
| | | | | ETNA | 150 | | | | | |
| 18 | GUAPI | CAUCA | CGUAP | CMG-5TD | T5J32/A1071 | 2.57 | -77.89 | SUELO | ONDULADA | DESCARGA EN CAMPO |
| 19 | POPAYÁN, El Roble | CAUCA | CPOP1 | ETNA | 122 | 2.43 | -76.63 | ROCA | ONDULADA | DESCARGA EN CAMPO |
| 20 | POPAYÁN, INVÍAS | CAUCA | CPOP2 | SSA - 2MC | 1714 | 2.46 | -76.60 | SUELO | PLANA | DESCARGA EN CAMPO |
| | | | | CMG-5TD | T5G63/C285 | | | | | |
| 21 | POPAYÁN, SENA | CAUCA | CPOP3 | ETNA | 127 | 2.48 | -76.56 | SUELO | PLANA | DESCARGA EN CAMPO |
| 22 | POPAYÁN, ISS | CAUCA | CPOP4 | SSA - 2MC | 1713 | 2.46 | -76.60 | SUELO | PLANA | DESCARGA EN CAMPO |
| | | | | CMG-5TD | T5G57/C281 | | | | | |
| 23 | POPAYÁN, Gabriela Mistral | CAUCA | CPOP5 | ETNA | 120 | 2.47 | -76.58 | SUELO | PLANA | DESCARGA EN CAMPO |
| 24 | PUERTO TEJADA | CAUCA | CPTEJ | SSA - 2MC | 1711 | 3.23 | -76.41 | SUELO | ONDULADA | DESCARGA EN CAMPO |
| | | | | CMG-5TD | T5J35/A1082 | | | | | |
| 25 | VALLEDUPAR | CESAR | CVALL | CMG-5TD | T5E37/B695 | 10.51 | -73.26 | ROCA | ONDULADA | DESCARGA EN CAMPO |
| 26 | BAHÍA SOLANO | CHOCÓ | CBSOL | CMG-5TD | T5G64/C193 | 6.23 | -77.41 | SUELO | PLANA | DESCARGA EN CAMPO |
| 27 | TUTUNENDO | CHOCÓ | CTUTU | SSA - 2 | 908 | 5.75 | -76.55 | ROCA | ONDULADA | DESCARGA EN CAMPO |
| | | | | CMG-5TD | T5G56/C190 | | | | | |
| 28 | MONTERÍA | CÓRDOBA | CMONT | ETNA | 145 | 8.80 | -75.85 | SUELO | ONDULADA | DESCARGA EN CAMPO |
| 29 | MONTERÍA, ESTACION SISMOLÓGICA | CÓRDOBA | CMON2 | EPISENSOR | 2066 | 8.77 | -76.33 | ROCA | ONDULADA | TIEMPO REAL |



| | | | | | | | | | | |
|----|------------------------------------|--------------|---------|------------|-------------|-------|--------|------------------|----------|-------------------|
| 30 | ANAPOIMA | CUNDINAMARCA | CANAP | ETNA | 125 | 4.55 | -74.52 | ROCA | ONDULADA | DESCARGA EN CAMPO |
| 31 | ARBELAEZ | CUNDINAMARCA | CARBE | ETNA | 115 | 4.25 | -74.44 | ROCA | ONDULADA | DESCARGA EN CAMPO |
| 32 | EL ROSAL | CUNDINAMARCA | CROSA | ETNA | 150 | 4.85 | -74.32 | ROCA | ONDULADA | DESCARGA EN CAMPO |
| 33 | EMBALSE DE CHINGAZA, Galería | CUNDINAMARCA | CCHIN | ETNA | 111 | 4.55 | -73.63 | ROCA | TUNEL | DESCARGA EN CAMPO |
| 34 | LAGUNA DE FÚQUENE | CUNDINAMARCA | CFQNE | ETNA | 134 | 5.47 | -73.74 | ROCA | ONDULADA | DESCARGA EN CAMPO |
| 35 | GUADUAS | CUNDINAMARCA | CGUAD | ETNA | 146 | 5.07 | -74.59 | ROCA | ONDULADA | DESCARGA EN CAMPO |
| 36 | BOGOTA, REACTOR NUCLEAR | CUNDINAMARCA | CREAC | ETNA | 4354 | 4.64 | -74.10 | SUELO (EDIFICIO) | PLANA | POR DEMANDA |
| 37 | BOGOTA, INGEOMINAS | CUNDINAMARCA | CBOG1 | K - 2 | 445 | 4.64 | -74.08 | SUELO/ROCA | PLANA | TIEMPO REAL |
| 38 | BOGOTA, GAVIOTAS | CUNDINAMARCA | CBOG2 | ETNA | 149 | 4.60 | -74.06 | COLUVIÓN | ONDULADA | DESCARGA EN CAMPO |
| 39 | QUETAME | CUNDINAMARCA | CQUET | ETNA | 118 | 4.33 | -73.86 | ROCA | ONDULADA | DESCARGA EN CAMPO |
| 40 | BOGOTA, PLANTA GAMMA (IRRADIACION) | CUNDINAMARCA | CPGA1 | ETNA | 137 | 4.64 | -74.09 | SUELO | PLANA | DESCARGA EN CAMPO |
| 41 | BOGOTA, PLANTA GAMMA (CONTROL) | CUNDINAMARCA | CPGA2 | ETNA | 112 | 4.64 | -74.09 | SUELO | PLANA | DESCARGA EN CAMPO |
| 42 | RIOHACHA | GUAJIRA | CGUAG | ETNA | 131 | 11.54 | -72.90 | SUELO | PLANA | DESCARGA EN CAMPO |
| 43 | URIBIA, ESTACION SISMOLOGICA | GUAJIRA | CURIB | EPISENSOR | 2203 | 11.70 | -71.99 | ROCA | ONDULADA | TIEMPO REAL |
| 44 | SAN JOSE DEL GUAVIARE | GUAVIARE | CSJGU | CMG-5TD | T5E49/B708 | 2.55 | -72.63 | SUELO | PLANA | DESCARGA EN CAMPO |
| 45 | COLOMBIA | HUILA | CCOLO | ETNA | 132 | 3.38 | -74.80 | SUELO | ONDULADA | DESCARGA EN CAMPO |
| 46 | EMBALSE DE BETANIA | HUILA | CBETA | ETNA | 144 | 2.71 | -75.45 | ROCA | ONDULADA | DESCARGA EN CAMPO |
| 47 | GARZÓN | HUILA | CGARZ | CMG-5TD | T5J31/A1084 | 2.19 | -75.61 | SUELO | ONDULADA | DESCARGA EN CAMPO |
| 48 | LA PLATA | HUILA | CPLAT | ETNA | 158 | 2.39 | -75.91 | SUELO | PLANA | DESCARGA EN CAMPO |
| 49 | NEIVA | HUILA | CNEIV | CMG-5TD | T5E47/B709 | 2.94 | -75.28 | SUELO | PLANA | DESCARGA EN CAMPO |
| 50 | SAN AGUSTIN | HUILA | CSAGU | ETNA | 157 | 1.88 | -76.28 | ROCA | ONDULADA | DESCARGA EN CAMPO |
| 51 | VILLAVICENCIO | META | CVIL1 | ETNA | 113 | 4.14 | -73.64 | ROCA | PLANA | DESCARGA EN CAMPO |
| | | | ETNA | 137 | | | | | | |
| | | | ETNA | 113 | | | | | | |
| 52 | LA CRUZ | NARIÑO | CCRUZ | CMG-5TD | T5E39/B697 | 1.57 | -76.95 | ROCA | ONDULADA | DESCARGA EN CAMPO |
| 53 | PASTO, Obonuco | NARIÑO | CPAS1 | ETNA | 130 | 1.19 | -77.32 | ROCA | ONDULADA | DESCARGA EN CAMPO |
| 54 | PASTO, CORPONARIÑO | NARIÑO | CPAS2 | CMG-5TD | T5E55/B686 | 1.21 | -77.26 | SUELO | ONDULADA | TIEMPO REAL |
| 55 | RICAUARTE | NARIÑO | CRICA | ETNA | 148 | 1.22 | -78.00 | ROCA | ONDULADA | DESCARGA EN CAMPO |
| 56 | SAMANIEGO | NARIÑO | CSAMA | ETNA | 153 | 1.34 | -77.59 | ROCA | ONDULADA | DESCARGA EN CAMPO |
| 57 | TUMACO, FARO | NARIÑO | CTUM2 | EPISENSOR | 2202 | 1.82 | -78.73 | ROCA | ONDULADA | TIEMPO REAL |
| 58 | TUMACO, ARMADA | NARIÑO | CTUMA | K - 2 | 661 | 1.82 | -78.74 | SUELO | PLANA | POR DEMANDA |
| | | | ETNA | 154 | | | | | | |
| 59 | TUMACO, ECOPELROL | NARIÑO | CTUM3 | CMG-5TD | T5E44/B705 | 1.80 | -78.79 | SUELO | PLANA | DESCARGA EN CAMPO |
| 60 | IPIALES | NARIÑO | CIPIA | SSA - 2MC | 1718 | 0.81 | -77.58 | ROCA | ONDULADA | DESCARGA EN CAMPO |
| | | | CMG-5TD | T5E36/B696 | | | | | | |
| 61 | CÚCUTA, UFPS | N. SANTANDER | CCUC2 | ETNA | 151 | 7.90 | -72.49 | SUELO | PLANA | DESCARGA EN CAMPO |
| 62 | CÚCUTA, Santo Domingo | N. SANTANDER | CCUC3 | ETNA | 114 | 7.87 | -72.51 | ROCA | ONDULADA | TIEMPO REAL |
| 63 | SARDINATA | N. SANTANDER | CSARD | ETNA | 140 | 8.06 | -72.79 | ROCA | ONDULADA | DESCARGA EN CAMPO |
| 64 | OCAÑA | N. SANTANDER | COCAÑ | CMG-5TD | T5G65/C186 | 8.24 | -73.32 | ROCA | ONDULADA | DESCARGA EN CAMPO |
| | | | CMG-5TD | T5G66/C196 | | | | | | |
| 65 | PAMPLONA | N. SANTANDER | CPAMP | ETNA | 147 | 7.38 | -72.64 | ROCA | ONDULADA | DESCARGA EN CAMPO |
| 66 | ARMENIA | QUINDIO | CARME | ETNA | 126 | 4.56 | -75.66 | SUELO | PLANA | DESCARGA EN CAMPO |
| 67 | CALARCÁ | QUINDIO | CCALA | ETNA | 110 | 4.51 | -75.63 | ROCA | ONDULADA | DESCARGA EN CAMPO |



| | | | | | | | | | | |
|----|---------------------|-----------|-------|-----------|-------------|------|--------|-------|-----------|-------------------|
| 68 | GÉNOVA | QUINDIO | CGENO | CMG-5TD | T5J34-A1080 | 4.25 | -75.78 | ROCA | ONDULADA | DESCARGA EN CAMPO |
| 69 | PEREIRA, BATALLÓN | RISARALDA | CPER2 | CMG-5TD | T5J28/A1011 | 4.81 | -75.72 | SUELO | PLANA | DESCARGA EN CAMPO |
| 70 | GIRÓN, SANTANDER | SANTANDER | CGIRO | ETNA | 119 | 7.06 | -73.17 | SUELO | PLANA | DESCARGA EN CAMPO |
| 71 | FLORIDABLANCA, CDMB | SANTANDER | CBUC1 | ETNA | 128 | 7.07 | -73.07 | ROCA | ONDULADA | DESCARGA EN CAMPO |
| 72 | BUCARAMANGA, UIS | SANTANDER | CBUIS | SSA - 2MC | 1720 | 7.14 | -73.12 | SUELO | PLANA | DESCARGA EN CAMPO |
| | | | | CMG-5TD | T5E41/B713 | | | | | |
| 73 | EMBALSE DE PRADO | TOLIMA | CPRAD | ETNA | 1444 | 3.76 | -74.89 | ROCA | ESCARPADA | DESCARGA EN CAMPO |
| | | | | ETNA | 117 | | | | | |
| 74 | IBAGUE, INGEOMINAS | TOLIMA | CIBA1 | CMG-5TD | T5J29 | 4.45 | -75.24 | SUELO | ONDULADA | TIEMPO REAL |
| 75 | IBAGUE, VEREDA CAY | TOLIMA | CIBA4 | CMG-5TD | T5G60/C189 | 4.47 | -75.25 | ROCA | PLANA | DESCARGA EN CAMPO |
| 76 | VILLAHERMOSA | TOLIMA | CVHER | ETNA | 133 | 5.03 | -75.12 | ROCA | ONDULADA | DESCARGA EN CAMPO |
| 77 | BAHÍA MÁLAGA | VALLE | CBMAL | ETNA | 124 | 4.01 | -77.34 | ROCA | PLANA | DESCARGA EN CAMPO |
| 78 | BUENAVENTURA | VALLE | CBUEN | CMG-5TD | T5E46/B711 | 3.82 | -76.99 | SUELO | PLANA | DESCARGA EN CAMPO |
| 79 | DAGUA | VALLE | CDAGU | ETNA | 121 | 3.66 | -76.71 | ROCA | ONDULADA | DESCARGA EN CAMPO |
| 80 | EL TOCHE | VALLE | CTOCH | ETNA | 117 | 3.62 | -76.09 | ROCA | PLANA | DESCARGA EN CAMPO |
| | | | | ETNA | 135 | | | | | |
| 81 | EMBALSE CALIMA | VALLE | CECAL | ETNA | 141 | 3.88 | -76.56 | ROCA | ESCARPADA | DESCARGA EN CAMPO |
| 82 | TRUJILLO | VALLE | CTRUJ | ETNA | 159 | 4.22 | -76.32 | ROCA | ONDULADA | DESCARGA EN CAMPO |
| 83 | VERSALLES | VALLE | CVERS | ETNA | 138 | 4.57 | -76.21 | SUELO | ONDULADA | DESCARGA EN CAMPO |

Tabla 1. Listado de los acelerógrafos propiedad del INGEOMINAS que funcionaron durante el año 2010.



Figura 2. Localización de las estaciones acelerográficas propiedad de otras entidades que funcionaron durante el año 2010.



| ID | NOMBRE DE LA ESTACIÓN | DEPARTAMENTO | CÓDIGO DE LA ESTACIÓN | MODELO | SERIAL | LAT. (°) | LONG. (°) | GEOLOGÍA | TOPOGRAFÍA | PROPIETARIO |
|----|---|--------------|-----------------------|--------|--------|----------|-----------|---------------|------------|--|
| 1 | TUNJA, UPTC | BOYACÁ | CTUN2 | ETNA | 2293 | 5.55 | -73.36 | SUELO | PLANA | UNIVERSIDAD PEDAGÓGICA Y TECNOLÓGICA DE COLOMBIA |
| 2 | RED DE BOGOTÁ Escuela General Santander | CUNDINAMARCA | CGRAL | K - 2 | 957 | 4.59 | -74.13 | SUELO ROCA | PLANA | DPAE |
| 3 | RED DE BOGOTÁ Escuela de Ingeniería | CUNDINAMARCA | CEING | ETNA | 1496 | 4.78 | -74.05 | SUELO | PLANA | DPAE |
| 4 | RED DE BOGOTÁ Universidad de la Salle | CUNDINAMARCA | CUSAL | ETNA | 1261 | 4.76 | -74.03 | SUELO | PLANA | DPAE |
| 5 | RED DE BOGOTÁ Colegio Fernando Mazuera | CUNDINAMARCA | CBOSA | ETNA | 1491 | 4.61 | -74.19 | SUELO | PLANA | DPAE |
| 6 | RED DE BOGOTÁ Universidad Corpsas | CUNDINAMARCA | CCORP | ETNA | 1260 | 4.76 | -74.09 | SUELO | PLANA | DPAE |
| 7 | RED DE BOGOTÁ Universidad Agraria | CUNDINAMARCA | CUAGR | K - 2 | 1076 | 4.75 | -74.05 | SUELO ROCA | PLANA | DPAE |
| 8 | RED DE BOGOTÁ Acad. Ciencias de la Policía | CUNDINAMARCA | CPSUB | ETNA | 1263 | 4.74 | -74.07 | SUELO ROCA | ONDULADA | DPAE |
| 9 | RED DE BOGOTÁ Colonia Escolar de Usaquén | CUNDINAMARCA | CUSAQ | ETNA | 1270 | 4.71 | -74.03 | SUELO | PLANA | DPAE |
| 10 | RED DE BOGOTÁ Escuela de Caballería | CUNDINAMARCA | CESCA | ETNA | 1268 | 4.68 | -74.03 | SUELO | ONDULADA | DPAE |
| 11 | RED DE BOGOTÁ Banco de la República | CUNDINAMARCA | CBANC | ETNA | 1488 | 4.71 | -74.08 | SUELO | ONDULADA | DPAE |
| 12 | RED DE BOGOTÁ T.V Cable | CUNDINAMARCA | CTVCA | ETNA | 1489 | 4.72 | -74.08 | SUELO ROCA | ONDULADA | DPAE |
| 13 | RED DE BOGOTÁ Parque La Florida | CUNDINAMARCA | CFLOD | ETNA | 1500 | 4.73 | -74.15 | SUELO | PLANA | DPAE |
| 14 | RED DE BOGOTÁ AVIANCA | CUNDINAMARCA | CAVIA | ETNA | 1499 | 4.69 | -74.12 | SUELO | PLANA | DPAE |
| 15 | RED DE BOGOTÁ Fontibón | CUNDINAMARCA | CFONT | ETNA | 1495 | 4.66 | -74.15 | SUELO | PLANA | DPAE |
| 16 | RED DE BOGOTÁ Centro de Estudios del Niño | CUNDINAMARCA | CNIÑO | ETNA | 1490 | 4.7 | -74.09 | SUELO | PLANA | DPAE |
| 17 | RED DE BOGOTÁ Jardín Botánico | CUNDINAMARCA | CJABO | ETNA | 1264 | 4.67 | -74.1 | SUELO | PLANA | DPAE |
| 18 | RED DE BOGOTÁ Colegio San Bartolomé | CUNDINAMARCA | CBART | ETNA | 1258 | 4.62 | -74.06 | SUELO ROCA | ONDULADA | DPAE |
| 19 | RED DE BOGOTÁ Universidad Manuela Beltrán | CUNDINAMARCA | CUNMA | ETNA | 1494 | 4.64 | -74.05 | SUELO | ONDULADA | DPAE |
| 20 | RED DE BOGOTÁ Hospital San Juan de Dios | CUNDINAMARCA | CDIOS | ETNA | 1493 | 4.59 | -74.09 | SUELO | PLANA | DPAE |
| 21 | RED DE BOGOTÁ Club del Tiempo | CUNDINAMARCA | CTIEM | ETNA | 1257 | 4.69 | -74.16 | SUELO | PLANA | DPAE |

| | | | | | | | | | | |
|----|---|--------------|-------|------|------|------|--------|-------|----------|------|
| 22 | RED DE BOGOTÁ Parque Timiza | CUNDINAMARCA | CTIMI | ETNA | 1502 | 4.61 | -74.15 | SUELO | PLANA | DPAE |
| 23 | RED DE BOGOTÁ Parque El Tunal | CUNDINAMARCA | CTUNA | ETNA | 1266 | 4.51 | -74.13 | SUELO | PLANA | DPAE |
| 24 | RED DE BOGOTÁ Escuela de Artillería | CUNDINAMARCA | CARTI | ETNA | 1256 | 4.55 | -74.12 | SUELO | PLANA | DPAE |
| 25 | RED DE BOGOTÁ Bomberos La Marichuela | CUNDINAMARCA | CMARI | ETNA | 1498 | 4.51 | -74.12 | SUELO | PLANA | DPAE |
| 26 | RED DE BOGOTÁ Colegio Sierra Morena | CUNDINAMARCA | CSMOR | ETNA | 1501 | 4.57 | -74.17 | ROCA | ONDULADA | DPAE |
| 27 | RED DE BOGOTÁ Escuela de Tejedores | CUNDINAMARCA | CTEJE | ETNA | 1492 | 4.61 | -74.1 | SUELO | PLANA | DPAE |
| 28 | RED DE BOGOTÁ Tanques de Vitelma | CUNDINAMARCA | CVITE | ETNA | 1497 | 4.58 | -74.07 | SUELO | ONDULADA | DPAE |
| 29 | RED DE BOGOTÁ Col. Laureano Gómez | CUNDINAMARCA | CLAGO | ETNA | 1487 | 4.72 | -74.1 | SUELO | PLANA | DPAE |
| 30 | RED DE BOGOTÁ COL Kennedy | CUNDINAMARCA | CCKEN | ETNA | 1267 | 4.65 | -74.17 | SUELO | PLANA | DPAE |

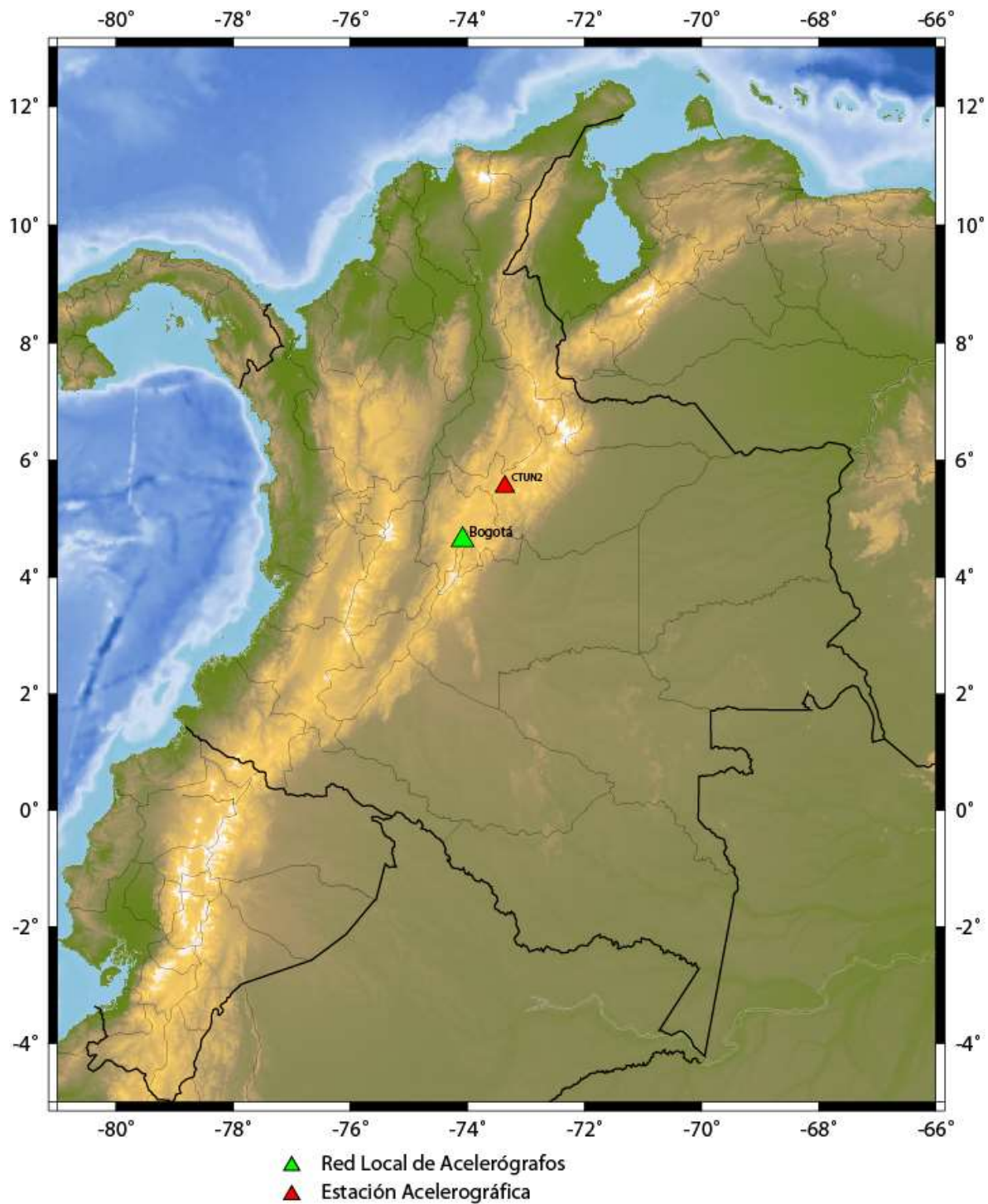
Tabla 2. Listado de los acelerógrafos propiedad de otras Entidades que funcionaron durante el año 2010.

Anexo 1

Epicentros y listado de los eventos registrados por la Red Nacional de Acelerógrafos de Colombia entre Enero y Diciembre de 2010.



Figura 3. Epicentro de los sismos registrados por la Red Nacional de Acelerógrafos de Colombia en el año 2010.



| DATOS DEL SISMO | | | | | | | | |
|-----------------|-----------|----------------------------------|-----------------------|------------------|----------------|------------------|-------------------|--|
| ID SISMO | FECHA | EPICENTRO | HORA hh:mm:ss (UT) | MAGNITUD (ML) | PROF. (Km.) | LAT. (Grados) | LONG. (Grados) | ESTACION DE ACELERÓGRAFO |
| 1 | 01-Ene-10 | Calarcá (Quindío) | 14:18:10 | 1.3 | 0.8 | 4.45 | -75.6 | Calarcá (Quindío) |
| 2 | 01-Ene-10 | Los Santos (Santander) | 16:39:20 | 3.1 | 141 | 6.8 | -73.1 | Montería, Estación Sismológica (Córdoba) |
| 3 | 02-Ene-10 | Buenos Aires (Cauca) | 21:25:18 | 3.9 | 78 | 3.31 | -76.94 | Ibagué, Ingeominas (Tolima) |
| 3 | 02-Ene-10 | Buenos Aires (Cauca) | 21:25:18 | 3.9 | 78 | 3.31 | -76.94 | Tumaco, Faro (Nariño) |
| 3 | 02-Ene-10 | Buenos Aires (Cauca) | 21:25:18 | 3.9 | 78 | 3.31 | -76.94 | Dagua (Valle) |
| 4 | 03-Ene-10 | San Pedro (Valle) | 06:36:00 | 3.7 | 108 | 3.87 | -76.05 | Calarcá (Quindío) |
| 5 | 03-Ene-10 | El Carmen de Chucuri (Santander) | 09:59:47 | 3.3 | 115 | 6.57 | -73.49 | Ibagué, Ingeominas (Tolima) |
| 5 | 03-Ene-10 | El Carmen de Chucuri (Santander) | 09:59:47 | 3.3 | 115 | 6.57 | -73.49 | Montería, Estación Sismológica (Córdoba) |
| 6 | 04-Ene-10 | Carepa (Antioquia) | 03:54:18 | 2.7 | 0 | 7.75 | -76.37 | Montería, Estación Sismológica (Córdoba) |
| 7 | 04-Ene-10 | La Salina (Casanare) | 14:31:01 | 3.8 | 0 | 6.16 | -72.34 | Tunja UPTC (Boyacá) |
| 8 | 04-Ene-10 | Los Santos (Santander) | 14:58:44 | 4.2 | 150 | 6.78 | -73.1 | Ibagué, Ingeominas (Tolima) |
| 8 | 04-Ene-10 | Los Santos (Santander) | 14:58:44 | 4.2 | 150 | 6.78 | -73.1 | Montería, Estación Sismológica (Córdoba) |
| 8 | 04-Ene-10 | Los Santos (Santander) | 14:58:44 | 4.2 | 150 | 6.78 | -73.1 | Fúquene (Cundinamarca) |
| 9 | 06-Ene-10 | Puerto Parra (Santander) | 14:59:20 | 3.4 | 62 | 6.67 | -74.18 | Montería, Estación Sismológica (Córdoba) |
| 10 | 07-Ene-10 | N.D | 23:15:01 | N.D | N.D | N.D | N.D | Montería, Estación Sismológica (Córdoba) |
| 11 | 08-Ene-10 | Océano Pacífico | 02:39:34 | 2.8 | 32 | 2.7 | -79.71 | Tumaco, Faro (Nariño) |
| 12 | 11-Ene-10 | Los Santos (Santander) | 09:52:24 | 3.6 | 154 | 6.79 | -73.08 | Montería, Estación Sismológica (Córdoba) |
| 13 | 11-Ene-10 | Los Santos (Santander) | 11:35:22 | 4 | 150 | 6.78 | -73.13 | Ibagué, Ingeominas (Tolima) |
| 13 | 11-Ene-10 | Los Santos (Santander) | 11:35:22 | 4 | 150 | 6.78 | -73.13 | Montería, Estación Sismológica (Córdoba) |
| 14 | 11-Ene-10 | Pijao (Quindío) | 18:48:37 | 4.7 | 180 | 4.3 | -75.76 | Montería, Estación Sismológica (Córdoba) |
| 14 | 11-Ene-10 | Pijao (Quindío) | 18:48:37 | 4.7 | 180 | 4.3 | -75.76 | Ibagué, Ingeominas (Tolima) |
| 14 | 11-Ene-10 | Pijao (Quindío) | 18:48:37 | 4.7 | 180 | 4.3 | -75.76 | Tumaco, Faro (Nariño) |
| 14 | 11-Ene-10 | Pijao (Quindío) | 18:48:37 | 4.7 | 180 | 4.3 | -75.76 | Embalse Calima (Valle) |

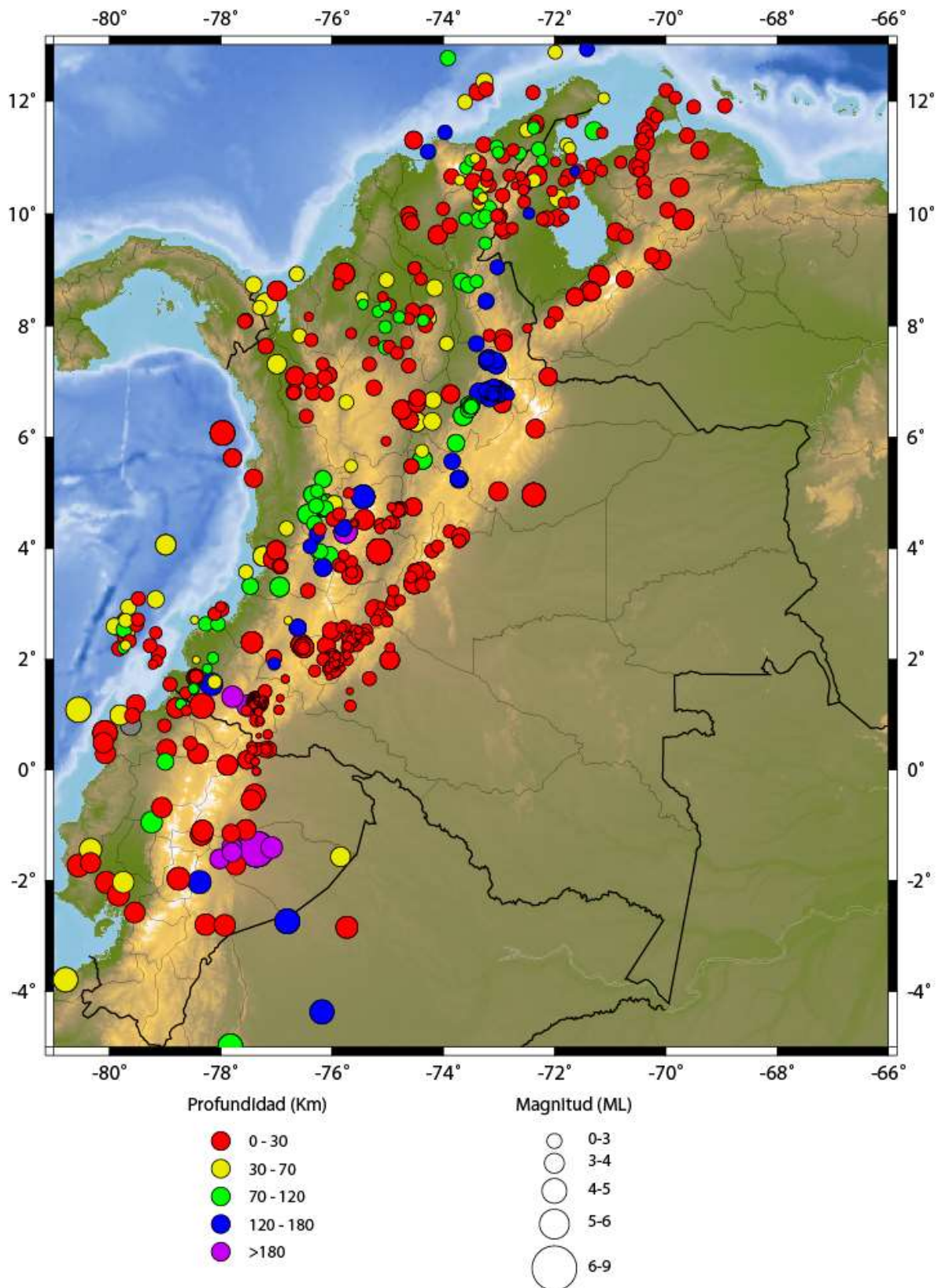

| | | | | | | | | |
|----|-----------|-------------------------------|----------|---------|-----|-------|--------|--|
| 14 | 11-Ene-10 | Pijao (Quindío) | 18:48:37 | 4.7 | 180 | 4.3 | -75.76 | Calarcá (Quindío) |
| 15 | 12-Ene-10 | Haití ¹ | 21:53:10 | Mw= 7.0 | 10 | 18.46 | -72.53 | Ibagué, Ingeominas (Tolima) |
| 15 | 12-Ene-10 | Haití ¹ | 21:53:10 | Mw= 7.0 | 10 | 18.46 | -72.53 | Montería, Estación Sismológica (Córdoba) |
| 16 | 13-Ene-10 | Los Santos (Santander) | 11:08:15 | 4 | 151 | 6.79 | -73.07 | Ibagué, Ingeominas (Tolima) |
| 16 | 13-Ene-10 | Los Santos (Santander) | 11:08:15 | 4 | 151 | 6.79 | -73.07 | Montería, Estación Sismológica (Córdoba) |
| 17 | 13-Ene-10 | Océano Pacífico | 11:48:38 | 2.8 | 12 | 2.25 | -79.27 | Tumaco, Faro (Nariño) |
| 18 | 14-Ene-10 | Caucasia (Antioquia) | 14:20:55 | 2.6 | 93 | 7.98 | -75.04 | Montería, Estación Sismológica (Córdoba) |
| 19 | 15-Ene-10 | Barranco De Loba (Bolívar) | 01:25:45 | 3.4 | 37 | 8.68 | -74.15 | Montería, Estación Sismológica (Córdoba) |
| 20 | 15-Ene-10 | Pueblo Nuevo (Córdoba) | 11:05:07 | 2.6 | 65 | 8.5 | -75.46 | Montería, Estación Sismológica (Córdoba) |
| 21 | 16-Ene-10 | Páez (Boyacá) | 05:11:10 | 3.8 | 1.1 | 5.03 | -73.01 | Ibagué, Ingeominas (Tolima) |
| 22 | 21-Ene-10 | N.D | 01:37:36 | N.D | N.D | N.D | N.D | Tumaco, Faro (Nariño) |
| 23 | 22-Ene-10 | Los Santos (Santander) | 13:13:15 | 3.9 | 145 | 6.79 | -73.14 | Montería, Estación Sismológica (Córdoba) |
| 24 | 22-Ene-10 | N.D | 22:33:09 | N.D | N.D | N.D | N.D | Montería, Estación Sismológica (Córdoba) |
| 25 | 23-Ene-10 | Los Santos (Santander) | 19:22:01 | 3.3 | 144 | 6.85 | -73.11 | Montería, Estación Sismológica (Córdoba) |
| 26 | 24-Ene-10 | Los Santos (Santander) | 16:40:58 | 4.8 | 153 | 6.78 | -73.12 | Ibagué, Ingeominas (Tolima) |
| 26 | 24-Ene-10 | Los Santos (Santander) | 16:40:58 | 4.8 | 153 | 6.78 | -73.12 | Montería, Estación Sismológica (Córdoba) |
| 26 | 24-Ene-10 | Los Santos (Santander) | 16:40:58 | 4.8 | 153 | 6.78 | -73.12 | Fúquene (Cundinamarca) |
| 27 | 25-Ene-10 | San Alberto (Cesár) | 03:30:44 | 3.2 | 121 | 7.68 | -73.4 | Montería, Estación Sismológica (Córdoba) |
| 28 | 25-Ene-10 | Los Santos (Santander) | 12:21:50 | 4.2 | 148 | 6.79 | -73.14 | Montería, Estación Sismológica (Córdoba) |
| 29 | 25-Ene-10 | Océano Pacífico | 17:39:33 | 3.5 | 32 | 3.08 | -79.17 | Tumaco, Faro (Nariño) |
| 30 | 26-Ene-10 | Palestina (Caldas) | 14:54:07 | 2.2 | 4 | 5 | -75.7 | Anserma (Caldas) |
| 31 | 27-Ene-10 | Alvarado (Tolima) | 08:46:49 | 2.5 | 4 | 4.47 | -74.95 | Ibagué, Ingeominas (Tolima) |
| 32 | 29-Ene-10 | Los Santos (Santander) | 00:48:12 | 4.3 | 139 | 6.8 | -73.14 | Ibagué, Ingeominas (Tolima) |
| 32 | 29-Ene-10 | Los Santos (Santander) | 00:48:12 | 4.3 | 139 | 6.8 | -73.14 | Montería, Estación Sismológica (Córdoba) |
| 33 | 29-Ene-10 | Argelia (Valle) | 17:52:24 | 4.7 | 116 | 4.77 | -76.12 | Anserma (Caldas) |
| 33 | 29-Ene-10 | Argelia (Valle) | 17:52:24 | 4.7 | 116 | 4.77 | -76.12 | Armenia (Quindío) |



| | | | | | | | | |
|----|-----------|--------------------------------|----------|---------|-------|------|--------|--|
| 33 | 29-Ene-10 | Argelia (Valle) | 17:52:24 | 4.7 | 116 | 4.77 | -76.12 | Calarcá (Quindío) |
| 33 | 29-Ene-10 | Argelia (Valle) | 17:52:24 | 4.7 | 116 | 4.77 | -76.12 | Ibagué, Ingeominas (Tolima) |
| 33 | 29-Ene-10 | Argelia (Valle) | 17:52:24 | 4.7 | 116 | 4.77 | -76.12 | Montería, Estación Sismológica (Córdoba) |
| 33 | 29-Ene-10 | Argelia (Valle) | 17:52:24 | 4.7 | 116 | 4.77 | -76.12 | Tumaco, Faro (Nariño) |
| 33 | 29-Ene-10 | Argelia (Valle) | 17:52:24 | 4.7 | 116 | 4.77 | -76.12 | Dagua (Valle) |
| 33 | 29-Ene-10 | Argelia (Valle) | 17:52:24 | 4.7 | 116 | 4.77 | -76.12 | Embalse Calima (Valle) |
| 34 | 30-Ene-10 | N.D | 00:04:08 | N.D | N.D | N.D | N.D | Tumaco, Faro (Nariño) |
| 35 | 30-Ene-10 | Los Santos (Santander) | 12:36:10 | 3.6 | 149 | 6.79 | -73.08 | Ibagué, Ingeominas (Tolima) |
| 35 | 30-Ene-10 | Los Santos (Santander) | 12:36:10 | 3.6 | 149 | 6.79 | -73.08 | Montería, Estación Sismológica (Córdoba) |
| 36 | 30-Ene-10 | Pelaya (Cesár) | 22:16:52 | 3.3 | 90 | 8.8 | -73.67 | Montería, Estación Sismológica (Córdoba) |
| 37 | 31-Ene-10 | Océano Pacífico | 20:42:18 | 3 | 29 | 2.12 | -79.12 | Tumaco, Faro (Nariño) |
| 38 | 01-Feb-10 | Venezuela ² | 11:06:28 | Mw: 4.2 | 1.4 | 8.9 | -71.2 | Cúcuta, Santo Domingo (N. Santander) |
| 38 | 01-Feb-10 | Venezuela ² | 11:06:28 | Mw: 4.2 | 1.4 | 8.9 | -71.2 | Montería, Estación Sismológica (Córdoba) |
| 39 | 02-Feb-10 | San José del Palmar (Chocó) | 07:05:29 | 2.7 | 83 | 5.04 | -76.27 | Ibagué, Ingeominas (Tolima) |
| 40 | 02-Feb-10 | Los Santos (Santander) | 22:32:01 | 5 | 152 | 6.8 | -73.06 | Cúcuta, Santo Domingo (N. Santander) |
| 40 | 02-Feb-10 | Los Santos (Santander) | 22:32:01 | 5 | 152 | 6.8 | -73.06 | Tunja UPTC (Boyacá) |
| 40 | 02-Feb-10 | Los Santos (Santander) | 22:32:01 | 5 | 152 | 6.8 | -73.06 | Tunja Roca (Boyacá) |
| 40 | 02-Feb-10 | Los Santos (Santander) | 22:32:01 | 5 | 152 | 6.8 | -73.06 | Ibagué, Ingeominas (Tolima) |
| 40 | 02-Feb-10 | Los Santos (Santander) | 22:32:01 | 5 | 152 | 6.8 | -73.06 | Montería, Estación Sismológica (Córdoba) |
| 40 | 02-Feb-10 | Los Santos (Santander) | 22:32:01 | 5 | 152 | 6.8 | -73.06 | Guaduas (Cundinamarca) |
| 40 | 02-Feb-10 | Los Santos (Santander) | 22:32:01 | 5 | 152 | 6.8 | -73.06 | Villahermosa (Tolima) |
| 40 | 02-Feb-10 | Los Santos (Santander) | 22:32:01 | 5 | 152 | 6.8 | -73.06 | San Luis (Antioquia) |
| 40 | 02-Feb-10 | Los Santos (Santander) | 22:32:01 | 5 | 152 | 6.8 | -73.06 | Fúquene (Cundinamarca) |
| 41 | 03-Feb-10 | Cepitá (Santander) | 05:04:22 | 3.3 | 146 | 6.77 | -73.02 | Ibagué, Ingeominas (Tolima) |
| 42 | 03-Feb-10 | Calarcá (Quindío) | 05:57:45 | 1.7 | 11 | 4.46 | -75.59 | Calarcá (Quindío) |
| 43 | 04-Feb-10 | Océano Pacífico | 14:21:27 | 3.5 | 10 | 2.39 | -79.7 | Tumaco, Faro (Nariño) |
| 44 | 06-Feb-10 | Ecuador ³ | 08:56:00 | 4.4 | 241.8 | 1.16 | -77.52 | Tumaco, Faro (Nariño) |
| 45 | 07-Feb-10 | Panamá ¹ | 09:50:42 | 5.1 | 10 | 5.7 | -82.39 | Ibagué, Ingeominas (Tolima) |



| | | | | | | | | |
|----|-----------|------------------------|----------|-----|-------|------|--------|--|
| 45 | 07-Feb-10 | Panamá ¹ | 09:50:42 | 5.1 | 10 | 5.7 | -82.39 | Tumaco, Faro (Nariño) |
| 46 | 08-Feb-10 | Ansermanuevo (Valle) | 10:25:52 | 3.3 | 32 | 4.81 | -75.96 | Calarcá (Quindío) |
| 46 | 08-Feb-10 | Ansermanuevo (Valle) | 10:25:52 | 3.3 | 32 | 4.81 | -75.96 | Ibagué, Ingeominas (Tolima) |
| 47 | 12-Feb-10 | Océano Pacífico | 11:03:19 | 3.3 | 32 | 2.6 | -79.91 | Tumaco, Faro (Nariño) |
| 48 | 14-Feb-10 | Ecuador ³ | 00:39:00 | 4.3 | 217.7 | 1.32 | -77.79 | Tumaco, Faro (Nariño) |
| 49 | 14-Feb-10 | Cepitá (Santander) | 14:14:03 | 4 | 153 | 6.77 | -72.91 | Ibagué, Ingeominas (Tolima) |
| 49 | 14-Feb-10 | Cepitá (Santander) | 14:14:03 | 4 | 153 | 6.77 | -72.91 | Montería, Estación Sismológica (Córdoba) |
| 50 | 14-Feb-10 | Los Santos (Santander) | 20:08:17 | 3.7 | 149 | 6.78 | -73.05 | Ibagué, Ingeominas (Tolima) |
| 50 | 14-Feb-10 | Los Santos (Santander) | 20:08:17 | 3.7 | 149 | 6.78 | -73.05 | Montería, Estación Sismológica (Córdoba) |
| 51 | 16-Feb-10 | Los Santos (Santander) | 22:52:40 | 3.5 | 149 | 6.83 | -73.13 | Montería, Estación Sismológica (Córdoba) |
| 52 | 17-Feb-10 | Océano Pacífico | 05:17:46 | 2.4 | 26 | 1.97 | -79.15 | Tumaco, Faro (Nariño) |
| 53 | 18-Feb-10 | N.D | 05:51:41 | N.D | N.D | N.D | N.D | Montería, Estación Sismológica (Córdoba) |
| 54 | 18-Feb-10 | N.D | 18:16:50 | N.D | N.D | N.D | N.D | Tumaco, Faro (Nariño) |
| 55 | 18-Feb-10 | N.D | 18:51:16 | N.D | N.D | N.D | N.D | Ibagué, Ingeominas (Tolima) |
| 56 | 20-Feb-10 | Argelia (Valle) | 04:33:45 | 3.1 | 96.4 | 4.72 | -76.12 | Calarcá (Quindío) |
| 56 | 20-Feb-10 | Argelia (Valle) | 04:33:45 | 3.1 | 96.4 | 4.72 | -76.12 | Ibagué, Ingeominas (Tolima) |
| 57 | 21-Feb-10 | Ecuador ³ | 00:43:51 | 4.2 | N.D | 0.81 | -79.62 | Tumaco, Faro (Nariño) |
| 58 | 21-Feb-10 | Los Santos (Santander) | 02:41:45 | 4.6 | 142 | 6.77 | -73.1 | Ibagué, Ingeominas (Tolima) |
| 58 | 21-Feb-10 | Los Santos (Santander) | 02:41:45 | 4.6 | 142 | 6.77 | -73.1 | Montería, Estación Sismológica (Córdoba) |
| 59 | 21-Feb-10 | Los Santos (Santander) | 10:34:36 | 3.8 | 150 | 6.8 | -73.1 | Ibagué, Ingeominas (Tolima) |
| 59 | 21-Feb-10 | Los Santos (Santander) | 10:34:36 | 3.8 | 150 | 6.8 | -73.1 | Montería, Estación Sismológica (Córdoba) |
| 60 | 23-Feb-10 | Los Santos (Santander) | 07:21:15 | 4.3 | 146 | 6.77 | -73.16 | Ibagué, Ingeominas (Tolima) |
| 60 | 23-Feb-10 | Los Santos (Santander) | 07:21:15 | 4.3 | 146 | 6.77 | -73.16 | Montería, Estación Sismológica (Córdoba) |
| 60 | 23-Feb-10 | Los Santos (Santander) | 07:21:15 | 4.3 | 146 | 6.77 | -73.16 | Fúquene (Cundinamarca) |
| 61 | 24-Feb-10 | N.D | 17:42:28 | N.D | N.D | N.D | N.D | Tumaco, Faro (Nariño) |
| 62 | 24-Feb-10 | Ginebra (Valle) | 21:55:54 | 3.6 | 168 | 3.66 | -76.16 | Ibagué, Ingeominas (Tolima) |



| | | | | | | | | |
|----|-----------|------------------------|----------|-----|------|--------|---------|--|
| 62 | 24-Feb-10 | Ginebra (Valle) | 21:55:54 | 3.6 | 168 | 3.66 | -76.16 | Tumaco, Faro (Nariño) |
| 63 | 26-Feb-10 | Ecuador ³ | 20:06:00 | 4.6 | 169 | 1.55 | -78.168 | Tumaco, Faro (Nariño) |
| 64 | 27-Feb-10 | Chile ⁴ | 06:34:08 | 8.8 | 30.1 | -36.29 | -73.24 | Montería, Estación Sismológica (Córdoba) |
| 64 | 27-Feb-10 | Chile ⁴ | 06:34:08 | 8.8 | 30.1 | -36.29 | -73.24 | Tumaco, Faro (Nariño) |
| 65 | 28-Feb-10 | N.D | 06:48:01 | N.D | N.D | N.D | N.D | Tumaco, Faro (Nariño) |
| 66 | 28-Feb-10 | Ecuador ³ | 10:26:00 | 5.1 | 43.1 | 1.086 | -80.56 | Ibagué, Ingeominas (Tolima) |
| 66 | 28-Feb-10 | Ecuador ³ | 10:26:00 | 5.1 | 43.1 | 1.086 | -80.56 | Tumaco, Faro (Nariño) |
| 67 | 01-Mar-10 | Supía (Caldas) | 07:04:58 | 2.6 | 62 | 5.49 | -75.66 | Manizales, Ingeominas (Caldas) |
| 68 | 01-Mar-10 | San Pedro (Valle) | 08:23:39 | 2.9 | 122 | 4.04 | -76.39 | Ibagué, Ingeominas (Tolima) |
| 69 | 03-Mar-10 | El Cairo (Valle) | 07:46:26 | 4 | 107 | 4.8 | -76.22 | Ibagué, Ingeominas (Tolima) |
| 69 | 03-Mar-10 | El Cairo (Valle) | 07:46:26 | 4 | 107 | 4.8 | -76.22 | Tumaco, Faro (Nariño) |
| 69 | 03-Mar-10 | El Cairo (Valle) | 07:46:26 | 4 | 107 | 4.8 | -76.22 | Guaduas (Cundinamarca) |
| 69 | 03-Mar-10 | El Cairo (Valle) | 07:46:26 | 4 | 107 | 4.8 | -76.22 | Calarcá (Quindío) |
| 70 | 03-Mar-10 | Los Santos (Santander) | 07:51:31 | 5 | 153 | 6.79 | -73.09 | Cúcuta, Santo Domingo (N. Santander) |
| 70 | 03-Mar-10 | Los Santos (Santander) | 07:51:31 | 5 | 153 | 6.79 | -73.09 | Tunja UPTC (Boyacá) |
| 70 | 03-Mar-10 | Los Santos (Santander) | 07:51:31 | 5 | 153 | 6.79 | -73.09 | Tunja Roca (Boyacá) |
| 70 | 03-Mar-10 | Los Santos (Santander) | 07:51:31 | 5 | 153 | 6.79 | -73.09 | Ibagué, Ingeominas (Tolima) |
| 70 | 03-Mar-10 | Los Santos (Santander) | 07:51:31 | 5 | 153 | 6.79 | -73.09 | Montería, Estación Sismológica (Córdoba) |
| 70 | 03-Mar-10 | Los Santos (Santander) | 07:51:31 | 5 | 153 | 6.79 | -73.09 | Tumaco, Faro (Nariño) |
| 70 | 03-Mar-10 | Los Santos (Santander) | 07:51:31 | 5 | 153 | 6.79 | -73.09 | Villahermosa (Tolima) |
| 70 | 03-Mar-10 | Los Santos (Santander) | 07:51:31 | 5 | 153 | 6.79 | -73.09 | Fúquene (Cundinamarca) |
| 71 | 04-Mar-10 | Villamaría (Caldas) | 22:09:13 | 4.7 | 130 | 4.93 | -75.44 | Ibagué, Ingeominas (Tolima) |
| 71 | 04-Mar-10 | Villamaría (Caldas) | 22:09:13 | 4.7 | 130 | 4.93 | -75.44 | Montería, Estación Sismológica (Córdoba) |
| 71 | 04-Mar-10 | Villamaría (Caldas) | 22:09:13 | 4.7 | 130 | 4.93 | -75.44 | Tumaco, Faro (Nariño) |
| 71 | 04-Mar-10 | Villamaría (Caldas) | 22:09:13 | 4.7 | 130 | 4.93 | -75.44 | Pasto, Corponariño (Nariño) |
| 71 | 04-Mar-10 | Villamaría (Caldas) | 22:09:13 | 4.7 | 130 | 4.93 | -75.44 | Uribe, (Guajira) |
| 71 | 04-Mar-10 | Villamaría (Caldas) | 22:09:13 | 4.7 | 130 | 4.93 | -75.44 | Manizales, Ingeominas (Caldas) |
| 71 | 04-Mar-10 | Villamaría (Caldas) | 22:09:13 | 4.7 | 130 | 4.93 | -75.44 | Calarcá (Quindío) |
| 72 | 05-Mar-10 | N.D | 03:37:50 | N.D | N.D | N.D | N.D | Uribe, (Guajira) |



| | | | | | | | | |
|----|-----------|---------------------------|----------|-----|-----|------|--------|--|
| 73 | 05-Mar-10 | Los Santos (Santander) | 14:29:40 | 3.4 | 148 | 6.79 | -73.08 | Montería, Estación Sismológica (Córdoba) |
| 74 | 06-Mar-10 | N.D | 23:04:32 | N.D | N.D | N.D | N.D | Calarcá (Quindío) |
| 75 | 08-Mar-10 | N.D | 00:50:09 | N.D | N.D | N.D | N.D | Uribe, (Guajira) |
| 76 | 08-Mar-10 | Murindó (Antioquia) | 02:33:14 | 3.2 | 18 | 6.82 | -76.68 | Montería, Estación Sismológica (Córdoba) |
| 77 | 08-Mar-10 | Trujillo (Valle) | 04:04:29 | 3.1 | 127 | 4.25 | -76.27 | Ibagué, Ingeominas (Tolima) |
| 78 | 08-Mar-10 | Frontera Con Venezuela | 15:15:54 | 3 | 0 | 9.74 | -72.95 | Uribe, (Guajira) |
| 79 | 08-Mar-10 | Puerto Nare (Antioquia) | 23:36:59 | 3.8 | 4 | 6.32 | -74.62 | Ibagué, Ingeominas (Tolima) |
| 79 | 08-Mar-10 | Puerto Nare (Antioquia) | 23:36:59 | 3.8 | 4 | 6.32 | -74.62 | Montería, Estación Sismológica (Córdoba) |
| 79 | 08-Mar-10 | Puerto Nare (Antioquia) | 23:36:59 | 3.8 | 4 | 6.32 | -74.62 | Uribe, (Guajira) |
| 79 | 08-Mar-10 | Puerto Nare (Antioquia) | 23:36:59 | 3.8 | 4 | 6.32 | -74.62 | Manizales, Ingeominas (Caldas) |
| 79 | 08-Mar-10 | Puerto Nare (Antioquia) | 23:36:59 | 3.8 | 4 | 6.32 | -74.62 | San Luis (Antioquia) |
| 80 | 09-Mar-10 | Puerto Berrío (Antioquia) | 23:18:01 | 3.4 | 4 | 6.61 | -74.47 | Ibagué, Ingeominas (Tolima) |
| 80 | 09-Mar-10 | Puerto Berrío (Antioquia) | 23:18:01 | 3.4 | 4 | 6.61 | -74.47 | Montería, Estación Sismológica (Córdoba) |
| 81 | 10-Mar-10 | Los Santos (Santander) | 03:20:20 | 3.7 | 146 | 6.8 | -73.07 | Ibagué, Ingeominas (Tolima) |
| 81 | 10-Mar-10 | Los Santos (Santander) | 03:20:20 | 3.7 | 146 | 6.8 | -73.07 | Montería, Estación Sismológica (Córdoba) |
| 81 | 10-Mar-10 | Los Santos (Santander) | 03:20:20 | 3.7 | 146 | 6.8 | -73.07 | Uribe, (Guajira) |
| 82 | 10-Mar-10 | Acevedo (Huila) | 03:45:47 | 4.1 | 3.1 | 1.85 | -75.98 | Ibagué, Ingeominas (Tolima) |
| 82 | 10-Mar-10 | Acevedo (Huila) | 03:45:47 | 4.1 | 3.1 | 1.85 | -75.98 | San Agustín (Huila) |
| 82 | 10-Mar-10 | Acevedo (Huila) | 03:45:47 | 4.1 | 3.1 | 1.85 | -75.98 | La Cruz (Nariño) |
| 82 | 10-Mar-10 | Acevedo (Huila) | 03:45:47 | 4.1 | 3.1 | 1.85 | -75.98 | Florencia, (Caquetá) |
| 83 | 10-Mar-10 | N.D | 09:58:20 | N.D | N.D | N.D | N.D | Uribe, (Guajira) |
| 84 | 10-Mar-10 | Riosucio (Chocó) | 17:57:05 | 3.2 | 4 | 7.64 | -77.19 | Montería, Estación Sismológica (Córdoba) |
| 85 | 11-Mar-10 | Los Santos (Santander) | 00:20:11 | 3.5 | 144 | 6.82 | -73.06 | Montería, Estación Sismológica (Córdoba) |
| 86 | 11-Mar-10 | N.D | 16:53:43 | N.D | N.D | N.D | N.D | Uribe, (Guajira) |
| 87 | 12-Mar-10 | Ambalema (Tolima) | 08:12:44 | 3 | 14 | 4.71 | -74.78 | Ibagué, Ingeominas (Tolima) |
| 87 | 12-Mar-10 | Ambalema (Tolima) | 08:12:44 | 3 | 14 | 4.71 | -74.78 | Manizales, Ingeominas (Caldas) |
| 87 | 12-Mar-10 | Ambalema (Tolima) | 08:12:44 | 3 | 14 | 4.71 | -74.78 | Calarcá (Quindío) |
| 88 | 12-Mar-10 | N.D | 11:02:10 | N.D | N.D | N.D | N.D | Uribe, (Guajira) |
| 89 | 12-Mar-10 | Roberto Payán | 13:44:07 | 2.4 | 76 | 1.47 | -78.49 | Tumaco, Faro |



| | | (Nariño) | | | | | | (Nariño) |
|-----|-----------|-----------------------------|----------|-----|------|--------|--------|--|
| 90 | 12-Mar-10 | N.D | 22:02:59 | N.D | N.D | N.D | N.D | Uribia, (Guajira) |
| 91 | 13-Mar-10 | N.D | 05:32:12 | N.D | N.D | N.D | N.D | Uribia, (Guajira) |
| 92 | 13-Mar-10 | Peque (Antioquia) | 08:46:32 | 3.3 | 15 | 7.12 | -76.06 | Ibagué, Ingeominas (Tolima) |
| 92 | 13-Mar-10 | Peque (Antioquia) | 08:46:32 | 3.3 | 15 | 7.12 | -76.06 | Montería, Estación Sismológica (Córdoba) |
| 92 | 13-Mar-10 | Peque (Antioquia) | 08:46:32 | 3.3 | 15 | 7.12 | -76.06 | Manizales, Ingeominas (Caldas) |
| 93 | 13-Mar-10 | Cepitá (Santander) | 18:59:26 | 4.7 | 146 | 6.82 | -73.04 | Cúcuta, Santo Domingo (N. Santander) |
| 93 | 13-Mar-10 | Cepitá (Santander) | 18:59:26 | 4.7 | 146 | 6.82 | -73.04 | Tunja UPTC (Boyacá) |
| 93 | 13-Mar-10 | Cepitá (Santander) | 18:59:26 | 4.7 | 146 | 6.82 | -73.04 | Ibagué, Ingeominas (Tolima) |
| 93 | 13-Mar-10 | Cepitá (Santander) | 18:59:26 | 4.7 | 146 | 6.82 | -73.04 | Montería, Estación Sismológica (Córdoba) |
| 93 | 13-Mar-10 | Cepitá (Santander) | 18:59:26 | 4.7 | 146 | 6.82 | -73.04 | Uribia, (Guajira) |
| 93 | 13-Mar-10 | Cepitá (Santander) | 18:59:26 | 4.7 | 146 | 6.82 | -73.04 | Manizales, Ingeominas (Caldas) |
| 94 | 14-Mar-10 | N.D | 14:10:51 | N.D | N.D | N.D | N.D | Uribia, (Guajira) |
| 95 | 14-Mar-10 | Salazar (Santander) | 18:31:52 | 3.5 | 4 | 7.7 | -72.91 | Montería, Estación Sismológica (Córdoba) |
| 96 | 18-Mar-10 | La Uribe (Meta) | 13:47:04 | 4.2 | 18 | 3.37 | -74.52 | Villavicencio, Meta |
| 96 | 18-Mar-10 | La Uribe (Meta) | 13:47:04 | 4.2 | 18 | 3.37 | -74.52 | Colombia, Huila |
| 96 | 18-Mar-10 | La Uribe (Meta) | 13:47:04 | 4.2 | 18 | 3.37 | -74.52 | Calarcá (Quindío) |
| 96 | 18-Mar-10 | La Uribe (Meta) | 13:47:04 | 4.2 | 18 | 3.37 | -74.52 | Prado (Tolima) |
| 97 | 19-Mar-10 | Los Santos (Santander) | 12:55:10 | 3.2 | 145 | 6.81 | -73.06 | Montería, Estación Sismológica (Córdoba) |
| 98 | 19-Mar-10 | Puerto Parra (Santander) | 21:39:01 | 3.7 | 16 | 6.78 | -73.87 | Ibagué, Ingeominas (Tolima) |
| 98 | 19-Mar-10 | Puerto Parra (Santander) | 21:39:01 | 3.7 | 16 | 6.78 | -73.87 | Montería, Estación Sismológica (Córdoba) |
| 99 | 20-Mar-10 | N.D | 04:11:22 | N.D | N.D | N.D | N.D | Uribia, (Guajira) |
| 100 | 20-Mar-10 | N.D | 07:46:48 | N.D | N.D | N.D | N.D | Uribia, (Guajira) |
| 101 | 20-Mar-10 | Océano Pacífico | 15:45:46 | 3.2 | 40 | 2.49 | -79.69 | Tumaco, Faro (Nariño) |
| 102 | 20-Mar-10 | Ecuador ³ | 19:14:49 | 4.4 | 25.2 | -2.035 | -80.06 | Tumaco, Faro (Nariño) |
| 103 | 20-Mar-10 | N.D | 20:44:31 | N.D | N.D | N.D | N.D | Montería, Estación Sismológica (Córdoba) |
| 104 | 21-Mar-10 | Los Santos (Santander) | 10:28:49 | 3.2 | 144 | 6.81 | -73.05 | Montería, Estación Sismológica (Córdoba) |
| 105 | 21-Mar-10 | Los Santos (Santander) | 10:33:04 | 3.5 | 146 | 6.8 | -73.07 | Montería, Estación Sismológica (Córdoba) |
| 106 | 21-Mar-10 | Los Santos (Santander) | 11:25:14 | 3.8 | 148 | 6.8 | -73.07 | Ibagué, Ingeominas (Tolima) |
| 106 | 21-Mar-10 | Los Santos (Santander) | 11:25:14 | 3.8 | 148 | 6.8 | -73.07 | Montería, Estación Sismológica |



| | | | | | | | | |
|-----|-----------|------------------------|----------|-----|------|--------|----------|--|
| | | | | | | | | (Córdoba) |
| 107 | 21-Mar-10 | Los Santos (Santander) | 15:00:02 | 4.4 | 150 | 6.76 | -73.08 | Ibagué, Ingeominas (Tolima) |
| 107 | 21-Mar-10 | Los Santos (Santander) | 15:00:02 | 4.4 | 150 | 6.76 | -73.08 | Montería, Estación Sismológica (Córdoba) |
| 108 | 22-Mar-10 | Frontera Con Ecuador | 07:33:31 | 3.3 | 18 | 0.37 | -77.14 | Pasto, Corponariño (Nariño) |
| 109 | 22-Mar-10 | Frontera Con Ecuador | 07:39:53 | 2.1 | 5 | 0.38 | -77.19 | Pasto, Corponariño (Nariño) |
| 110 | 22-Mar-10 | Frontera Con Ecuador | 08:25:03 | 3.2 | 0 | 0.37 | -77.2 | Pasto, Corponariño (Nariño) |
| 111 | 22-Mar-10 | N.D | 15:38:01 | N.D | N.D | N.D | N.D | Montería, Estación Sismológica (Córdoba) |
| 112 | 22-Mar-10 | Ecuador ³ | 19:06:39 | 4.6 | 20 | -1.728 | -80.5541 | Tumaco, Faro (Nariño) |
| 113 | 23-Mar-10 | Ecuador ³ | 04:12:09 | 4.3 | 12 | -2.798 | -78.272 | Pasto, Corponariño (Nariño) |
| 114 | 23-Mar-10 | El Charco (Nariño) | 18:36:56 | 2.9 | 90 | 2.64 | -78.27 | Tumaco, Faro (Nariño) |
| 115 | 24-Mar-10 | Zaragoza (Antioquia) | 08:24:42 | 2.6 | 8 | 7.63 | -74.97 | Montería, Estación Sismológica (Córdoba) |
| 116 | 25-Mar-10 | Los Santos (Santander) | 02:33:58 | 3.8 | 149 | 6.8 | -73.09 | Ibagué, Ingeominas (Tolima) |
| 116 | 25-Mar-10 | Los Santos (Santander) | 02:33:58 | 3.8 | 149 | 6.8 | -73.09 | Montería, Estación Sismológica (Córdoba) |
| 117 | 25-Mar-10 | Los Santos (Santander) | 03:08:13 | 3.2 | 150 | 6.78 | -73.08 | Montería, Estación Sismológica (Córdoba) |
| 118 | 25-Mar-10 | Los Santos (Santander) | 16:02:53 | 3.3 | 149 | 6.79 | -73.07 | Montería, Estación Sismológica (Córdoba) |
| 119 | 26-Mar-10 | Ecuador ³ | 01:56:35 | 5 | 12 | 1.1589 | -78.337 | Tumaco, Faro (Nariño) |
| 119 | 26-Mar-10 | Ecuador ³ | 01:56:35 | 5 | 12 | 1.1589 | -78.337 | Pasto, Corponariño (Nariño) |
| 120 | 26-Mar-10 | Ecuador ³ | 02:43:00 | 4.6 | 12.9 | -1.967 | -78.76 | Tumaco, Faro (Nariño) |
| 120 | 26-Mar-10 | Ecuador ³ | 02:43:00 | 4.6 | 12.9 | -1.967 | -78.76 | Pasto, Corponariño (Nariño) |
| 121 | 26-Mar-10 | Frontera Con Venezuela | 06:26:42 | 2.9 | 82 | 11.15 | -72.29 | Uribe, (Guajira) |
| 122 | 28-Mar-10 | N.D | 00:01:28 | N.D | N.D | N.D | N.D | Uribe, (Guajira) |
| 123 | 28-Mar-10 | Los Santos (Santander) | 05:16:12 | 3.3 | 147 | 6.8 | -73.08 | Montería, Estación Sismológica (Córdoba) |
| 124 | 28-Mar-10 | Los Santos (Santander) | 18:54:59 | 3.5 | 148 | 6.79 | -73.04 | Montería, Estación Sismológica (Córdoba) |
| 125 | 28-Mar-10 | N.D | 23:48:58 | N.D | N.D | N.D | N.D | Uribe, (Guajira) |
| 126 | 29-Mar-10 | Ecuador ³ | 02:03:12 | 4.4 | 9.7 | -1.162 | -78.349 | Tumaco, Faro (Nariño) |
| 126 | 29-Mar-10 | Ecuador ³ | 02:03:12 | 4.4 | 9.7 | -1.162 | -78.349 | Pasto, Corponariño (Nariño) |
| 127 | 29-Mar-10 | Los Santos | 07:24:02 | 4 | 141 | 6.79 | -73.08 | Ibagué, |



| | | | | | | | | |
|-----|-----------|-------------------------|----------|-----|------|-------|---------|--|
| | | (Santander) | | | | | | Ingeominas (Tolima) |
| 127 | 29-Mar-10 | Los Santos (Santander) | 07:24:02 | 4 | 141 | 6.79 | -73.08 | Montería, Estación Sismológica (Córdoba) |
| 127 | 29-Mar-10 | Los Santos (Santander) | 07:24:02 | 4 | 141 | 6.79 | -73.08 | Manizales, Ingeominas (Caldas) |
| 128 | 29-Mar-10 | Los Santos (Santander) | 13:56:25 | 3.3 | 148 | 6.79 | -73.04 | Montería, Estación Sismológica (Córdoba) |
| 129 | 30-Mar-10 | Frontino (Antioquia) | 20:46:45 | 3.2 | 0.9 | 6.81 | -76.34 | Montería, Estación Sismológica (Córdoba) |
| 130 | 31-Mar-10 | Puerto Nare (Antioquia) | 05:32:59 | 3.9 | 42 | 6.28 | -74.48 | Ibagué, Ingeominas (Tolima) |
| 130 | 31-Mar-10 | Puerto Nare (Antioquia) | 05:32:59 | 3.9 | 42 | 6.28 | -74.48 | Uribe, (Guajira) |
| 130 | 31-Mar-10 | Puerto Nare (Antioquia) | 05:32:59 | 3.9 | 42 | 6.28 | -74.48 | San Luis (Antioquia) |
| 131 | 01-Abr-10 | Frontera Con Venezuela | 06:25:51 | 2.2 | 0 | 10.41 | -72.04 | Uribe, (Guajira) |
| 132 | 04-Abr-10 | Frontera Con Venezuela | 10:28:02 | 2.9 | 0 | 10.33 | -72.93 | Uribe, (Guajira) |
| 133 | 07-Abr-10 | Ecuador ³ | 10:25:30 | 4.1 | 24.3 | 0.301 | -80.075 | Tumaco, Faro (Nariño) |
| 134 | 09-Abr-10 | N.D | 13:57:05 | N.D | N.D | N.D | N.D | Montería, Estación Sismológica (Córdoba) |
| 135 | 10-Abr-10 | Ibagué (Tolima) | 15:33:34 | 2.1 | 4 | 4.36 | -75.13 | Calarcá (Quindío) |
| 136 | 13-Abr-10 | Sipí (Chocó) | 16:51:35 | 3.9 | 102 | 4.62 | -76.44 | Ibagué, Ingeominas (Tolima) |
| 136 | 13-Abr-10 | Sipí (Chocó) | 16:51:35 | 3.9 | 102 | 4.62 | -76.44 | Tumaco, Faro (Nariño) |
| 136 | 13-Abr-10 | Sipí (Chocó) | 16:51:35 | 3.9 | 102 | 4.62 | -76.44 | Calarcá (Quindío) |
| 137 | 14-Abr-10 | Océano Pacífico | 07:35:47 | 2.7 | 16 | 2.33 | -79.64 | Tumaco, Faro (Nariño) |
| 138 | 14-Abr-10 | Mar Caribe | 12:19:23 | 3.4 | 40 | 12.35 | -73.26 | Uribe, (Guajira) |
| 139 | 14-Abr-10 | N.D | 21:37:18 | N.D | N.D | N.D | N.D | Uribe, (Guajira) |
| 140 | 15-Abr-10 | Cepitá (Santander) | 15:10:09 | 3.7 | 149 | 6.79 | -73.03 | Montería, Estación Sismológica (Córdoba) |
| 140 | 15-Abr-10 | Cepitá (Santander) | 15:10:09 | 3.7 | 149 | 6.79 | -73.03 | Uribe, (Guajira) |
| 141 | 15-Abr-10 | N.D | 15:43:38 | N.D | N.D | N.D | N.D | Uribe, (Guajira) |
| 142 | 16-Abr-10 | Astrea (Cesar) | 00:48:00 | 3.8 | 24 | 9.63 | -74.1 | Montería, Estación Sismológica (Córdoba) |
| 142 | 16-Abr-10 | Astrea (Cesar) | 00:48:00 | 3.8 | 24 | 9.63 | -74.1 | Uribe, (Guajira) |
| 143 | 16-Abr-10 | N.D | 05:13:06 | N.D | N.D | N.D | N.D | Tumaco, Faro (Nariño) |
| 144 | 16-Abr-10 | N.D | 08:01:37 | N.D | N.D | N.D | N.D | Uribe, (Guajira) |
| 145 | 16-Abr-10 | Océano Pacífico | 09:02:55 | 3.6 | 32 | 2.59 | -79.86 | Pasto, Corponariño (Nariño) |
| 145 | 16-Abr-10 | Océano Pacífico | 09:02:55 | 3.6 | 32 | 2.59 | -79.86 | Tumaco, Faro (Nariño) |
| 146 | 16-Abr-10 | Los Santos (Santander) | 14:02:30 | 4.3 | 158 | 6.8 | -73.11 | Ibagué, Ingeominas (Tolima) |
| 146 | 16-Abr-10 | Los Santos (Santander) | 14:02:30 | 4.3 | 158 | 6.8 | -73.11 | Montería, Estación Sismológica (Córdoba) |



| | | | | | | | | |
|-----|-----------|------------------------------|----------|---------|-----|-------|---------|--|
| 146 | 16-Abr-10 | Los Santos (Santander) | 14:02:30 | 4.3 | 158 | 6.8 | -73.11 | Uribia, (Guajira) |
| 147 | 16-Abr-10 | Los Santos (Santander) | 20:07:04 | 3.2 | 153 | 6.81 | -73.07 | Montería, Estación Sismológica (Córdoba) |
| 148 | 16-Abr-10 | Maicao (Guajira) | 23:27:19 | 3 | 60 | 11.49 | -72.5 | Uribia, (Guajira) |
| 149 | 17-Abr-10 | Mutatá (Antioquia) | 06:02:13 | 2.6 | 2 | 7.32 | -76.17 | Montería, Estación Sismológica (Córdoba) |
| 150 | 18-Abr-10 | Frontera Con Ecuador | 08:35:03 | 4.1 | 0 | 0.3 | -78.41 | Pasto, Corponariño (Nariño) |
| 150 | 18-Abr-10 | Frontera Con Ecuador | 08:35:03 | 4.1 | 0 | 0.3 | -78.41 | Tumaco, Faro (Nariño) |
| 151 | 18-Abr-10 | La Uribe (Meta) | 22:03:00 | 3.8 | 14 | 3.59 | -74.39 | Ibagué, Ingeominas (Tolima) |
| 151 | 18-Abr-10 | La Uribe (Meta) | 22:03:00 | 3.8 | 14 | 3.59 | -74.39 | Colombia, Huila |
| 151 | 18-Abr-10 | La Uribe (Meta) | 22:03:00 | 3.8 | 14 | 3.59 | -74.39 | Calarcá (Quindío) |
| 152 | 19-Abr-10 | Frontera Con Ecuador | 00:33:07 | 4.1 | 32 | 0.99 | -79.81 | Pasto, Corponariño (Nariño) |
| 152 | 19-Abr-10 | Frontera Con Ecuador | 00:33:07 | 4.1 | 32 | 0.99 | -79.81 | Tumaco, Faro (Nariño) |
| 153 | 19-Abr-10 | Frontera Con Ecuador | 01:10:37 | 3.1 | 5.2 | 0.98 | -79.59 | Tumaco, Faro (Nariño) |
| 154 | 19-Abr-10 | Océano Pacífico | 02:21:25 | 3.2 | 32 | 2.94 | -79.66 | Tumaco, Faro (Nariño) |
| 155 | 19-Abr-10 | Venezuela ² | 08:15:20 | Mw= 3.2 | 5 | 10.78 | -69.73 | Uribia, (Guajira) |
| 156 | 19-Abr-10 | Venezuela ² | 22:10:04 | Mw= 2.5 | 3.6 | 9.98 | -71.96 | Uribia, (Guajira) |
| 157 | 20-Abr-10 | Santa Rosa del Sur (Bolívar) | 09:09:18 | 2.4 | 76 | 8.1 | -74.36 | Montería, Estación Sismológica (Córdoba) |
| 158 | 20-Abr-10 | N.D | 12:57:43 | N.D | N.D | N.D | N.D | Uribia, (Guajira) |
| 159 | 21-Abr-10 | N.D | 08:17:04 | N.D | N.D | N.D | N.D | Pasto, Corponariño (Nariño) |
| 160 | 21-Abr-10 | N.D | 08:16:40 | N.D | N.D | N.D | N.D | Tumaco, Faro (Nariño) |
| 161 | 21-Abr-10 | Ecuador ³ | 18:17:21 | 4.1 | 7.9 | 0.087 | -77.883 | Pasto, Corponariño (Nariño) |
| 161 | 21-Abr-10 | Ecuador ³ | 18:17:21 | 4.1 | 7.9 | 0.087 | -77.883 | Tumaco, Faro (Nariño) |
| 162 | 22-Abr-10 | N.D | 04:18:50 | N.D | N.D | N.D | N.D | Pasto, Corponariño (Nariño) |
| 163 | 22-Abr-10 | N.D | 05:16:24 | N.D | N.D | N.D | N.D | Pasto, Corponariño (Nariño) |
| 164 | 22-Abr-10 | N.D | 05:22:27 | N.D | N.D | N.D | N.D | Pasto, Corponariño (Nariño) |
| 165 | 22-Abr-10 | Frontera Con Panamá | 16:25:21 | 2.8 | 12 | 8.08 | -77.57 | Montería, Estación Sismológica (Córdoba) |
| 166 | 22-Abr-10 | N.D | 19:09:02 | N.D | N.D | N.D | N.D | Uribia, (Guajira) |
| 167 | 22-Abr-10 | N.D | 20:58:35 | N.D | N.D | N.D | N.D | Uribia, (Guajira) |
| 168 | 22-Abr-10 | Valledupar (Cesar) | 23:52:20 | 2.8 | 24 | 10.51 | -73.17 | Uribia, (Guajira) |
| 169 | 23-Abr-10 | N.D | 01:11:45 | N.D | N.D | N.D | N.D | Uribia, (Guajira) |
| 170 | 24-Abr-10 | Los Santos (Santander) | 08:02:54 | 3.1 | 153 | 6.81 | -73.08 | Montería, Estación Sismológica (Córdoba) |
| 171 | 24-Abr-10 | Barrancas (Guajira) | 18:46:45 | 2.5 | 26 | 11.14 | -72.74 | Uribia, (Guajira) |



| | | | | | | | | |
|-----|-----------|----------------------------|----------|---------|-------|--------|---------|--|
| 172 | 25-Abr-10 | Chivolo (Magdalena) | 00:45:11 | 3 | 18 | 9.89 | -74.61 | Montería, Estación Sismológica (Córdoba) |
| 172 | 25-Abr-10 | Chivolo (Magdalena) | 00:45:11 | 3 | 18 | 9.89 | -74.61 | Uribia, (Guajira) |
| 173 | 25-Abr-10 | San Pedro (Valle) | 01:57:15 | 3.1 | 75 | 3.96 | -76.26 | Calarcá (Quindío) |
| 174 | 26-Abr-10 | N.D | 00:05:36 | N.D | N.D | N.D | N.D | Montería, Estación Sismológica (Córdoba) |
| 175 | 27-Abr-10 | Los Santos (Santander) | 11:33:00 | 3.4 | 152 | 6.8 | -73.04 | Montería, Estación Sismológica (Córdoba) |
| 176 | 27-Abr-10 | Ecuador ³ | 14:00:20 | 4.3 | 109.1 | -0.945 | -79.24 | Tumaco, Faro (Nariño) |
| 177 | 28-Abr-10 | Colombia (Huila) | 01:22:42 | 2.9 | 19 | 3.6 | -74.52 | Ibagué, Ingeominas (Tolima) |
| 178 | 28-Abr-10 | N.D | 07:27:23 | N.D | N.D | N.D | N.D | Uribia, (Guajira) |
| 179 | 28-Abr-10 | Los Santos (Santander) | 15:19:51 | 3.9 | 151 | 6.76 | -73.09 | Ibagué, Ingeominas (Tolima) |
| 179 | 28-Abr-10 | Los Santos (Santander) | 15:19:51 | 3.9 | 151 | 6.76 | -73.09 | Montería, Estación Sismológica (Córdoba) |
| 180 | 29-Abr-10 | N.D | 01:56:21 | N.D | N.D | N.D | N.D | Uribia, (Guajira) |
| 181 | 29-Abr-10 | N.D | 07:03:28 | N.D | N.D | N.D | N.D | Pasto, Corponariño (Nariño) |
| 182 | 29-Abr-10 | Venezuela ² | 08:15:15 | Mw=3.1 | 13.3 | 9.69 | -72.91 | Uribia, (Guajira) |
| 183 | 29-Abr-10 | Frontera Con Ecuador | 08:48:35 | 3.7 | 0 | 0.18 | -77.53 | Ibagué, Ingeominas (Tolima) |
| 183 | 29-Abr-10 | Frontera Con Ecuador | 08:48:35 | 3.7 | 0 | 0.18 | -77.53 | Pasto, Corponariño (Nariño) |
| 183 | 29-Abr-10 | Frontera Con Ecuador | 08:48:35 | 3.7 | 0 | 0.18 | -77.53 | Tumaco, Faro (Nariño) |
| 184 | 29-Abr-10 | Venezuela ² | 10:28:23 | Mw= 2.8 | 51.3 | 11.23 | -71.78 | Uribia, (Guajira) |
| 185 | 29-Abr-10 | N.D | 13:04:44 | N.D | N.D | N.D | N.D | Uribia, (Guajira) |
| 186 | 29-Abr-10 | Murindó (Antioquia) | 13:29:29 | 2.7 | 22 | 6.8 | -76.69 | Montería, Estación Sismológica (Córdoba) |
| 187 | 30-Abr-10 | Magüi (Nariño) | 04:32:35 | 2.3 | 88 | 2.02 | -78.14 | Tumaco, Faro (Nariño) |
| 188 | 30-Abr-10 | Ecuador ³ | 05:30:10 | 4 | 13.9 | -1.721 | -77.728 | Pasto, Corponariño (Nariño) |
| 189 | 30-Abr-10 | Santa Marta (Magdalena) | 06:29:04 | 2.4 | 71 | 10.95 | -73.5 | Uribia, (Guajira) |
| 190 | 30-Abr-10 | San Francisco (Antioquia) | 11:33:34 | 1.9 | 7 | 5.93 | -75.03 | San Luis (Antioquia) |
| 191 | 30-Abr-10 | Guadalupe (Antioquia) | 11:53:03 | 3.2 | 19 | 6.89 | -75.25 | Montería, Estación Sismológica (Córdoba) |
| 192 | 01-May-10 | N.D | 01:06:32 | N.D | N.D | N.D | N.D | Uribia, (Guajira) |
| 193 | 01-May-10 | Frontera Con Ecuador | 10:21:29 | 2.7 | 0 | 0.8 | -79.01 | Tumaco, Faro (Nariño) |
| 194 | 01-May-10 | Valledupar (Cesar) | 11:17:46 | 2.4 | 2.6 | 10.69 | -73.21 | Uribia, (Guajira) |
| 195 | 01-May-10 | Francisco Pizarro (Nariño) | 11:34:32 | 1.6 | 52 | 1.99 | -78.44 | Tumaco, Faro (Nariño) |
| 196 | 01-May-10 | Teorama (N. de Santander) | 18:50:16 | 3.2 | 128 | 8.44 | -73.23 | Montería, Estación Sismológica (Córdoba) |
| 196 | 01-May-10 | Teorama (N. de Santander) | 18:50:16 | 3.2 | 128 | 8.44 | -73.23 | Uribia, (Guajira) |



| | | | | | | | | |
|-----|-----------|---------------------------|----------|---------|-------|-------|---------|--|
| 197 | 02-May-10 | Los Santos (Santander) | 04:36:16 | 3.7 | 147 | 6.76 | -73.07 | Ibagué, Ingeominas (Tolima) |
| 197 | 02-May-10 | Los Santos (Santander) | 04:36:16 | 3.7 | 147 | 6.76 | -73.07 | Montería, Estación Sismológica (Córdoba) |
| 197 | 02-May-10 | Los Santos (Santander) | 04:36:16 | 3.7 | 147 | 6.76 | -73.07 | Uribe, (Guajira) |
| 198 | 02-May-10 | San Pablo (Bolívar) | 05:35:13 | 2.9 | 66 | 7.69 | -73.94 | Montería, Estación Sismológica (Córdoba) |
| 198 | 02-May-10 | San Pablo (Bolívar) | 05:35:13 | 2.9 | 66 | 7.69 | -73.94 | Uribe, (Guajira) |
| 199 | 02-May-10 | Guaranda (Sucre) | 23:51:33 | 3.1 | 29 | 8.24 | -74.3 | Montería, Estación Sismológica (Córdoba) |
| 199 | 02-May-10 | Guaranda (Sucre) | 23:51:33 | 3.1 | 29 | 8.24 | -74.3 | Uribe, (Guajira) |
| 200 | 03-May-10 | N.D | 02:05:28 | N.D | N.D | N.D | N.D | Uribe, (Guajira) |
| 201 | 03-May-10 | N.D | 09:16:58 | N.D | N.D | N.D | N.D | Uribe, (Guajira) |
| 202 | 04-May-10 | N.D | 23:43:32 | N.D | N.D | N.D | N.D | Uribe, (Guajira) |
| 203 | 05-May-10 | Océano Pacífico | 02:31:50 | 4 | 0 | 2.68 | -79.69 | Pasto, Corponariño (Nariño) |
| 203 | 05-May-10 | Océano Pacífico | 02:31:50 | 4 | 0 | 2.68 | -79.69 | Tumaco, Faro (Nariño) |
| 204 | 05-May-10 | N.D | 12:01:28 | N.D | N.D | N.D | N.D | Tumaco, Faro (Nariño) |
| 205 | 05-May-10 | Los Santos (Santander) | 13:27:24 | 4.3 | 150 | 6.79 | -73.09 | Ibagué, Ingeominas (Tolima) |
| 205 | 05-May-10 | Los Santos (Santander) | 13:27:24 | 4.3 | 150 | 6.79 | -73.09 | Montería, Estación Sismológica (Córdoba) |
| 205 | 05-May-10 | Los Santos (Santander) | 13:27:24 | 4.3 | 150 | 6.79 | -73.09 | Uribe, (Guajira) |
| 206 | 05-May-10 | Frontera Con Venezuela | 22:03:57 | 1.6 | 13 | 10.5 | -72.71 | Uribe, (Guajira) |
| 207 | 06-May-10 | Los Santos (Santander) | 01:52:34 | 3.4 | 145 | 6.79 | -73.11 | Montería, Estación Sismológica (Córdoba) |
| 207 | 06-May-10 | Los Santos (Santander) | 01:52:34 | 3.4 | 145 | 6.79 | -73.11 | Uribe, (Guajira) |
| 208 | 06-May-10 | Peru ⁵ | 02:42:20 | 6.5 | 36 | -18.2 | -70.77 | Tumaco, Faro (Nariño) |
| 209 | 06-May-10 | Océano Pacífico | 05:27:08 | 2.3 | 96 | 2.21 | -79.75 | Tumaco, Faro (Nariño) |
| 210 | 06-May-10 | Gorgona (Océano Pacífico) | 22:31:37 | 1.7 | 68 | 2.71 | -78.47 | Tumaco, Faro (Nariño) |
| 211 | 07-May-10 | Frontera Con Venezuela | 04:00:51 | 2.2 | 0 | 10.58 | -71.83 | Uribe, (Guajira) |
| 212 | 07-May-10 | Zaragoza (Antioquia) | 04:57:01 | 2.8 | 88 | 7.62 | -75.04 | Montería, Estación Sismológica (Córdoba) |
| 213 | 07-May-10 | Venezuela ² | 05:55:42 | Mw= 2.4 | 13.2 | 10.77 | -71.15 | Uribe, (Guajira) |
| 214 | 07-May-10 | Venezuela ² | 07:34:22 | Mw= 2.0 | 3.4 | 10.67 | -72.61 | Uribe, (Guajira) |
| 215 | 08-May-10 | N.D | 06:40:35 | N.D | N.D | N.D | N.D | Uribe, (Guajira) |
| 216 | 09-May-10 | La Argentina (Huila) | 03:18:10 | 3.6 | 4 | 2.24 | -76.1 | Pasto, Corponariño (Nariño) |
| 216 | 09-May-10 | La Argentina (Huila) | 03:18:10 | 3.6 | 4 | 2.24 | -76.1 | Ibagué, Ingeominas (Tolima) |
| 217 | 09-May-10 | Ecuador ³ | 17:54:45 | 3.4 | 106.1 | 0.146 | -78.996 | Tumaco, Faro (Nariño) |
| 218 | 10-May-10 | Magüi (Nariño) | 09:21:37 | 2 | 88 | 1.83 | -78.24 | Tumaco, Faro (Nariño) |



| | | | | | | | | |
|-----|-----------|------------------------------|----------|---------|-------|-------|--------|--|
| 219 | 10-May-10 | San Juan Del Cesar (Guajira) | 21:35:51 | 2.1 | 32 | 10.99 | -73.43 | Uribia, (Guajira) |
| 220 | 11-May-10 | N.D | 08:24:01 | N.D | N.D | N.D | N.D | Pasto, Corponariño (Nariño) |
| 221 | 11-May-10 | Becerril (Cesar) | 11:00:52 | 2.4 | 0.6 | 9.74 | -72.76 | Uribia, (Guajira) |
| 222 | 11-May-10 | Mar Caribe | 12:42:43 | 2.9 | 165 | 11.45 | -73.97 | Uribia, (Guajira) |
| 223 | 12-May-10 | N.D | 14:09:29 | N.D | N.D | N.D | N.D | Tumaco, Faro (Nariño) |
| 224 | 12-May-10 | N.D | 20:13:32 | N.D | N.D | N.D | N.D | Uribia, (Guajira) |
| 225 | 13-May-10 | N.D | 00:43:19 | N.D | N.D | N.D | N.D | Uribia, (Guajira) |
| 226 | 13-May-10 | Gorgona (Océano Pacífico) | 04:09:14 | 2.1 | 12 | 2.95 | -78 | Tumaco, Faro (Nariño) |
| 227 | 13-May-10 | Montería (Córdoba) | 05:57:06 | 2.3 | 4.1 | 8.74 | -75.88 | Montería, Estación Sismológica (Córdoba) |
| 228 | 13-May-10 | Zapatoca (Santander) | 06:28:58 | 2.8 | 121 | 6.85 | -73.24 | Montería, Estación Sismológica (Córdoba) |
| 229 | 13-May-10 | N.D | 10:20:18 | N.D | N.D | N.D | N.D | Uribia, (Guajira) |
| 230 | 13-May-10 | Venezuela ² | 15:06:51 | Mw= 3.2 | 161.1 | 6.73 | -73.1 | Montería, Estación Sismológica (Córdoba) |
| 231 | 13-May-10 | Venezuela ² | 16:05:42 | Mw= 2.3 | 148.4 | 10.01 | -72.46 | Uribia, (Guajira) |
| 232 | 14-May-10 | Los Santos (Santander) | 00:10:02 | 3.1 | 151 | 6.78 | -73.07 | Montería, Estación Sismológica (Córdoba) |
| 233 | 14-May-10 | Los Santos (Santander) | 02:26:06 | 2.8 | 138 | 6.79 | -73.11 | Montería, Estación Sismológica (Córdoba) |
| 234 | 14-May-10 | Cepitá (Santander) | 08:56:01 | 3.4 | 140 | 6.81 | -72.98 | Montería, Estación Sismológica (Córdoba) |
| 235 | 14-May-10 | N.D | 14:43:35 | N.D | N.D | N.D | N.D | Tumaco, Faro (Nariño) |
| 236 | 15-May-10 | N.D | 03:31:07 | N.D | N.D | N.D | N.D | Pasto, Corponariño (Nariño) |
| 237 | 15-May-10 | Mar Caribe | 04:25:40 | 4 | 23 | 8.63 | -76.99 | Montería, Estación Sismológica (Córdoba) |
| 237 | 15-May-10 | Mar Caribe | 04:25:40 | 4 | 23 | 8.63 | -76.99 | Uribia, (Guajira) |
| 238 | 15-May-10 | N.D | 06:18:16 | N.D | N.D | N.D | N.D | Uribia, (Guajira) |
| 239 | 15-May-10 | Venezuela ² | 18:30:56 | Mw= 3.5 | 1 | 9.93 | -71.94 | Uribia, (Guajira) |
| 240 | 15-May-10 | Cepitá (Santander) | 22:10:30 | 2.9 | 147 | 6.78 | -72.99 | Montería, Estación Sismológica (Córdoba) |
| 241 | 16-May-10 | Puerto Rico ¹ | 05:16:10 | Mw= 5.8 | 113 | 18.4 | -67.07 | Ibagué, Ingeominas (Tolima) |
| 241 | 16-May-10 | Puerto Rico ¹ | 05:16:10 | Mw= 5.8 | 113 | 18.4 | -67.07 | Pasto, Corponariño (Nariño) |
| 241 | 16-May-10 | Puerto Rico ¹ | 05:16:10 | Mw= 5.8 | 113 | 18.4 | -67.07 | Montería, Estación Sismológica (Córdoba) |
| 241 | 16-May-10 | Puerto Rico ¹ | 05:16:10 | Mw= 5.8 | 113 | 18.4 | -67.07 | Uribia, (Guajira) |
| 242 | 16-May-10 | N.D | 07:29:46 | N.D | N.D | N.D | N.D | Pasto, Corponariño (Nariño) |
| 243 | 16-May-10 | Los Santos (Santander) | 11:48:28 | 3 | 144 | 6.8 | -73.04 | Montería, Estación Sismológica (Córdoba) |
| 244 | 16-May-10 | Cepitá (Santander) | 14:25:51 | 3.2 | 144 | 6.77 | -72.97 | Montería, Estación |



| | | | | | | | | |
|-----|-----------|------------------------|----------|---------|-----|-------|--------|--|
| | | | | | | | | Sismológica (Córdoba) |
| 245 | 16-May-10 | N.D | 21:29:25 | N.D | N.D | N.D | N.D | Uribia, (Guajira) |
| 246 | 17-May-10 | Océano Pacífico | 13:10:41 | 2.9 | 32 | 3.58 | -77.55 | Tumaco, Faro (Nariño) |
| 247 | 17-May-10 | Matanza (Santander) | 14:08:54 | 3.9 | 161 | 7.32 | -73.04 | Montería, Estación Sismológica (Córdoba) |
| 247 | 17-May-10 | Matanza (Santander) | 14:08:54 | 3.9 | 161 | 7.32 | -73.04 | Uribia, (Guajira) |
| 248 | 18-May-10 | El Doncello (Caquetá) | 05:07:48 | 2.8 | 2.6 | 1.65 | -75.33 | Pasto, Corponariño (Nariño) |
| 249 | 18-May-10 | La Uribe (Meta) | 06:56:15 | 2.8 | 3.7 | 3.34 | -74.37 | Ibagué, Ingeominas (Tolima) |
| 250 | 18-May-10 | N.D | 17:45:00 | N.D | N.D | N.D | N.D | Tumaco, Faro (Nariño) |
| 251 | 18-May-10 | Los Santos (Santander) | 19:16:27 | 3.1 | 148 | 6.76 | -73.07 | Montería, Estación Sismológica (Córdoba) |
| 252 | 18-May-10 | Cepitá (Santander) | 21:16:52 | 3.8 | 148 | 6.75 | -73.01 | Montería, Estación Sismológica (Córdoba) |
| 252 | 18-May-10 | Cepitá (Santander) | 21:16:52 | 3.8 | 148 | 6.75 | -73.01 | Uribia, (Guajira) |
| 253 | 19-May-10 | Los Santos (Santander) | 01:39:12 | 3.8 | 144 | 6.77 | -73.16 | Montería, Estación Sismológica (Córdoba) |
| 253 | 19-May-10 | Los Santos (Santander) | 01:39:12 | 3.8 | 144 | 6.77 | -73.16 | Uribia, (Guajira) |
| 253 | 19-May-10 | Los Santos (Santander) | 01:39:12 | 3.8 | 144 | 6.77 | -73.16 | Ibagué, Ingeominas (Tolima) |
| 254 | 19-May-10 | Venezuela ² | 03:17:34 | Mw= 2.3 | 3.7 | 10.2 | -71.83 | Uribia, (Guajira) |
| 255 | 19-May-10 | Perú ⁵ | 04:15:45 | 6.2 | 122 | -5.61 | -77.79 | Pasto, Corponariño (Nariño) |
| 255 | 19-May-10 | Perú ⁵ | 04:15:45 | 6.2 | 122 | -5.61 | -77.79 | Tumaco, Faro (Nariño) |
| 255 | 19-May-10 | Perú ⁵ | 04:15:45 | 6.2 | 122 | -5.61 | -77.79 | Manizales, Ingeominas (Caldas) |
| 256 | 19-May-10 | Los Santos (Santander) | 04:15:46 | 3.7 | 139 | 6.8 | -73.14 | Uribia, (Guajira) |
| 256 | 19-May-10 | Los Santos (Santander) | 04:15:46 | 3.7 | 139 | 6.8 | -73.14 | Montería, Estación Sismológica (Córdoba) |
| 256 | 19-May-10 | Los Santos (Santander) | 04:15:46 | 3.7 | 139 | 6.8 | -73.14 | Ibagué, Ingeominas (Tolima) |
| 257 | 19-May-10 | N.D | 08:24:26 | N.D | N.D | N.D | N.D | Pasto, Corponariño (Nariño) |
| 258 | 20-May-10 | Cepitá (Santander) | 01:03:59 | 3 | 148 | 6.78 | -73.03 | Montería, Estación Sismológica (Córdoba) |
| 259 | 20-May-10 | Los Santos (Santander) | 07:48:06 | 3.5 | 150 | 6.77 | -73.09 | Uribia, (Guajira) |
| 259 | 20-May-10 | Los Santos (Santander) | 07:48:06 | 3.5 | 150 | 6.77 | -73.09 | Montería, Estación Sismológica (Córdoba) |
| 259 | 20-May-10 | Los Santos (Santander) | 07:48:06 | 3.5 | 150 | 6.77 | -73.09 | Ibagué, Ingeominas (Tolima) |
| 260 | 20-May-10 | Los Santos (Santander) | 12:45:28 | 3.5 | 149 | 6.81 | -73.11 | Montería, Estación Sismológica (Córdoba) |



| | | | | | | | | |
|-----|-----------|----------------------------------|----------|---------|-------|--------|--------|--|
| 261 | 20-May-10 | Pelaya (Cesár) | 13:48:03 | 3.2 | 101 | 8.74 | -73.55 | Montería, Estación Sismológica (Córdoba) |
| 261 | 20-May-10 | Pelaya (Cesár) | 13:48:03 | 3.2 | 101 | 8.74 | -73.55 | Uribe, (Guajira) |
| 262 | 20-May-10 | Ecuador ³ | 17:38:00 | 4.7 | 156.2 | -2.03 | -78.38 | Tumaco, Faro (Nariño) |
| 263 | 22-May-10 | Ecuador ³ | 07:16:00 | 4.1 | 8.3 | -1.68 | -80.34 | Tumaco, Faro (Nariño) |
| 264 | 22-May-10 | Quimbaya (Quindío) | 07:54:07 | 2.7 | 19 | 4.62 | -75.87 | Calarcá (Quindío) |
| 265 | 22-May-10 | El Copey (Cesar) | 08:27:38 | 2.7 | 14 | 10.09 | -74 | Uribe, (Guajira) |
| 266 | 22-May-10 | N.D | 10:21:58 | N.D | N.D | N.D | N.D | Uribe, (Guajira) |
| 267 | 22-May-10 | San Andrés (Santander) | 22:31:41 | 2.1 | 147 | 6.76 | -72.81 | Uribe, (Guajira) |
| 268 | 23-May-10 | Peru ¹ | 22:46:52 | Mw= 6.1 | 101 | -13.93 | -74.35 | Tumaco, Faro (Nariño) |
| 268 | 23-May-10 | Peru ¹ | 22:46:52 | Mw= 6.1 | 101 | -13.93 | -74.35 | Pasto, Corponariño (Nariño) |
| 268 | 23-May-10 | Peru ¹ | 22:46:52 | Mw= 6.1 | 101 | -13.93 | -74.35 | Montería, Estación Sismológica (Córdoba) |
| 269 | 24-May-10 | Bajo Baudó (Chocó) | 03:40:55 | 3.7 | 3.1 | 5.27 | -77.41 | Ibagué, Ingeominas (Tolima) |
| 270 | 24-May-10 | N.D | 05:20:00 | N.D | N.D | N.D | N.D | Uribe, (Guajira) |
| 271 | 24-May-10 | Brasil ¹ | 16:18:29 | Mw= 6.5 | 581 | -8.09 | -71.56 | Montería, Estación Sismológica (Córdoba) |
| 271 | 24-May-10 | Brasil ¹ | 16:18:29 | Mw= 6.5 | 581 | -8.09 | -71.56 | Tumaco, Faro (Nariño) |
| 272 | 24-May-10 | Los Santos (Santander) | 17:35:13 | 3.4 | 146 | 6.81 | -73.1 | Montería, Estación Sismológica (Córdoba) |
| 273 | 24-May-10 | N.D | 20:08:35 | N.D | N.D | N.D | N.D | Tumaco, Faro (Nariño) |
| 274 | 25-May-10 | N.D | 00:48:08 | N.D | N.D | N.D | N.D | Uribe, (Guajira) |
| 275 | 25-May-10 | N.D | 02:49:29 | N.D | N.D | N.D | N.D | Uribe, (Guajira) |
| 276 | 25-May-10 | Venezuela ² | 04:44:15 | Mw= 3.6 | 33.9 | 10.28 | -71.93 | Uribe, (Guajira) |
| 277 | 25-May-10 | Ecuador ³ | 10:22:40 | 4.3 | 8.9 | -0.45 | -77.39 | Tumaco, Faro (Nariño) |
| 277 | 25-May-10 | Ecuador ³ | 10:22:40 | 4.3 | 8.9 | -0.45 | -77.39 | Pasto, Corponariño (Nariño) |
| 278 | 25-May-10 | Frontera Con Panamá | 20:21:55 | 2.9 | 13 | 8.1 | -77.55 | Montería, Estación Sismológica (Córdoba) |
| 279 | 27-May-10 | Puerto Salgar (Cundinamarca) | 07:14:36 | 3 | 6 | 5.48 | -74.57 | Ibagué, Ingeominas (Tolima) |
| 279 | 27-May-10 | Puerto Salgar (Cundinamarca) | 07:14:36 | 3 | 6 | 5.48 | -74.57 | Manizales, Ingeominas (Caldas) |
| 280 | 28-May-10 | El Carmen de Chucuri (Santander) | 07:07:53 | 3.6 | 112 | 6.58 | -73.53 | Ibagué, Ingeominas (Tolima) |
| 280 | 28-May-10 | El Carmen de Chucuri (Santander) | 07:07:53 | 3.6 | 112 | 6.58 | -73.53 | Montería, Estación Sismológica (Córdoba) |
| 280 | 28-May-10 | El Carmen de Chucuri (Santander) | 07:07:53 | 3.6 | 112 | 6.58 | -73.53 | Manizales, Ingeominas (Caldas) |
| 281 | 28-May-10 | Los Santos (Santander) | 07:19:30 | 4.1 | 151 | 6.77 | -73.07 | Ibagué, Ingeominas (Tolima) |



| | | | | | | | | |
|-----|-----------|----------------------------------|----------|---------|------|-------|--------|--|
| 281 | 28-May-10 | Los Santos (Santander) | 07:19:30 | 4.1 | 151 | 6.77 | -73.07 | Montería, Estación Sismológica (Córdoba) |
| 281 | 28-May-10 | Los Santos (Santander) | 07:19:30 | 4.1 | 151 | 6.77 | -73.07 | Manizales, Ingeominas (Caldas) |
| 282 | 28-May-10 | Océano Pacífico | 07:21:53 | 2.7 | 2 | 2.72 | -79.49 | Tumaco, Faro (Nariño) |
| 283 | 28-May-10 | El Carmen de Chucuri (Santander) | 08:55:40 | 2.8 | 112 | 6.57 | -73.49 | Montería, Estación Sismológica (Córdoba) |
| 284 | 28-May-10 | Tangua (Nariño) | 14:13:42 | 1.7 | 16 | 1.05 | -77.32 | Pasto, Corponariño (Nariño) |
| 285 | 29-May-10 | N.D | 09:50:58 | N.D | N.D | N.D | N.D | Uribia, (Guajira) |
| 286 | 29-May-10 | N.D | 14:51:20 | N.D | N.D | N.D | N.D | Uribia, (Guajira) |
| 287 | 29-May-10 | El Charco (Nariño) | 19:55:45 | 2.7 | 9 | 2.82 | -78.11 | Tumaco, Faro (Nariño) |
| 288 | 30-May-10 | N.D | 12:33:39 | N.D | N.D | N.D | N.D | Uribia, (Guajira) |
| 289 | 30-May-10 | Valledupar (Cesar) | 12:38:11 | 2.1 | 40 | 10.6 | -73.7 | Uribia, (Guajira) |
| 290 | 30-May-10 | Cajibío (Cauca) | 14:10:06 | 3.4 | 135 | 2.57 | -76.61 | Pasto, Corponariño (Nariño) |
| 290 | 30-May-10 | Cajibío (Cauca) | 14:10:06 | 3.4 | 135 | 2.57 | -76.61 | Tumaco, Faro (Nariño) |
| 291 | 31-May-10 | N.D | 06:19:01 | N.D | N.D | N.D | N.D | Uribia, (Guajira) |
| 292 | 31-May-10 | Los Santos (Santander) | 14:36:51 | 3.3 | 143 | 6.82 | -73.12 | Montería, Estación Sismológica (Córdoba) |
| 293 | 31-May-10 | Los Santos (Santander) | 22:21:53 | 3.6 | 142 | 6.79 | -73.04 | Montería, Estación Sismológica (Córdoba) |
| 293 | 31-May-10 | Los Santos (Santander) | 22:21:53 | 3.6 | 142 | 6.79 | -73.04 | Ibagué, Ingeominas (Tolima) |
| 293 | 31-May-10 | Los Santos (Santander) | 22:21:53 | 3.6 | 142 | 6.79 | -73.04 | Uribia, (Guajira) |
| 294 | 01-Jun-10 | Venezuela ² | 00:06:46 | Mw= 3.4 | 5 | 8.84 | -70.74 | Uribia, (Guajira) |
| 295 | 01-Jun-10 | Costa Rica ¹ | 03:26:16 | 6 | 18 | 9.33 | -84.21 | Montería, Estación Sismológica (Córdoba) |
| 295 | 01-Jun-10 | Costa Rica ¹ | 03:26:16 | 6 | 18 | 9.33 | -84.21 | Uribia, (Guajira) |
| 296 | 01-Jun-10 | Sipí (Chocó) | 03:49:56 | 3 | 32.1 | 4.36 | -76.82 | Ibagué, Ingeominas (Tolima) |
| 297 | 01-Jun-10 | N.D | 04:17:39 | N.D | N.D | N.D | N.D | Tumaco, Faro (Nariño) |
| 298 | 01-Jun-10 | N.D | 07:21:50 | N.D | N.D | N.D | N.D | Pasto, Corponariño (Nariño) |
| 299 | 01-Jun-10 | Acandí (Chocó) | 09:40:54 | 4.6 | 50 | 8.39 | -77.18 | Montería, Estación Sismológica (Córdoba) |
| 299 | 01-Jun-10 | Acandí (Chocó) | 09:40:54 | 4.6 | 50.2 | 8.39 | -77.18 | Uribia, (Guajira) |
| 300 | 01-Jun-10 | Ecuador ³ | 11:12:00 | 4.3 | 7 | -1.1 | -78.33 | Pasto, Corponariño (Nariño) |
| 300 | 01-Jun-10 | Ecuador ³ | 11:12:00 | 4.3 | 7 | -1.1 | -78.33 | Tumaco, Faro (Nariño) |
| 301 | 01-Jun-10 | Ciénaga (Magdalena) | 12:42:22 | 3.1 | 146 | 11.11 | -74.27 | Uribia, (Guajira) |
| 302 | 01-Jun-10 | Agustín Codazzi (Cesar) | 19:15:28 | 2.8 | 103 | 9.95 | -73.24 | Uribia, (Guajira) |
| 303 | 02-Jun-10 | Venezuela ² | 16:17:19 | Mw= 3,0 | 35.1 | 11.99 | -73.61 | Uribia, (Guajira) |
| 304 | 03-Jun-10 | N.D | 00:01:15 | N.D | N.D | N.D | N.D | Tumaco, Faro |



| | | | | | | | | |
|-----|-----------|------------------------|---------------|-----|-------|------|--------|--|
| | | | | | | | | (Nariño) |
| 305 | 03-Jun-10 | Los Santos (Santander) | 02:58:50 | 3.7 | 149.8 | 6.78 | -73.1 | Montería, Estación Sismológica (Córdoba) |
| 305 | 03-Jun-10 | Los Santos (Santander) | 02:58:50 | 3.7 | 149.8 | 6.78 | -73.1 | Uribe, (Guajira) |
| 306 | 03-Jun-10 | Los Santos (Santander) | 05:11:40 | 3.3 | 148 | 6.8 | -73.05 | Montería, Estación Sismológica (Córdoba) |
| 306 | 03-Jun-10 | Los Santos (Santander) | 05:11:40 | 3.3 | 148 | 6.8 | -73.05 | Uribe, (Guajira) |
| 307 | 03-Jun-10 | Los Santos (Santander) | 16:24:31 | 3.6 | 146 | 6.86 | -73.14 | Montería, Estación Sismológica (Córdoba) |
| 308 | 04-Jun-10 | N.D | 05:00:29 | N.D | N.D | N.D | N.D | Uribe, (Guajira) |
| 309 | 04-Jun-10 | N.D | 05:17:39 | N.D | N.D | N.D | N.D | Uribe, (Guajira) |
| 310 | 05-Jun-10 | Maní (Casanare) | 01:19:59 | 4.7 | 0 | 4.97 | -72.37 | Ibagué, Ingeominas (Tolima) |
| 310 | 05-Jun-10 | Maní (Casanare) | 01:19:59 | 4.7 | 0 | 4.97 | -72.37 | Montería, Estación Sismológica (Córdoba) |
| 310 | 05-Jun-10 | Maní (Casanare) | 01:19:59 | 4.7 | 0 | 4.97 | -72.37 | Tumaco, Faro (Nariño) |
| 310 | 05-Jun-10 | Maní (Casanare) | 01:19:59 | 4.7 | 0 | 4.97 | -72.37 | Pasto, Corponariño (Nariño) |
| 310 | 05-Jun-10 | Maní (Casanare) | 01:19:59 | 4.7 | 0 | 4.97 | -72.37 | Villavicencio, Meta |
| 310 | 05-Jun-10 | Maní (Casanare) | 01:19:59 | 4.7 | 0 | 4.97 | -72.37 | Yopal (Casanare) |
| 311 | 05-Jun-10 | Los Santos (Santander) | 05:11:22 | 3.4 | 143 | 6.78 | -73.14 | Montería, Estación Sismológica (Córdoba) |
| 312 | 05-Jun-10 | N.D | 18:28:23 | N.D | N.D | N.D | N.D | Uribe, (Guajira) |
| 313 | 05-Jun-10 | Gigante (Huila) | 19:28:59 | 2.9 | 7 | 2.43 | -75.6 | Ibagué, Ingeominas (Tolima) |
| 314 | 05-Jun-10 | Apartadó (Antioquia) | 23:52:40 | 2.9 | 32 | 7.83 | -76.58 | Montería, Estación Sismológica (Córdoba) |
| 315 | 06-Jun-10 | Los Santos (Santander) | 16:48:57 | 3.8 | 142 | 6.82 | -73.07 | Montería, Estación Sismológica (Córdoba) |
| 315 | 06-Jun-10 | Los Santos (Santander) | 16:48:57 | 3.8 | 142 | 6.82 | -73.07 | Uribe, (Guajira) |
| 316 | 06-Jun-10 | Los Santos (Santander) | 17:03:56 | 3.1 | 139 | 6.81 | -73.11 | Montería, Estación Sismológica (Córdoba) |
| 317 | 06-Jun-10 | Sotará (Cauca) | 20:37:50 | 4.2 | 2 | 2.26 | -76.55 | Pasto, Corponariño (Nariño) |
| 317 | 06-Jun-10 | Sotará (Cauca) | 20:37:50 | 4.2 | 2 | 2.26 | -76.55 | Tumaco, Faro (Nariño) |
| 317 | 06-Jun-10 | Sotará (Cauca) | 20:37:50 | 4.2 | 2 | 2.26 | -76.55 | Ibagué, Ingeominas (Tolima) |
| 317 | 06-Jun-10 | Sotará (Cauca) | 20:37:50 | 4.2 | 2 | 2.26 | -76.55 | Popayán, SENA (Cauca) |
| 317 | 06-Jun-10 | Sotará (Cauca) | 20:37:50 | 4.2 | 2 | 2.26 | -76.55 | Popayán, Gabriela Mistral (Cauca) |
| 318 | 08-Jun-10 | Frontera Con Ecuador | 13:15:19 a.m. | 2.1 | 0 | 0.35 | -77.36 | Pasto, Corponariño (Nariño) |
| 319 | 08-Jun-10 | Saladoblanco (Huila) | 15:02:55 | 2.8 | 4 | 2 | -76.04 | Pasto, Corponariño (Nariño) |



| | | | | | | | | |
|-----|-----------|-----------------------------|----------|---------|------|-------|---------|--|
| 320 | 09-Jun-10 | Cáceres (Antioquia) | 01:01:05 | 2 | 17 | 7.73 | -75.25 | Montería, Estación Sismológica (Córdoba) |
| 321 | 09-Jun-10 | Ecuador ³ | 05:55:00 | 4.3 | 36.5 | -2.03 | -79.75 | Tumaco, Faro (Nariño) |
| 322 | 10-Jun-10 | N.D | 02:55:55 | N.D | N.D | N.D | N.D | Pasto, Corponariño (Nariño) |
| 323 | 10-Jun-10 | Frontera Con Venezuela | 08:06:42 | 2.2 | 0 | 10.43 | -72.56 | Uribia, (Guajira) |
| 324 | 11-Jun-10 | Venezuela ² | 07:29:09 | Mw= 2.5 | 56.5 | 11.17 | -71.73 | Uribia, (Guajira) |
| 325 | 11-Jun-10 | Puerto Rico (Caquetá) | 15:54:06 | 3.9 | 0 | 1.99 | -74.96 | Florencia, (Caquetá) |
| 325 | 11-Jun-10 | Puerto Rico (Caquetá) | 15:54:06 | 3.9 | 0 | 1.99 | -74.96 | Ibagué, Ingeominas (Tolima) |
| 325 | 11-Jun-10 | Puerto Rico (Caquetá) | 15:54:06 | 3.9 | 0 | 1.99 | -74.96 | Pasto, Corponariño (Nariño) |
| 326 | 12-Jun-10 | Funes (Nariño) | 05:27:15 | 2.7 | 24 | 0.9 | -77.36 | Pasto, Corponariño (Nariño) |
| 327 | 12-Jun-10 | Los Santos (Santander) | 08:21:51 | 3.6 | 153 | 6.8 | -73.09 | Cúcuta, Santo Domingo (N. Santander) |
| 327 | 12-Jun-10 | Los Santos (Santander) | 08:21:51 | 3.6 | 153 | 6.8 | -73.09 | Ibagué, Ingeominas (Tolima) |
| 327 | 12-Jun-10 | Los Santos (Santander) | 08:21:51 | 3.6 | 153 | 6.8 | -73.09 | Montería, Estación Sismológica (Córdoba) |
| 328 | 12-Jun-10 | Villavicencio (Meta) | 14:22:44 | 3.7 | 2.4 | 4.21 | -73.69 | Villavicencio, Meta |
| 329 | 12-Jun-10 | Los Santos (Santander) | 23:26:45 | 3.5 | 149 | 6.81 | -73.14 | Cúcuta, Santo Domingo (N. Santander) |
| 329 | 12-Jun-10 | Los Santos (Santander) | 23:26:45 | 3.5 | 149 | 6.81 | -73.14 | Montería, Estación Sismológica (Córdoba) |
| 330 | 13-Jun-10 | N.D | 00:40:43 | N.D | N.D | N.D | N.D | Uribia, (Guajira) |
| 331 | 13-Jun-10 | Frontera Con Ecuador | 06:34:21 | 2.8 | 0 | 0.48 | -78.55 | Tumaco, Faro (Nariño) |
| 332 | 13-Jun-10 | Timaná (Huila) | 13:36:04 | 1.5 | 0 | 1.96 | -75.95 | Florencia, (Caquetá) |
| 333 | 14-Jun-10 | Los Santos (Santander) | 18:46:22 | 3.4 | 142 | 6.81 | -73.14 | Cúcuta, Santo Domingo (N. Santander) |
| 333 | 14-Jun-10 | Los Santos (Santander) | 18:46:22 | 3.4 | 142 | 6.81 | -73.14 | Montería, Estación Sismológica (Córdoba) |
| 334 | 15-Jun-10 | Gutierrez (Cundinamarca) | 06:11:10 | 2.6 | 18 | 4.04 | -74.1 | Ibagué, Ingeominas (Tolima) |
| 335 | 15-Jun-10 | Volcán Galeras ⁶ | 07:44:14 | 0.4 | 12.4 | 1.25 | -77.23 | Pasto, Corponariño (Nariño) |
| 336 | 15-Jun-10 | Venezuela ² | 08:35:02 | Mw= 2.5 | 17.8 | 11.58 | -72.38 | Uribia, (Guajira) |
| 337 | 15-Jun-10 | Venadillo (Tolima) | 08:54:49 | 1.8 | 1 | 4.75 | -74.93 | Ibagué, Ingeominas (Tolima) |
| 338 | 15-Jun-10 | San Diego (Cesar) | 09:03:20 | 2 | 66 | 10.29 | -73.29 | Uribia, (Guajira) |
| 339 | 15-Jun-10 | N.D | 09:51:34 | N.D | N.D | N.D | N.D | Uribia, (Guajira) |
| 340 | 15-Jun-10 | Venezuela ² | 11:23:46 | Mw= 3,0 | 1.1 | 11.03 | -72.925 | Uribia, (Guajira) |
| 341 | 15-Jun-10 | Chaparral (Tolima) | 20:44:32 | 2.6 | 4 | 3.76 | -75.66 | Florencia, (Caquetá) |
| 342 | 16-Jun-10 | N.D | 04:09:09 | N.D | N.D | N.D | N.D | Uribia, (Guajira) |



| | | | | | | | | |
|-----|-----------|---------------------------|----------|---------|-------|--------|--------|--|
| 343 | 16-Jun-10 | Ecuador ³ | 06:40:00 | 3.9 | 196.1 | -1.611 | -78.02 | Florencia, (Caquetá) |
| 343 | 16-Jun-10 | Ecuador ³ | 06:40:00 | 3.9 | 196.1 | -1.611 | -78.02 | Tumaco, Faro (Nariño) |
| 344 | 16-Jun-10 | Zaragoza (Antioquia) | 06:48:24 | 2.6 | 23 | 7.52 | -74.83 | Montería, Estación Sismológica (Córdoba) |
| 345 | 16-Jun-10 | Los Santos (Santander) | 12:25:13 | 3.1 | 138 | 6.77 | -73.12 | Cúcuta, Santo Domingo (N. Santander) |
| 345 | 16-Jun-10 | Los Santos (Santander) | 12:25:13 | 3.1 | 138 | 6.77 | -73.12 | Montería, Estación Sismológica (Córdoba) |
| 346 | 16-Jun-10 | Los Santos (Santander) | 19:36:08 | 3.3 | 147 | 6.77 | -73.1 | Cúcuta, Santo Domingo (N. Santander) |
| 346 | 16-Jun-10 | Los Santos (Santander) | 19:36:08 | 3.3 | 147 | 6.77 | -73.1 | Montería, Estación Sismológica (Córdoba) |
| 347 | 17-Jun-10 | Frontera Con Venezuela | 00:51:22 | 1.9 | 5 | 9.92 | -71.83 | Uribe, (Guajira) |
| 348 | 17-Jun-10 | N.D | 04:22:33 | N.D | N.D | N.D | N.D | Uribe, (Guajira) |
| 349 | 17-Jun-10 | Océano Pacífico | 04:42:01 | 2.9 | 5 | 2.19 | -79.83 | Tumaco, Faro (Nariño) |
| 350 | 17-Jun-10 | Timaná (Huila) | 05:18:27 | 1.5 | 4 | 1.97 | -75.99 | Florencia, (Caquetá) |
| 351 | 17-Jun-10 | Océano Pacífico | 05:28:15 | 2.1 | 58 | 2.25 | -79.71 | Tumaco, Faro (Nariño) |
| 352 | 17-Jun-10 | N.D | 11:39:01 | N.D | N.D | N.D | N.D | Uribe, (Guajira) |
| 353 | 17-Jun-10 | Riohacha (Guajira) | 11:40:01 | 3.5 | 22 | 12.17 | -73.38 | Uribe, (Guajira) |
| 354 | 17-Jun-10 | N.D | 11:48:09 | N.D | N.D | N.D | N.D | Uribe, (Guajira) |
| 355 | 17-Jun-10 | Venezuela ² | 12:18:14 | Mw= 3,0 | 9.5 | 11.03 | -70.41 | Uribe, (Guajira) |
| 356 | 17-Jun-10 | Rivera (Huila) | 14:49:09 | 2.3 | 16 | 2.7 | -75.2 | Florencia, (Caquetá) |
| 357 | 17-Jun-10 | Valledupar (Cesar) | 20:06:43 | 2.7 | 32 | 10.51 | -73.26 | Uribe, (Guajira) |
| 358 | 17-Jun-10 | Venezuela ² | 20:52:07 | Mw= 3,0 | 9.9 | 10.86 | -71.29 | Uribe, (Guajira) |
| 359 | 18-Jun-10 | Los Santos (Santander) | 06:28:50 | 3.5 | 148 | 6.78 | -73.09 | Cúcuta, Santo Domingo (N. Santander) |
| 359 | 18-Jun-10 | Los Santos (Santander) | 06:28:50 | 3.5 | 148 | 6.78 | -73.09 | Montería, Estación Sismológica (Córdoba) |
| 359 | 18-Jun-10 | Los Santos (Santander) | 06:28:50 | 3.5 | 148 | 6.78 | -73.09 | Ibagué, Ingeominas (Tolima) |
| 359 | 18-Jun-10 | Los Santos (Santander) | 06:28:50 | 3.5 | 148 | 6.78 | -73.09 | Uribe, (Guajira) |
| 360 | 18-Jun-10 | Villavicencio (Meta) | 06:54:13 | 2.7 | 13 | 4.14 | -73.71 | Ibagué, Ingeominas (Tolima) |
| 360 | 18-Jun-10 | Villavicencio (Meta) | 06:54:13 | 2.7 | 13 | 4.14 | -73.71 | Florencia, (Caquetá) |
| 360 | 18-Jun-10 | Villavicencio (Meta) | 06:54:13 | 2.7 | 13 | 4.14 | -73.71 | Villavicencio, Meta |
| 361 | 18-Jun-10 | Olaya (Antioquia) | 14:46:16 | 3 | 52 | 6.63 | -75.74 | Montería, Estación Sismológica (Córdoba) |
| 362 | 18-Jun-10 | Los Santos (Santander) | 23:50:01 | 3.2 | 145 | 6.77 | -73.06 | Cúcuta, Santo Domingo (N. Santander) |
| 362 | 18-Jun-10 | Los Santos (Santander) | 23:50:01 | 3.2 | 145 | 6.77 | -73.06 | Montería, Estación Sismológica (Córdoba) |
| 363 | 19-Jun-10 | N.D | 00:37:39 | N.D | N.D | N.D | N.D | Uribe, (Guajira) |
| 364 | 19-Jun-10 | N.D | 04:03:53 | N.D | N.D | N.D | N.D | Uribe, (Guajira) |



| | | | | | | | | |
|-----|-----------|------------------------|----------|---------|-------|-------|--------|--|
| 365 | 19-Jun-10 | Riohacha (Guajira) | 04:26:08 | 3.1 | 2 | 11.23 | -73.27 | Uribia, (Guajira) |
| 366 | 19-Jun-10 | Morelia (Caquetá) | 07:32:10 | 1.4 | 4 | 1.42 | -75.68 | Florencia, (Caquetá) |
| 367 | 19-Jun-10 | Hobo (Huila) | 12:03:31 | 2.4 | 0 | 2.46 | -75.42 | Florencia, (Caquetá) |
| 368 | 19-Jun-10 | Venezuela ² | 12:36:47 | Mw= 3.0 | 5.4 | 12.21 | -73.23 | Uribia, (Guajira) |
| 369 | 19-Jun-10 | N.D | 12:38:09 | N.D | N.D | N.D | N.D | Uribia, (Guajira) |
| 370 | 19-Jun-10 | Los Santos (Santander) | 16:38:49 | 3.4 | 142 | 6.8 | -73.1 | Cúcuta, Santo Domingo (N. Santander) |
| 371 | 19-Jun-10 | Océano Pacífico | 21:43:11 | 2.9 | 78 | 2.64 | -78.05 | Tumaco, Faro (Nariño) |
| 372 | 19-Jun-10 | Los Santos (Santander) | 23:14:34 | 3.5 | 143 | 6.81 | -73.1 | Cúcuta, Santo Domingo (N. Santander) |
| 372 | 19-Jun-10 | Los Santos (Santander) | 23:14:34 | 3.5 | 143 | 6.81 | -73.1 | Montería, Estación Sismológica (Córdoba) |
| 373 | 20-Jun-10 | N.D | 00:45:01 | N.D | N.D | N.D | N.D | Florencia, (Caquetá) |
| 374 | 20-Jun-10 | Algeciras (Huila) | 03:55:28 | 2.6 | 1 | 2.53 | -75.38 | Florencia, (Caquetá) |
| 375 | 20-Jun-10 | Valparaiso (Caquetá) | 18:29:40 | 2.3 | 0 | 1.16 | -75.67 | Florencia, (Caquetá) |
| 376 | 20-Jun-10 | Los Santos (Santander) | 19:23:33 | 3.2 | 145 | 6.81 | -73.11 | Cúcuta, Santo Domingo (N. Santander) |
| 376 | 20-Jun-10 | Los Santos (Santander) | 19:23:33 | 3.2 | 145 | 6.81 | -73.11 | Montería, Estación Sismológica (Córdoba) |
| 377 | 20-Jun-10 | Los Santos (Santander) | 23:16:37 | 3.6 | 148 | 6.78 | -73.1 | Cúcuta, Santo Domingo (N. Santander) |
| 377 | 20-Jun-10 | Los Santos (Santander) | 23:16:37 | 3.6 | 148 | 6.78 | -73.1 | Montería, Estación Sismológica (Córdoba) |
| 377 | 20-Jun-10 | Los Santos (Santander) | 23:16:37 | 3.6 | 148 | 6.78 | -73.1 | Uribia, (Guajira) |
| 378 | 21-Jun-10 | Timaná (Huila) | 00:35:35 | 2.6 | 4 | 1.94 | -75.89 | Florencia, (Caquetá) |
| 379 | 21-Jun-10 | N.D | 03:35:37 | N.D | N.D | N.D | N.D | Uribia, (Guajira) |
| 380 | 21-Jun-10 | N.D | 05:48:23 | N.D | N.D | N.D | N.D | Florencia, (Caquetá) |
| 381 | 21-Jun-10 | N.D | 07:31:45 | N.D | N.D | N.D | N.D | Uribia, (Guajira) |
| 382 | 21-Jun-10 | Alpujarra (Tolima) | 11:04:19 | 2.3 | 0 | 3.24 | -74.9 | Florencia, (Caquetá) |
| 383 | 21-Jun-10 | Los Santos (Santander) | 21:36:24 | 3.2 | 147 | 6.79 | -73.12 | Cúcuta, Santo Domingo (N. Santander) |
| 383 | 21-Jun-10 | Los Santos (Santander) | 21:36:24 | 3.2 | 147 | 6.79 | -73.12 | Montería, Estación Sismológica (Córdoba) |
| 384 | 22-Jun-10 | Los Santos (Santander) | 00:43:21 | 3.6 | 148 | 6.77 | -73.09 | Cúcuta, Santo Domingo (N. Santander) |
| 384 | 22-Jun-10 | Los Santos (Santander) | 00:43:21 | 3.6 | 148 | 6.77 | -73.09 | Montería, Estación Sismológica (Córdoba) |
| 384 | 22-Jun-10 | Los Santos (Santander) | 00:43:21 | 3.6 | 148 | 6.77 | -73.09 | Uribia, (Guajira) |
| 385 | 22-Jun-10 | Los Santos (Santander) | 00:58:08 | 3.3 | 140.0 | 6.8 | -73.13 | Cúcuta, Santo Domingo (N. Santander) |
| 385 | 22-Jun-10 | Los Santos (Santander) | 00:58:08 | 3.3 | 140.0 | 6.8 | -73.13 | Montería, Estación Sismológica (Córdoba) |



| | | | | | | | | |
|-----|-----------|-----------------------------|----------|---------|-------|--------|---------|--|
| 386 | 23-Jun-10 | N.D | 02:10:12 | N.D | N.D | N.D | N.D | Uribia, (Guajira) |
| 387 | 23-Jun-10 | Los Santos (Santander) | 03:04:03 | 3.8 | 147 | 6.78 | -73.06 | Cúcuta, Santo Domingo (N. Santander) |
| 387 | 23-Jun-10 | Los Santos (Santander) | 03:04:03 | 3.8 | 147 | 6.78 | -73.06 | Montería, Estación Sismológica (Córdoba) |
| 387 | 23-Jun-10 | Los Santos (Santander) | 03:04:03 | 3.8 | 147 | 6.78 | -73.06 | Ibagué, Ingeominas (Tolima) |
| 387 | 23-Jun-10 | Los Santos (Santander) | 03:04:03 | 3.8 | 147 | 6.78 | -73.06 | Uribia, (Guajira) |
| 387 | 23-Jun-10 | Los Santos (Santander) | 03:04:03 | 3.8 | 147 | 6.78 | -73.06 | Florencia, (Caquetá) |
| 388 | 23-Jun-10 | La Cruz (Nariño) | 06:30:29 | 1.7 | 4.0 | 1.64 | -76.84 | Pasto, Corponariño (Nariño) |
| 388 | 23-Jun-10 | La Cruz (Nariño) | 06:30:29 | 1.7 | 4.0 | 1.64 | -76.84 | Florencia, (Caquetá) |
| 389 | 23-Jun-10 | Venezuela ² | 12:56:30 | Mw= 2.5 | 8.3 | 10.2 | -71.67 | Uribia, (Guajira) |
| 390 | 23-Jun-10 | N.D | 15:09:41 | N.D | N.D | N.D | N.D | Uribia, (Guajira) |
| 391 | 23-Jun-10 | San José del Palmar (Chocó) | 16:22:11 | 3.7 | 105.0 | 4.97 | -76.34 | Ibagué, Ingeominas (Tolima) |
| 391 | 23-Jun-10 | San José del Palmar (Chocó) | 16:22:11 | 3.7 | 105.0 | 4.97 | -76.34 | Tumaco, Faro (Nariño) |
| 391 | 23-Jun-10 | San José del Palmar (Chocó) | 16:22:11 | 3.7 | 105.0 | 4.97 | -76.34 | Calarcá (Quindío) |
| 392 | 24-Jun-10 | N.D | 06:42:38 | N.D | N.D | N.D | N.D | Florencia, (Caquetá) |
| 393 | 24-Jun-10 | N.D | 08:35:34 | N.D | N.D | N.D | N.D | Uribia, (Guajira) |
| 394 | 24-Jun-10 | Los Santos (Santander) | 09:51:07 | 3.5 | 144 | 6.77 | -73.07 | Montería, Estación Sismológica (Córdoba) |
| 395 | 24-Jun-10 | Venezuela ² | 17:15:59 | Mw= 2.2 | 8.9 | 10.75 | -70.48 | Uribia, (Guajira) |
| 396 | 24-Jun-10 | Colombia (Huila) | 19:00:59 | 2.4 | 7 | 3.49 | -74.58 | Florencia, (Caquetá) |
| 397 | 24-Jun-10 | Venezuela ² | 21:03:38 | Mw= 3.0 | 1.1 | 10.546 | -70.394 | Uribia, (Guajira) |
| 398 | 25-Jun-10 | N.D | 06:01:04 | N.D | N.D | N.D | N.D | Uribia, (Guajira) |
| 399 | 25-Jun-10 | N.D | 10:54:20 | N.D | N.D | N.D | N.D | Florencia, (Caquetá) |
| 400 | 26-Jun-10 | Ecuador ³ | 11:35:00 | 4.1 | 27.9 | -0.68 | -79.06 | Tumaco, Faro (Nariño) |
| 401 | 26-Jun-10 | Océano Pacífico | 12:22:54 | 4.1 | 32 | 4.07 | -78.99 | Tumaco, Faro (Nariño) |
| 401 | 26-Jun-10 | Océano Pacífico | 12:22:54 | 4.1 | 32 | 4.07 | -78.99 | Pasto, Corponariño (Nariño) |
| 401 | 26-Jun-10 | Océano Pacífico | 12:22:54 | 4.1 | 32 | 4.07 | -78.99 | Florencia, (Caquetá) |
| 401 | 26-Jun-10 | Océano Pacífico | 12:22:54 | 4.1 | 32 | 4.07 | -78.99 | Bahía Málaga (Valle) |
| 402 | 26-Jun-10 | N.D | 17:28:10 | N.D | N.D | N.D | N.D | Florencia, (Caquetá) |
| 403 | 26-Jun-10 | Perú ⁵ | 18:40:13 | 4.9 | 115 | -4.99 | -77.83 | Florencia, (Caquetá) |
| 403 | 26-Jun-10 | Perú ⁵ | 18:40:13 | 4.9 | 115 | -4.99 | -77.83 | Tumaco, Faro (Nariño) |
| 403 | 26-Jun-10 | Perú ⁵ | 18:40:13 | 4.9 | 115 | -4.99 | -77.83 | Pasto, Corponariño (Nariño) |
| 404 | 27-Jun-10 | Los Santos (Santander) | 14:03:49 | 3.1 | 144 | 6.8 | -73.12 | Montería, Estación Sismológica (Córdoba) |
| 405 | 27-Jun-10 | Ibagué (Tolima) | 15:40:45 | 2.7 | 6 | 4.42 | -75.13 | Ibagué, |

| | | | | | | | | |
|-----|-----------|--------------------------|----------|---------|-------|--------|---------|--|
| | | | | | | | | Ingeominas (Tolima) |
| 405 | 27-Jun-10 | Ibagué (Tolima) | 15:40:45 | 2.7 | 6 | 4.42 | -75.13 | Florencia, (Caquetá) |
| 406 | 27-Jun-10 | N.D | 15:57:35 | N.D | N.D | N.D | N.D | Florencia, (Caquetá) |
| 407 | 28-Jun-10 | N.D | 01:11:16 | N.D | N.D | N.D | N.D | Uribia, (Guajira) |
| 408 | 28-Jun-10 | Lejanías (Meta) | 06:29:39 | 1.9 | 8 | 3.52 | -74.23 | Florencia, (Caquetá) |
| 409 | 29-Jun-10 | Venezuela ² | 00:08:31 | Mw: 2.0 | 133.5 | 10.76 | -71.63 | Uribia, (Guajira) |
| 410 | 29-Jun-10 | Gigante (Huila) | 03:56:26 | 2.9 | 0 | 2.34 | -75.64 | Florencia, (Caquetá) |
| 410 | 29-Jun-10 | Gigante (Huila) | 03:56:26 | 2.9 | 0 | 2.34 | -75.64 | Ibagué, Ingeominas (Tolima) |
| 410 | 29-Jun-10 | Gigante (Huila) | 03:56:26 | 2.9 | 0 | 2.34 | -75.64 | Pasto, Corponariño (Nariño) |
| 411 | 29-Jun-10 | Los Santos (Santander) | 14:12:51 | 3.1 | 139 | 6.78 | -73.07 | Montería, Estación Sismológica (Córdoba) |
| 412 | 29-Jun-10 | Los Santos (Santander) | 23:39:38 | 3.6 | 146 | 6.81 | -73.07 | Montería, Estación Sismológica (Córdoba) |
| 413 | 30-Jun-10 | N.D | 04:02:22 | N.D | N.D | N.D | N.D | Uribia, (Guajira) |
| 414 | 01-Jul-10 | N.D | 00:45:22 | N.D | N.D | N.D | N.D | Uribia, (Guajira) |
| 415 | 01-Jul-10 | N.D | 01:00:26 | N.D | N.D | N.D | N.D | Pasto, Corponariño (Nariño) |
| 416 | 01-Jul-10 | N.D | 03:13:30 | N.D | N.D | N.D | N.D | Uribia, (Guajira) |
| 417 | 1-Jul-10 | N.D | 07:58:11 | N.D | N.D | N.D | N.D | Florencia, (Caquetá) |
| 418 | 1-Jul-10 | Gigante (Huila) | 16:53:03 | 2.6 | 0 | 2.51 | -75.58 | Florencia, (Caquetá) |
| 419 | 01-Jul-10 | Venezuela ² | 21:22:43 | Mw: 2.8 | 28.1 | 12.19 | -69.998 | Uribia, (Guajira) |
| 420 | 2-Jul-10 | Venezuela ² | 06:47:39 | Mw: 2.5 | 6 | 10.688 | -72.809 | Uribia, (Guajira) |
| 421 | 2-Jul-10 | N.D | 07:30:21 | N.D | N.D | N.D | N.D | Florencia, (Caquetá) |
| 421 | 2-Jul-10 | N.D | 07:30:21 | N.D | N.D | N.D | N.D | Pasto, Corponariño (Nariño) |
| 422 | 2-Jul-10 | Cúcuta (N. de Santander) | 08:42:56 | 1.9 | 6 | 7.96 | -72.49 | Cúcuta, Santo Domingo (N. Santander) |
| 423 | 2-Jul-10 | Bolívar (Valle) | 13:04:56 | 2.6 | 23 | 4.35 | -76.22 | Calarcá (Quindío) |
| 424 | 2-Jul-10 | Nario (Cundinamarca) | 18:31:11 | 2.6 | 14 | 4.46 | -74.89 | Ibagué, Ingeominas (Tolima) |
| 425 | 3-Jul-10 | Venezuela ² | 02:53:57 | Mw: 2.4 | 13.6 | 10.978 | -71.698 | Uribia, (Guajira) |
| 426 | 3-Jul-10 | Frontino (Antioquia) | 07:27:29 | 3 | 10 | 6.79 | -76.1 | Montería, Estación Sismológica (Córdoba) |
| 427 | 3-Jul-10 | Los Santos (Santander) | 12:11:08 | 4.8 | 153 | 6.78 | -73.09 | Cúcuta, Santo Domingo (N. Santander) |
| 427 | 3-Jul-10 | Los Santos (Santander) | 12:11:08 | 4.8 | 153 | 6.78 | -73.09 | Montería, Estación Sismológica (Córdoba) |
| 427 | 3-Jul-10 | Los Santos (Santander) | 12:11:08 | 4.8 | 153 | 6.78 | -73.09 | Ibagué, Ingeominas (Tolima) |
| 427 | 3-Jul-10 | Los Santos (Santander) | 12:11:08 | 4.8 | 153 | 6.78 | -73.09 | Uribia, (Guajira) |
| 427 | 3-Jul-10 | Los Santos | 12:11:08 | 4.8 | 153 | 6.78 | -73.09 | Florencia, |



| | | | | | | | | |
|-----|----------|-----------------------------|----------|---------|-------|--------|---------|--|
| | | (Santander) | | | | | | (Caquetá) |
| 428 | 4-Jul-10 | Los Santos (Santander) | 02:36:18 | 3.5 | 150.1 | 6.78 | -73.05 | Cúcuta, Santo Domingo (N. Santander) |
| 428 | 4-Jul-10 | Los Santos (Santander) | 02:36:18 | 3.5 | 150.1 | 6.78 | -73.05 | Montería, Estación Sismológica (Córdoba) |
| 428 | 4-Jul-10 | Los Santos (Santander) | 02:36:18 | 3.5 | 150.1 | 6.78 | -73.05 | Ibagué, Ingeominas (Tolima) |
| 429 | 4-Jul-10 | Venezuela ² | 23:19:47 | Mw: 4.0 | 1.7 | 9.178 | -70.083 | Cúcuta, Santo Domingo (N. Santander) |
| 429 | 4-Jul-10 | Venezuela ² | 23:19:47 | Mw: 4.0 | 1.7 | 9.178 | -70.083 | Uribe, (Guajira) |
| 430 | 5-Jul-10 | N.D | 01:11:35 | N.D | N.D | N.D | N.D | Uribe, (Guajira) |
| 431 | 5-Jul-10 | N.D | 08:34:09 | N.D | N.D | N.D | N.D | Uribe, (Guajira) |
| 432 | 5-Jul-10 | Cáchira (N. de Santander) | 11:53:00 | 2.5 | 4 | 7.83 | -73.17 | Cúcuta, Santo Domingo (N. Santander) |
| 433 | 6-Jul-10 | Cabrera (Cundinamarca) | 02:36:20 | 2.8 | 0 | 3.96 | -74.2 | Ibagué, Ingeominas (Tolima) |
| 433 | 6-Jul-10 | Cabrera (Cundinamarca) | 02:36:20 | 2.8 | 0 | 3.96 | -74.2 | Florencia, (Caquetá) |
| 434 | 6-Jul-10 | Ecuador ³ | 10:03:00 | 3.7 | 18.4 | -1.147 | -77.816 | Pasto, Corponariño (Nariño) |
| 435 | 6-Jul-10 | Venezuela ² | 15:51:52 | Mw: 2.3 | 45.7 | 12.049 | -71.112 | Uribe, (Guajira) |
| 436 | 6-Jul-10 | Volcán Galeras ⁶ | 19:21:47 | 2.7 | 10 | 1.25 | -77.26 | Pasto, Corponariño (Nariño) |
| 437 | 6-Jul-10 | Los Santos (Santander) | 21:09:16 | 3.6 | 143.5 | 6.81 | -73.12 | Montería, Estación Sismológica (Córdoba) |
| 437 | 6-Jul-10 | Los Santos (Santander) | 21:09:16 | 3.6 | 143.5 | 6.81 | -73.12 | Cúcuta, Santo Domingo (N. Santander) |
| 438 | 7-Jul-10 | N.D | 02:06:19 | N.D | N.D | N.D | N.D | Pasto, Corponariño (Nariño) |
| 439 | 7-Jul-10 | Obando (Valle) | 08:11:23 | 2.8 | 8 | 4.53 | -75.98 | Ibagué, Ingeominas (Tolima) |
| 439 | 7-Jul-10 | Obando (Valle) | 08:11:23 | 2.8 | 8 | 4.53 | -75.98 | Calarcá (Quindío) |
| 440 | 7-Jul-10 | Los Santos (Santander) | 11:20:51 | 3.1 | 147.3 | 6.78 | -73.08 | Montería, Estación Sismológica (Córdoba) |
| 441 | 7-Jul-10 | N.D | 14:42:47 | N.D | N.D | N.D | N.D | Uribe, (Guajira) |
| 442 | 7-Jul-10 | Rivera (Huila) | 16:22:53 | 2.3 | 1 | 2.69 | -75.01 | Florencia, (Caquetá) |
| 443 | 7-Jul-10 | Los Santos (Santander) | 19:16:22 | 4.7 | 146 | 6.79 | -73.1 | Cúcuta, Santo Domingo (N. Santander) |
| 443 | 7-Jul-10 | Los Santos (Santander) | 19:16:22 | 4.7 | 146 | 6.79 | -73.1 | Ibagué, Ingeominas (Tolima) |
| 443 | 7-Jul-10 | Los Santos (Santander) | 19:16:22 | 4.7 | 146 | 6.79 | -73.1 | Montería, Estación Sismológica (Córdoba) |
| 443 | 7-Jul-10 | Los Santos (Santander) | 19:16:22 | 4.7 | 146 | 6.79 | -73.1 | Uribe, (Guajira) |
| 443 | 7-Jul-10 | Los Santos (Santander) | 19:16:22 | 4.7 | 146 | 6.79 | -73.1 | Florencia, (Caquetá) |
| 444 | 7-Jul-10 | Cereté (Córdoba) | 20:38:55 | 4.2 | 25 | 8.94 | -75.78 | Montería, Estación Sismológica |



| | | | | | | | | |
|-----|-----------|--------------------------|----------|---------|-------|----------|----------|--|
| | | | | | | | | (Córdoba) |
| 444 | 7-Jul-10 | Cereté (Córdoba) | 20:38:55 | 4.2 | 25 | 8.94 | -75.78 | Montería, (Córdoba) |
| 444 | 7-Jul-10 | Cereté (Córdoba) | 20:38:55 | 4.2 | 25 | 8.94 | -75.78 | Cúcuta, Santo Domingo (N. Santander) |
| 444 | 7-Jul-10 | Cereté (Córdoba) | 20:38:55 | 4.2 | 25 | 8.94 | -75.78 | Uribe, (Guajira) |
| 445 | 8-Jul-10 | N.D | 00:27:37 | N.D | N.D | N.D | N.D | Pasto, Corponariño (Nariño) |
| 446 | 9-Jul-10 | Oporapa (Huila) | 05:38:07 | 3 | 0 | 2.05 | -75.99 | Florencia, (Caquetá) |
| 446 | 9-Jul-10 | Oporapa (Huila) | 05:38:07 | 3 | 0 | 2.05 | -75.99 | Pasto, Corponariño (Nariño) |
| 446 | 9-Jul-10 | Oporapa (Huila) | 05:38:07 | 3 | 0 | 2.05 | -75.99 | Ibagué, Ingeominas (Tolima) |
| 447 | 9-Jul-10 | Los Santos (Santander) | 10:52:31 | 3.7 | 138.2 | 6.79 | -73.1 | Cúcuta, Santo Domingo (N. Santander) |
| 447 | 9-Jul-10 | Los Santos (Santander) | 10:52:31 | 3.7 | 138.2 | 6.79 | -73.1 | Montería, Estación Sismológica (Córdoba) |
| 447 | 9-Jul-10 | Los Santos (Santander) | 10:52:31 | 3.7 | 138.2 | 6.79 | -73.1 | Uribe, (Guajira) |
| 448 | 9-Jul-10 | San Francisco (Putumayo) | 18:20:39 | 1.9 | 4 | 1.09 | -76.95 | Pasto, Corponariño (Nariño) |
| 448 | 9-Jul-10 | San Francisco (Putumayo) | 18:20:39 | 1.9 | 4 | 1.09 | -76.95 | Florencia, (Caquetá) |
| 449 | 9-Jul-10 | Inza (Cauca) | 21:48:26 | 3.9 | 4 | 2.49 | -75.99 | Florencia, (Caquetá) |
| 449 | 9-Jul-10 | Inza (Cauca) | 21:48:26 | 3.9 | 4 | 2.49 | -75.99 | Pasto, Corponariño (Nariño) |
| 449 | 9-Jul-10 | Inza (Cauca) | 21:48:26 | 3.9 | 4 | 2.49 | -75.99 | Ibagué, Ingeominas (Tolima) |
| 450 | 10-Jul-10 | Los Santos (Santander) | 10:32:03 | 3.1 | 146.3 | 6.79 | -73.11 | Montería, Estación Sismológica (Córdoba) |
| 451 | 10-Jul-10 | Morales (Cauca) | 19:35:58 | 1.7 | 31.2 | 2.7 | -76.79 | Florencia, (Caquetá) |
| 452 | 10-Jul-10 | Los Santos (Santander) | 23:20:58 | 4 | 149 | 6.76 | -73.05 | Ibagué, Ingeominas (Tolima) |
| 452 | 10-Jul-10 | Los Santos (Santander) | 23:20:58 | 4 | 149 | 6.76 | -73.05 | Montería, Estación Sismológica (Córdoba) |
| 452 | 10-Jul-10 | Los Santos (Santander) | 23:20:58 | 4 | 149 | 6.76 | -73.05 | Uribe, (Guajira) |
| 453 | 11-Jul-10 | Rivera (Huila) | 08:16:42 | 2.9 | 0 | 2.79 | -75.12 | Florencia, (Caquetá) |
| 454 | 11-Jul-10 | Puerto Tejada (Cauca) | 17:55:57 | 3 | 11 | 3.24 | -76.43 | Florencia, (Caquetá) |
| 455 | 12-Jul-10 | Chile ⁴ | 00:11:18 | 6.1 | 123.5 | -22.3538 | -68.6327 | Florencia, (Caquetá) |
| 455 | 12-Jul-10 | Chile ⁴ | 00:11:18 | 6.1 | 123.5 | -22.3538 | -68.6327 | Pasto, Corponariño (Nariño) |
| 456 | 12-Jul-10 | N.D | 01:28:37 | N.D | N.D | N.D | N.D | Uribe, (Guajira) |
| 457 | 13-Jul-10 | Venezuela ² | 05:13:18 | Mw: 3.2 | 4.9 | 10.072 | -69.968 | Uribe, (Guajira) |
| 458 | 13-Jul-10 | Venezuela ² | 10:46:09 | Mw: 3.2 | 23.1 | 9.914 | -72.141 | Uribe, (Guajira) |
| 459 | 14-Jul-10 | Timaná (Huila) | 02:05:48 | 1.6 | 4 | 2 | -75.92 | Florencia, (Caquetá) |



| | | | | | | | | |
|-----|-----------|--------------------------|----------|---------|-------|--------|---------|--|
| 460 | 14-Jul-10 | Valle Guamuez (Putumayo) | 04:35:17 | 1.7 | 4 | -0.03 | -77.36 | Pasto, Corponariño (Nariño) |
| 460 | 14-Jul-10 | Valle Guamuez (Putumayo) | 04:35:17 | 1.7 | 4 | -0.03 | -77.36 | Florencia, (Caquetá) |
| 461 | 14-Jul-10 | Mar Caribe | 10:53:54 | 3 | 138 | 12.92 | -71.42 | Uribe, (Guajira) |
| 462 | 14-Jul-10 | Cucunubá (Cundinamarca) | 13:53:12 | 3.6 | 148.1 | 5.25 | -73.72 | Ibagué, Ingeominas (Tolima) |
| 462 | 14-Jul-10 | Cucunubá (Cundinamarca) | 13:53:12 | 3.6 | 148.1 | 5.25 | -73.72 | Montería, Estación Sismológica (Córdoba) |
| 463 | 14-Jul-10 | Baraya (Huila) | 23:48:21 | 2.8 | 0 | 3.01 | -74.91 | Florencia, (Caquetá) |
| 464 | 15-Jul-10 | Zapatoca (Santander) | 14:05:42 | 3.8 | 143 | 6.84 | -73.17 | Cúcuta, Santo Domingo (N. Santander) |
| 464 | 15-Jul-10 | Zapatoca (Santander) | 14:05:42 | 3.8 | 143 | 6.84 | -73.17 | Ibagué, Ingeominas (Tolima) |
| 464 | 15-Jul-10 | Zapatoca (Santander) | 14:05:42 | 3.8 | 143 | 6.84 | -73.17 | Montería, Estación Sismológica (Córdoba) |
| 464 | 15-Jul-10 | Zapatoca (Santander) | 14:05:42 | 3.8 | 143 | 6.84 | -73.17 | Uribe, (Guajira) |
| 465 | 16-Jul-10 | N.D | 13.09:15 | N.D | N.D | N.D | N.D | Florencia, (Caquetá) |
| 466 | 16-Jul-10 | Valledupar (Cesar) | 13:34:06 | 2.5 | 0 | 10.59 | -73.22 | Uribe, (Guajira) |
| 467 | 16-Jul-10 | Los Santos (Santander) | 23:06:17 | 3.9 | 141.3 | 6.78 | -73.06 | Cúcuta, Santo Domingo (N. Santander) |
| 467 | 16-Jul-10 | Los Santos (Santander) | 23:06:17 | 3.9 | 141.3 | 6.78 | -73.06 | Montería, Estación Sismológica (Córdoba) |
| 467 | 16-Jul-10 | Los Santos (Santander) | 23:06:17 | 3.9 | 141.3 | 6.78 | -73.06 | Uribe, (Guajira) |
| 468 | 17-Jul-10 | Pitalito (Huila) | 12:35:55 | 1.6 | 0 | 1.83 | -76.06 | Florencia, (Caquetá) |
| 469 | 17-Jul-10 | N.D | 17:51:16 | N.D | N.D | N.D | N.D | Uribe, (Guajira) |
| 470 | 18-Jul-10 | Venezuela ² | 00:31:25 | Mw: 2.9 | 11.1 | 10.753 | -71.583 | Uribe, (Guajira) |
| 471 | 18-Jul-10 | Paicol (Huila) | 05:36:36 | 2 | 0 | 2.38 | -75.72 | Florencia, (Caquetá) |
| 472 | 18-Jul-10 | Gigante (Huila) | 06:12:17 | 2.1 | 0 | 2.41 | -75.66 | Florencia, (Caquetá) |
| 473 | 18-Jul-10 | Oporapa (Huila) | 09:03:49 | 1.8 | 3 | 2.07 | -75.97 | Florencia, (Caquetá) |
| 474 | 18-Jul-10 | N.D | 21:51:54 | N.D | N.D | N.D | N.D | Florencia, (Caquetá) |
| 475 | 18-Jul-10 | N.D | 23:02:34 | N.D | N.D | N.D | N.D | Tumaco, Faro (Nariño) |
| 476 | 18-Jul-10 | N.D | 23:14:21 | N.D | N.D | N.D | N.D | Florencia, (Caquetá) |
| 477 | 19-Jul-10 | N.D | 01:59:36 | N.D | N.D | N.D | N.D | Uribe, (Guajira) |
| 478 | 19-Jul-10 | Los Santos (Santander) | 02:11:49 | 4.1 | 150.3 | 6.81 | -73.1 | Cúcuta, Santo Domingo (N. Santander) |
| 478 | 19-Jul-10 | Los Santos (Santander) | 02:11:49 | 4.1 | 150.3 | 6.81 | -73.1 | Ibagué, Ingeominas (Tolima) |
| 478 | 19-Jul-10 | Los Santos (Santander) | 02:11:49 | 4.1 | 150.3 | 6.81 | -73.1 | Montería, Estación Sismológica (Córdoba) |
| 478 | 19-Jul-10 | Los Santos (Santander) | 02:11:49 | 4.1 | 150.3 | 6.81 | -73.1 | Uribe, (Guajira) |
| 478 | 19-Jul-10 | Los Santos (Santander) | 02:11:49 | 4.1 | 150.3 | 6.81 | -73.1 | Florencia, (Caquetá) |



| | | | | | | | | |
|-----|-----------|-------------------------|----------|---------|-------|--------|---------|--|
| 479 | 19-Jul-10 | Frontera Con Ecuador | 09:07:43 | 1.7 | 0 | 0.15 | -77.38 | Pasto, Corponariño (Nariño) |
| 479 | 19-Jul-10 | Frontera Con Ecuador | 09:07:43 | 1.7 | 0 | 0.15 | -77.38 | Florencia, (Caquetá) |
| 480 | 19-Jul-10 | Gigante (Huila) | 13:38:08 | 2.5 | 18 | 2.43 | -75.53 | Florencia, (Caquetá) |
| 481 | 19-Jul-10 | Venezuela ² | 14:56:29 | Mw: 2.8 | 41.8 | 10.597 | -72.375 | Uribia, (Guajira) |
| 482 | 19-Jul-10 | Los Santos (Santander) | 15:04:07 | 3.2 | 150.1 | 6.78 | -73.05 | Montería, Estación Sismológica (Córdoba) |
| 483 | 19-Jul-10 | Los Santos (Santander) | 17:19:56 | 2.9 | 141.9 | 6.79 | -73.07 | Montería, Estación Sismológica (Córdoba) |
| 484 | 19-Jul-10 | Gigante (Huila) | 18:16:25 | 2.1 | 21 | 2.45 | -75.5 | Florencia, (Caquetá) |
| 485 | 20-Jul-10 | N.D | 01:26:02 | N.D | N.D | N.D | N.D | Florencia, (Caquetá) |
| 486 | 20-Jul-10 | Los Santos (Santander) | 23:41:14 | 3.6 | 146.6 | 6.79 | -73.04 | Cúcuta, Santo Domingo (N. Santander) |
| 486 | 20-Jul-10 | Los Santos (Santander) | 23:41:14 | 3.6 | 146.6 | 6.79 | -73.04 | Montería, Estación Sismológica (Córdoba) |
| 486 | 20-Jul-10 | Los Santos (Santander) | 23:41:14 | 3.6 | 146.6 | 6.79 | -73.04 | Uribia, (Guajira) |
| 487 | 22-Jul-10 | N.D | 00:02:14 | N.D | N.D | N.D | N.D | Uribia, (Guajira) |
| 488 | 22-Jul-10 | N.D | 01:11:01 | N.D | N.D | N.D | N.D | Florencia, (Caquetá) |
| 489 | 22-Jul-10 | Venezuela ² | 17:43:09 | Mw: 3.2 | 11.9 | 9.793 | -73.887 | Uribia, (Guajira) |
| 490 | 23-Jul-10 | N.D | 11:08:42 | N.D | N.D | N.D | N.D | Uribia, (Guajira) |
| 491 | 23-Jul-10 | Riosucio (Chocó) | 14:03:37 | 3.9 | 32 | 7.32 | -76.99 | Montería, Estación Sismológica (Córdoba) |
| 491 | 23-Jul-10 | Riosucio (Chocó) | 14:03:37 | 3.9 | 32 | 7.32 | -76.99 | Uribia, (Guajira) |
| 492 | 23-Jul-10 | Chivolo (Magdalena) | 19:25:37 | 2.9 | 4 | 9.84 | -74.56 | Uribia, (Guajira) |
| 493 | 23-Jul-10 | N.D | 20:11:56 | N.D | N.D | N.D | N.D | Uribia, (Guajira) |
| 494 | 23-Jul-10 | Mar Caribe | 21:58:04 | 3.3 | 49 | 8.74 | -77.41 | Montería, Estación Sismológica (Córdoba) |
| 495 | 24-Jul-10 | Gigante (Huila) | 00:00:52 | 2.3 | 0 | 2.4 | -75.62 | Florencia, (Caquetá) |
| 496 | 24-Jul-10 | Ecuador ³ | 04:23:00 | 3.8 | 12 | 1.185 | -79.527 | Tumaco, Faro (Nariño) |
| 497 | 24-Jul-10 | Cimitarra (Santander) | 10:01:46 | 3.6 | 32.1 | 6.29 | -74.2 | Montería, Estación Sismológica (Córdoba) |
| 498 | 24-Jul-10 | Nataga (Huila) | 12:53:19 | 2.4 | 4 | 2.6 | -75.77 | Florencia, (Caquetá) |
| 499 | 25-Jul-10 | Jesús María (Santander) | 12:24:54 | 3.5 | 108 | 5.9 | -73.77 | Ibagué, Ingeominas (Tolima) |
| 499 | 25-Jul-10 | Jesús María (Santander) | 12:24:54 | 3.5 | 108 | 5.9 | -73.77 | Montería, Estación Sismológica (Córdoba) |
| 500 | 25-Jul-10 | Venezuela ² | 13:50:13 | Mw: 4.1 | 1.4 | 10.845 | -70.487 | Uribia, (Guajira) |
| 501 | 26-Jul-10 | Volcán Cerro Machín | 03:48:16 | 4.1 | 3.88 | 4.520 | -75.42 | Ibagué, Ingeominas (Tolima) |
| 501 | 26-Jul-10 | Volcán Cerro Machín | 03:48:16 | 4.1 | 3.88 | 4.520 | -75.42 | Florencia, (Caquetá) |
| 502 | 27-Jul-10 | N.D | 23:12:31 | N.D | N.D | N.D | N.D | Uribia, (Guajira) |
| 503 | 28-Jul-10 | Venezuela ² | 05:42:34 | Mw: 2.5 | 5.9 | 10.852 | -70.50 | Uribia, (Guajira) |
| 504 | 28-Jul-10 | Los Santos | 08:20:24 | 4 | 149 | 6.780 | -73.09 | Ibagué, |



| | | | | | | | | |
|-----|-----------|-------------------------|----------|-----|-------|-------|--------|--|
| | | (Santander) | | | | | | Ingeominas (Tolima) |
| 504 | 28-Jul-10 | Los Santos (Santander) | 08:20:24 | 4 | 149 | 6.780 | -73.09 | Montería, Estación Sismológica (Córdoba) |
| 504 | 28-Jul-10 | Los Santos (Santander) | 08:20:24 | 4 | 149 | 6.780 | -73.09 | Uribe, (Guajira) |
| 505 | 28-Jul-10 | Ayapel (Córdoba) | 11:03:49 | 2.3 | 87 | 8.260 | -75.17 | Montería, Estación Sismológica (Córdoba) |
| 506 | 28-Jul-10 | Los Santos (Santander) | 20:03:40 | 4.3 | 151.3 | 6.760 | -73.10 | Cúcuta, Santo Domingo (N. Santander) |
| 506 | 28-Jul-10 | Los Santos (Santander) | 20:03:40 | 4.3 | 151.3 | 6.760 | -73.10 | Ibagué, Ingeominas (Tolima) |
| 506 | 28-Jul-10 | Los Santos (Santander) | 20:03:40 | 4.3 | 151.3 | 6.760 | -73.10 | Montería, Estación Sismológica (Córdoba) |
| 506 | 28-Jul-10 | Los Santos (Santander) | 20:03:40 | 4.3 | 151.3 | 6.760 | -73.10 | Uribe, (Guajira) |
| 507 | 28-Jul-10 | Pinillos (Bolívar) | 23:42:04 | 2.7 | 4 | 9.030 | -74.51 | Montería, Estación Sismológica (Córdoba) |
| 507 | 28-Jul-10 | Pinillos (Bolívar) | 23:42:04 | 2.7 | 4 | 9.030 | -74.51 | Uribe, (Guajira) |
| 508 | 29-Jul-10 | N.D | 03:54:33 | N.D | N.D | N.D | N.D | Uribe, (Guajira) |
| 509 | 29-Jul-10 | Pueblo Rico (Risaralda) | 06:32:15 | 3.4 | 90.4 | 5.250 | -76.16 | Ibagué, Ingeominas (Tolima) |
| 509 | 29-Jul-10 | Pueblo Rico (Risaralda) | 06:32:15 | 3.4 | 90.4 | 5.250 | -76.16 | Florencia, (Caquetá) |
| 510 | 29-Jul-10 | Los Santos (Santander) | 16:54:36 | 3.7 | 149 | 6.770 | -73.06 | Cúcuta, Santo Domingo (N. Santander) |
| 510 | 29-Jul-10 | Los Santos (Santander) | 16:54:36 | 3.7 | 149 | 6.770 | -73.06 | Montería, Estación Sismológica (Córdoba) |
| 510 | 29-Jul-10 | Los Santos (Santander) | 16:54:36 | 3.7 | 149 | 6.770 | -73.06 | Uribe, (Guajira) |
| 511 | 29-Jul-10 | Ortega (Tolima) | 19:34:45 | 5.1 | 2 | 3.950 | -75.15 | Ibagué, Ingeominas (Tolima) |
| 511 | 29-Jul-10 | Ortega (Tolima) | 19:34:45 | 5.1 | 2 | 3.950 | -75.15 | Bogotá, Ingeominas (Cundinamarca) |
| 511 | 29-Jul-10 | Ortega (Tolima) | 19:34:45 | 5.1 | 2 | 3.950 | -75.15 | Florencia, (Caquetá) |
| 511 | 29-Jul-10 | Ortega (Tolima) | 19:34:45 | 5.1 | 2 | 3.950 | -75.15 | Montería, Estación Sismológica (Córdoba) |
| 511 | 29-Jul-10 | Ortega (Tolima) | 19:34:45 | 5.1 | 2 | 3.950 | -75.15 | Pasto, Corponariño (Nariño) |
| 511 | 29-Jul-10 | Ortega (Tolima) | 19:34:45 | 5.1 | 2 | 3.950 | -75.15 | Tumaco, Faro (Nariño) |
| 511 | 29-Jul-10 | Ortega (Tolima) | 19:34:45 | 5.1 | 2 | 3.950 | -75.15 | Cúcuta, Santo Domingo (N. Santander) |
| 511 | 29-Jul-10 | Ortega (Tolima) | 19:34:45 | 5.1 | 2 | 3.950 | -75.15 | Uribe, (Guajira) |
| 511 | 29-Jul-10 | Ortega (Tolima) | 19:34:45 | 5.1 | 2 | 3.950 | -75.15 | Bogotá, Reactor Nuclear (Cundinamarca) |
| 511 | 29-Jul-10 | Ortega (Tolima) | 19:34:45 | 5.1 | 2 | 3.950 | -75.15 | Armenia (Quindío) |
| 511 | 29-Jul-10 | Ortega (Tolima) | 19:34:45 | 5.1 | 2 | 3.950 | -75.15 | Calarcá (Quindío) |
| 511 | 29-Jul-10 | Ortega (Tolima) | 19:34:45 | 5.1 | 2 | 3.950 | -75.15 | El Rosal (Cundinamarca) |



| | | | | | | | | |
|-----|-----------|---------------------------------|----------|-----|-----|--------|--------|---|
| 511 | 29-Jul-10 | Ortega (Tolima) | 19:34:45 | 5.1 | 2 | 3.950 | -75.15 | Arbeláez (Cundinamarca) |
| 511 | 29-Jul-10 | Ortega (Tolima) | 19:34:45 | 5.1 | 2 | 3.950 | -75.15 | Manizales, Palermo (Caldas) |
| 511 | 29-Jul-10 | Ortega (Tolima) | 19:34:45 | 5.1 | 2 | 3.950 | -75.15 | Neiva, (Huila) |
| 511 | 29-Jul-10 | Ortega (Tolima) | 19:34:45 | 5.1 | 2 | 3.950 | -75.15 | Villavicencio, Meta |
| 511 | 29-Jul-10 | Ortega (Tolima) | 19:34:45 | 5.1 | 2 | 3.950 | -75.15 | Bogotá, Colegio San Bartolomé (Cundinamarca) |
| 511 | 29-Jul-10 | Ortega (Tolima) | 19:34:45 | 5.1 | 2 | 3.950 | -75.15 | Bogotá, Colonia Escolar Usaquén (Cundinamarca) |
| 511 | 29-Jul-10 | Ortega (Tolima) | 19:34:45 | 5.1 | 2 | 3.950 | -75.15 | Bogotá, Escuela De Ingeniería (Cundinamarca) |
| 511 | 29-Jul-10 | Ortega (Tolima) | 19:34:45 | 5.1 | 2 | 3.950 | -75.15 | Bogotá, Banco De La República (Cundinamarca) |
| 511 | 29-Jul-10 | Ortega (Tolima) | 19:34:45 | 5.1 | 2 | 3.950 | -75.15 | Bogotá, Universidad Corpas (Cundinamarca) |
| 511 | 29-Jul-10 | Ortega (Tolima) | 19:34:45 | 5.1 | 2 | 3.950 | -75.15 | Bogotá, Universidad Manuela Beltrán (Cundinamarca) |
| 511 | 29-Jul-10 | Ortega (Tolima) | 19:34:45 | 5.1 | 2 | 3.950 | -75.15 | Bogotá, Bomberos La Marichuela (Cundinamarca) |
| 511 | 29-Jul-10 | Ortega (Tolima) | 19:34:45 | 5.1 | 2 | 3.950 | -75.15 | Bogotá, Parque El Tunal (Cundinamarca) |
| 511 | 29-Jul-10 | Ortega (Tolima) | 19:34:45 | 5.1 | 2 | 3.950 | -75.15 | Bogotá, Escuela General Santander (Cundinamarca) |
| 511 | 29-Jul-10 | Ortega (Tolima) | 19:34:45 | 5.1 | 2 | 3.950 | -75.15 | Anapoima (Cundinamarca) |
| 511 | 29-Jul-10 | Ortega (Tolima) | 19:34:45 | 5.1 | 2 | 3.950 | -75.15 | Embalse Chingaza (Cundinamarca) |
| 511 | 29-Jul-10 | Ortega (Tolima) | 19:34:45 | 5.1 | 2 | 3.950 | -75.15 | Bahía Málaga (Valle) |
| 512 | 30-Jul-10 | Acevedo (Huila) | 02:44:47 | 1.2 | 6 | 1.830 | -75.81 | Florencia, (Caquetá) |
| 513 | 30-Jul-10 | N.D | 04:42:10 | N.D | N.D | N.D | N.D | Uribia, (Guajira) |
| 514 | 30-Jul-10 | Valdivia (Antioquia) | 07:17:52 | 2.8 | 2 | 7.310 | -75.33 | Montería, Estación Sismológica (Córdoba) |
| 515 | 30-Jul-10 | Los Santos (Santander) | 19:28:36 | 3.3 | 137 | 6.770 | -73.10 | Cúcuta, Santo Domingo (N. Santander) |
| 515 | 30-Jul-10 | Los Santos (Santander) | 19:28:36 | 3.3 | 137 | 6.770 | -73.10 | Montería, Estación Sismológica (Córdoba) |
| 516 | 31-Jul-10 | N.D | 04:54:42 | N.D | N.D | N.D | N.D | Uribia, (Guajira) |
| 517 | 31-Jul-10 | N.D | 08:45:38 | N.D | N.D | N.D | N.D | Uribia, (Guajira) |
| 518 | 31-Jul-10 | N.D | 09:07:26 | N.D | N.D | N.D | N.D | Uribia, (Guajira) |
| 519 | 31-Jul-10 | Santa Rosa del Sur (Bolívar) | 10:15:46 | 2.9 | 15 | 8.010 | -74.32 | Montería, Estación Sismológica (Córdoba) |
| 520 | 31-Jul-10 | N.D | 15:18:23 | N.D | N.D | N.D | N.D | Uribia, (Guajira) |
| 521 | 31-Jul-10 | N.D | 16:09:33 | N.D | N.D | N.D | N.D | Florencia, (Caquetá) |
| 522 | 31-Jul-10 | San Juan Del Cesar | 21:24:40 | 3.1 | 16 | 10.900 | -73.36 | Uribia, (Guajira) |



| | | | | | | | | |
|-----|----------|----------------------------------|----------|---------|-------|--------|--------|--|
| | | (Guajira) | | | | | | |
| 523 | 1-Ago-10 | Frontera Con Ecuador | 03:00:00 | 2 | 0 | 0.420 | -77.44 | Pasto, Corponariño (Nariño) |
| 523 | 1-Ago-10 | Frontera Con Ecuador | 03:00:00 | 2 | 0 | 0.420 | -77.44 | Florencia, (Caquetá) |
| 524 | 1-Ago-10 | Océano Pacífico Sur | 06:57:21 | 3.2 | 70 | 2.540 | -79.74 | Tumaco, Faro (Nariño) |
| 525 | 1-Ago-10 | Venezuela ² | 08:00:30 | Mw: 3.1 | 12.4 | 10.665 | -71.75 | Uribia, (Guajira) |
| 526 | 2-Ago-10 | N.D | 16:11:08 | N.D | N.D | N.D | N.D | Uribia, (Guajira) |
| 527 | 2-Ago-10 | Venezuela ² | 19:32:11 | Mw: 3.6 | 3.4 | 11.132 | -69.39 | Uribia, (Guajira) |
| 528 | 2-Ago-10 | El Carmen de Chucuri (Santander) | 22:31:06 | 2.8 | 115 | 6.550 | -73.50 | Montería, Estación Sismológica (Córdoba) |
| 529 | 3-Ago-10 | Venezuela ² | 01:43:01 | Mw: 2.0 | 20.3 | 10.930 | -71.98 | Uribia, (Guajira) |
| 530 | 3-Ago-10 | Timaná (Huila) | 05:23:58 | 1.4 | 4 | 1.920 | -75.93 | Florencia, (Caquetá) |
| 531 | 3-Ago-10 | Ecuador ³ | 05:32:57 | 4.4 | 18.3 | -2.261 | -79.84 | Tumaco, Faro (Nariño) |
| 532 | 3-Ago-10 | Los Santos (Santander) | 08:45:32 | 3.1 | 139 | 6.780 | -73.06 | Montería, Estación Sismológica (Córdoba) |
| 533 | 3-Ago-10 | Guadalupe (Huila) | 15:48:30 | 2.3 | 0 | 1.990 | -75.72 | Florencia, (Caquetá) |
| 534 | 3-Ago-10 | El Dovio (Valle) | 15:54:49 | 3.2 | 115 | 4.450 | -76.31 | Calarcá (Quindío) |
| 535 | 3-Ago-10 | San Marcos (Sucre) | 22:55:37 | 2.1 | 4 | 8.520 | -75.09 | Montería, Estación Sismológica (Córdoba) |
| 536 | 4-Ago-10 | Venezuela ² | 09:35:45 | Mw: 2.8 | 11.8 | 12.155 | -72.39 | Uribia, (Guajira) |
| 537 | 4-Ago-10 | El Playón (Santander) | 11:13:04 | 3 | 132 | 7.400 | -73.22 | Cúcuta, Santo Domingo (N. Santander) |
| 537 | 4-Ago-10 | El Playón (Santander) | 11:13:04 | 3 | 132 | 7.400 | -73.22 | Montería, Estación Sismológica (Córdoba) |
| 537 | 4-Ago-10 | El Playón (Santander) | 11:13:04 | 3 | 132 | 7.400 | -73.22 | Uribia, (Guajira) |
| 538 | 4-Ago-10 | N.D | 13:46:42 | N.D | N.D | N.D | N.D | Uribia, (Guajira) |
| 539 | 4-Ago-10 | N.D | 21:55:11 | N.D | N.D | N.D | N.D | Uribia, (Guajira) |
| 540 | 4-Ago-10 | N.D | 23:45:19 | N.D | N.D | N.D | N.D | Uribia, (Guajira) |
| 541 | 5-Ago-10 | N.D | 03:36:32 | N.D | N.D | N.D | N.D | Pasto, Corponariño (Nariño) |
| 542 | 5-Ago-10 | Buesaco (Nariño) | 06:21:17 | 2.7 | 12 | 1.420 | -77.20 | Pasto, Corponariño (Nariño) |
| 542 | 5-Ago-10 | Buesaco (Nariño) | 06:21:17 | 2.7 | 12 | 1.420 | -77.20 | Florencia, (Caquetá) |
| 543 | 5-Ago-10 | Puerto Berrío (Antioquia) | 07:03:58 | 3.3 | 4 | 6.710 | -74.46 | Ibagué, Ingeominas (Tolima) |
| 543 | 5-Ago-10 | Puerto Berrío (Antioquia) | 07:03:58 | 3.3 | 4 | 6.710 | -74.46 | Montería, Estación Sismológica (Córdoba) |
| 544 | 5-Ago-10 | Los Santos (Santander) | 13:42:59 | 3.5 | 150 | 6.800 | -73.05 | Montería, Estación Sismológica (Córdoba) |
| 545 | 5-Ago-10 | Tumaco (Nariño) | 17:48:51 | 2.4 | 5 | 1.390 | -78.63 | Tumaco, Faro (Nariño) |
| 546 | 5-Ago-10 | N.D | 23:48:52 | N.D | N.D | N.D | N.D | Uribia, (Guajira) |
| 547 | 6-Ago-10 | Los Santos (Santander) | 04:46:41 | 3.5 | 145.3 | 6.780 | -73.04 | Montería, Estación Sismológica (Córdoba) |



| | | | | | | | | |
|-----|-----------|------------------------|----------|---------|--------|--------|--------|--|
| 548 | 6-Ago-10 | Venezuela ² | 19:24:50 | Mw: 3.5 | 103.9 | 9.894 | -73.34 | Uribia, (Guajira) |
| 549 | 6-Ago-10 | N.D | 19:45:50 | N.D | N.D | N.D | N.D | Calarcá (Quindío) |
| 550 | 7-Ago-10 | Los Santos (Santander) | 15:33:51 | 3.4 | 146.6 | 6.780 | -73.10 | Cúcuta, Santo Domingo (N. Santander) |
| 550 | 7-Ago-10 | Los Santos (Santander) | 15:33:51 | 3.4 | 146.6 | 6.780 | -73.10 | Montería, Estación Sismológica (Córdoba) |
| 551 | 7-Ago-10 | Saladoblanco (Huila) | 16:25:38 | 3.3 | 5 | 1.990 | -76.06 | Florencia, (Caquetá) |
| 551 | 7-Ago-10 | Saladoblanco (Huila) | 16:25:38 | 3.3 | 5 | 1.990 | -76.06 | Pasto, Corponariño (Nariño) |
| 552 | 7-Ago-10 | Los Santos (Santander) | 19:01:43 | 4 | 150 | 6.790 | -73.11 | Cúcuta, Santo Domingo (N. Santander) |
| 552 | 7-Ago-10 | Los Santos (Santander) | 19:01:43 | 4 | 150 | 6.790 | -73.11 | Montería, Estación Sismológica (Córdoba) |
| 552 | 7-Ago-10 | Los Santos (Santander) | 19:01:43 | 4 | 150 | 6.790 | -73.11 | Uribia, (Guajira) |
| 553 | 8-Ago-10 | Caldas (Boyacá) | 13:12:41 | 3.3 | 133 | 5.570 | -73.84 | Montería, Estación Sismológica (Córdoba) |
| 554 | 8-Ago-10 | Los Santos (Santander) | 20:04:51 | 2.2 | 140 | 6.760 | -73.10 | Cúcuta, Santo Domingo (N. Santander) |
| 555 | 9-Ago-10 | Los Santos (Santander) | 01:06:35 | 3.6 | 149 | 6.790 | -73.08 | Cúcuta, Santo Domingo (N. Santander) |
| 555 | 9-Ago-10 | Los Santos (Santander) | 01:06:35 | 3.6 | 149 | 6.790 | -73.08 | Montería, Estación Sismológica (Córdoba) |
| 555 | 9-Ago-10 | Los Santos (Santander) | 01:06:35 | 3.6 | 149 | 6.790 | -73.08 | Uribia, (Guajira) |
| 556 | 12-Ago-10 | N.D | 05:55:17 | N.D | N.D | N.D | N.D | Uribia, (Guajira) |
| 557 | 12-Ago-10 | Los Santos (Santander) | 08:26:52 | 3.4 | 142.3 | 6.780 | -73.09 | Cúcuta, Santo Domingo (N. Santander) |
| 557 | 12-Ago-10 | Los Santos (Santander) | 08:26:52 | 3.4 | 142.3 | 6.780 | -73.09 | Montería, Estación Sismológica (Córdoba) |
| 558 | 12-Ago-10 | Funes (Nariño) | 09:06:19 | 1.4 | 0 | 0.900 | -77.29 | Pasto, Corponariño (Nariño) |
| 559 | 12-Ago-10 | N.D | 09:46:18 | N.D | N.D | N.D | N.D | Pasto, Corponariño (Nariño) |
| 560 | 12-Ago-10 | N.D | 10:09:26 | N.D | N.D | N.D | N.D | Pasto, Corponariño (Nariño) |
| 560 | 12-Ago-10 | N.D | 10:09:26 | N.D | N.D | N.D | N.D | Florencia, (Caquetá) |
| 561 | 12-Ago-10 | Ecuador ³ | 11:54:08 | 7.2 | 238.01 | -1.433 | -77.36 | Tumaco, Faro (Nariño) |
| 561 | 12-Ago-10 | Ecuador ³ | 11:54:08 | 7.2 | 238.01 | -1.433 | -77.36 | Pasto, Corponariño (Nariño) |
| 561 | 12-Ago-10 | Ecuador ³ | 11:54:08 | 7.2 | 238.01 | -1.433 | -77.36 | Florencia, (Caquetá) |
| 561 | 12-Ago-10 | Ecuador ³ | 11:54:08 | 7.2 | 238.01 | -1.433 | -77.36 | Ibagué, Ingeominas (Tolima) |
| 561 | 12-Ago-10 | Ecuador ³ | 11:54:08 | 7.2 | 238.01 | -1.433 | -77.36 | Montería, Estación Sismológica (Córdoba) |
| 561 | 12-Ago-10 | Ecuador ³ | 11:54:08 | 7.2 | 238.01 | -1.433 | -77.36 | Uribia, (Guajira) |



| | | | | | | | | |
|-----|-----------|-----------------------------|----------|---------|--------|--------|--------|--|
| 561 | 12-Ago-10 | Ecuador ³ | 11:54:08 | 7.2 | 238.01 | -1.433 | -77.36 | Bahía Málaga (Valle) |
| 562 | 13-Ago-10 | Calarcá (Quindío) | 00:15:01 | 1.6 | 15.5 | 4.470 | -75.61 | Calarcá (Quindío) |
| 563 | 13-Ago-10 | N.D | 00:44:42 | N.D | N.D | N.D | N.D | Pasto, Corponariño (Nariño) |
| 564 | 13-Ago-10 | Orito (Putumayo) | 10:05:55 | 1.9 | 4 | 0.640 | -77.15 | Pasto, Corponariño (Nariño) |
| 565 | 13-Ago-10 | N.D | 15:23:06 | N.D | N.D | N.D | N.D | Uribia, (Guajira) |
| 566 | 14-Ago-10 | Ecuador ³ | 04:39:12 | 4.3 | 197.34 | -1.403 | -77.08 | Tumaco, Faro (Nariño) |
| 567 | 14-Ago-10 | Venezuela ² | 06:14:34 | Mw= 3.7 | 89.1 | 11.479 | -71.29 | Uribia, (Guajira) |
| 568 | 15-Ago-10 | Volcán Galeras ⁶ | 23:32:13 | 1.6 | 8.7 | 1.180 | -77.41 | Pasto, Corponariño (Nariño) |
| 569 | 16-Ago-10 | N.D | 08:13:09 | N.D | N.D | N.D | N.D | Uribia, (Guajira) |
| 570 | 16-Ago-10 | Los Santos (Santander) | 10:49:42 | 3.7 | 148.8 | 6.790 | -73.09 | Cúcuta, Santo Domingo (N. Santander) |
| 570 | 16-Ago-10 | Los Santos (Santander) | 10:49:42 | 3.7 | 148.8 | 6.790 | -73.09 | Montería, Estación Sismológica (Córdoba) |
| 570 | 16-Ago-10 | Los Santos (Santander) | 10:49:42 | 3.7 | 148.8 | 6.790 | -73.09 | Uribia, (Guajira) |
| 571 | 17-Ago-10 | Perú ⁵ | 03:22:52 | 5 | 85 | -5.600 | -79.87 | Tumaco, Faro (Nariño) |
| 572 | 17-Ago-10 | Urrao (Antioquia) | 03:48:43 | 2.8 | 6 | 6.380 | -76.46 | Montería, Estación Sismológica (Córdoba) |
| 573 | 17-Ago-10 | N.D | 00:09:32 | N.D | N.D | N.D | N.D | Tumaco, Faro (Nariño) |
| 574 | 17-Ago-10 | N.D | 11:03:55 | N.D | N.D | N.D | N.D | Uribia, (Guajira) |
| 575 | 17-Ago-10 | N.D | 11:23:28 | N.D | N.D | N.D | N.D | Uribia, (Guajira) |
| 576 | 17-Ago-10 | N.D | 18:21:11 | N.D | N.D | N.D | N.D | Uribia, (Guajira) |
| 577 | 17-Ago-10 | Los Santos (Santander) | 18:41:30 | 4 | 143 | 6.770 | -73.11 | Cúcuta, Santo Domingo (N. Santander) |
| 577 | 17-Ago-10 | Los Santos (Santander) | 18:41:30 | 4 | 143 | 6.770 | -73.11 | Montería, Estación Sismológica (Córdoba) |
| 578 | 18-Ago-10 | Barrancas (Guajira) | 00:29:19 | 2.7 | 76 | 11.190 | -73.04 | Uribia, (Guajira) |
| 579 | 18-Ago-10 | Argelia (Cauca) | 07:38:39 | 4.3 | 4 | 2.310 | -77.44 | Pasto, Corponariño (Nariño) |
| 579 | 18-Ago-10 | Argelia (Cauca) | 07:38:39 | 4.3 | 4 | 2.310 | -77.44 | Tumaco, Faro (Nariño) |
| 579 | 18-Ago-10 | Argelia (Cauca) | 07:38:39 | 4.3 | 4 | 2.310 | -77.44 | Ibagué, Ingeominas (Tolima) |
| 580 | 18-Ago-10 | Roberto Payán (Nariño) | 09:38:01 | 2.7 | 9 | 1.690 | -78.44 | Tumaco, Faro (Nariño) |
| 580 | 18-Ago-10 | Roberto Payán (Nariño) | 09:38:01 | 2.7 | 9 | 1.690 | -78.44 | Pasto, Corponariño (Nariño) |
| 581 | 18-Ago-10 | Roberto Payán (Nariño) | 09:42:12 | 3 | 13 | 1.690 | -78.45 | Tumaco, Faro (Nariño) |
| 581 | 18-Ago-10 | Roberto Payán (Nariño) | 09:42:12 | 3 | 13 | 1.690 | -78.45 | Pasto, Corponariño (Nariño) |
| 582 | 18-Ago-10 | Venezuela ² | 18:21:17 | Mw: 2.6 | 18.3 | 12.061 | -69.83 | Uribia, (Guajira) |
| 583 | 18-Ago-10 | Roberto Payán (Nariño) | 21:27:03 | 2.8 | 12 | 1.680 | -78.45 | Tumaco, Faro (Nariño) |
| 584 | 19-Ago-10 | Roberto Payán | 01:13:17 | 3.5 | 14 | 1.670 | -78.46 | Tumaco, Faro |



| | | | | | | | | |
|-----|-----------|----------------------------------|----------|---------|-------|-------|--------|--|
| | | (Nariño) | | | | | | (Nariño) |
| 584 | 19-Ago-10 | Roberto Payán (Nariño) | 01:13:17 | 3.5 | 14 | 1.670 | -78.46 | Pasto, Corponariño (Nariño) |
| 584 | 19-Ago-10 | Roberto Payán (Nariño) | 01:13:17 | 3.5 | 14 | 1.670 | -78.46 | Florencia, (Caquetá) |
| 585 | 19-Ago-10 | N.D | 02:58:11 | N.D | N.D | N.D | N.D | Tumaco, Faro (Nariño) |
| 586 | 19-Ago-10 | N.D | 03:25:02 | N.D | N.D | N.D | N.D | Uribia, (Guajira) |
| 587 | 19-Ago-10 | N.D | 07:42:21 | N.D | N.D | N.D | N.D | Tumaco, Faro (Nariño) |
| 588 | 19-Ago-10 | El Carmen de Chucuri (Santander) | 11:48:45 | 3.2 | 109 | 6.550 | -73.52 | Montería, Estación Sismológica (Córdoba) |
| 589 | 19-Ago-10 | Venezuela ² | 21:12:57 | Mw: 3.6 | 4.1 | 9.684 | -70.90 | Uribia, (Guajira) |
| 590 | 20-Ago-10 | Elias (Huila) | 03:14:45 | 1.5 | 4 | 2.050 | -75.92 | Florencia, (Caquetá) |
| 591 | 20-Ago-10 | Volcán Galeras ⁶ | 07:45:16 | 1.9 | 1.5 | 1.220 | -77.37 | Pasto, Corponariño (Nariño) |
| 592 | 20-Ago-10 | Cepitá (Santander) | 16:37:07 | 3 | 146.6 | 6.790 | -73.04 | Montería, Estación Sismológica (Córdoba) |
| 593 | 21-Ago-10 | Bolivar (Cauca) | 01:47:46 | 2.5 | 137 | 1.920 | -77.04 | Tumaco, Faro (Nariño) |
| 594 | 21-Ago-10 | Rivera (Huila) | 05:45:05 | 2.5 | 3 | 2.730 | -75.03 | Florencia, (Caquetá) |
| 595 | 21-Ago-10 | Volcán Galeras ⁶ | 07:26:27 | 3.2 | 1 | 1.220 | -77.36 | Pasto, Corponariño (Nariño) |
| 596 | 21-Ago-10 | N.D | 12:23:28 | N.D | N.D | N.D | N.D | Tumaco, Faro (Nariño) |
| 597 | 21-Ago-10 | Volcán Galeras ⁶ | 16:07:03 | 3.4 | 0.7 | 1.220 | -77.36 | Pasto, Corponariño (Nariño) |
| 598 | 21-Ago-10 | Océano Pacífico Norte | 20:20:17 | 4.9 | 23 | 6.080 | -77.97 | Ibagué, Ingeominas (Tolima) |
| 598 | 21-Ago-10 | Océano Pacífico Norte | 20:20:17 | 4.9 | 23 | 6.080 | -77.97 | Montería, Estación Sismológica (Córdoba) |
| 598 | 21-Ago-10 | Océano Pacífico Norte | 20:20:17 | 4.9 | 23 | 6.080 | -77.97 | Tumaco, Faro (Nariño) |
| 598 | 21-Ago-10 | Océano Pacífico Norte | 20:20:17 | 4.9 | 23 | 6.080 | -77.97 | Uribia, (Guajira) |
| 598 | 21-Ago-10 | Océano Pacífico Norte | 20:20:17 | 4.9 | 23 | 6.080 | -77.97 | Florencia, (Caquetá) |
| 598 | 21-Ago-10 | Océano Pacífico Norte | 20:20:17 | 4.9 | 23 | 6.080 | -77.97 | Cúcuta, Santo Domingo (N. Santander) |
| 599 | 21-Ago-10 | Volcán Galeras ⁶ | 21:37:53 | 2.3 | 1.1 | 1.230 | -77.36 | Pasto, Corponariño (Nariño) |
| 600 | 21-Ago-10 | Volcán Galeras ⁶ | 21:48:21 | 3 | 2 | 1.220 | -77.35 | Pasto, Corponariño (Nariño) |
| 601 | 21-Ago-10 | N.D | 22:56:40 | N.D | N.D | N.D | N.D | Tumaco, Faro (Nariño) |
| 602 | 21-Ago-10 | Volcán Galeras ⁶ | 23:33:33 | 2.3 | 0.9 | 1.220 | -77.36 | Pasto, Corponariño (Nariño) |
| 603 | 22-Ago-10 | N.D | 02:54:29 | N.D | N.D | N.D | N.D | Pasto, Corponariño (Nariño) |
| 604 | 22-Ago-10 | N.D | 02:57:40 | 0.8 | 1.2 | 1.220 | -77.36 | Pasto, Corponariño (Nariño) |



| | | | | | | | | |
|-----|-----------|-----------------------------|----------|-----|-----|-------|--------|--|
| 605 | 22-Ago-10 | N.D | 03:01:03 | N.D | N.D | N.D | N.D | Pasto, Corponariño (Nariño) |
| 606 | 22-Ago-10 | N.D | 03:01:13 | N.D | N.D | N.D | N.D | Pasto, Corponariño (Nariño) |
| 607 | 22-Ago-10 | N.D | 03:11:00 | N.D | N.D | N.D | N.D | Pasto, Corponariño (Nariño) |
| 608 | 22-Ago-10 | N.D | 03:24:45 | N.D | N.D | N.D | N.D | Pasto, Corponariño (Nariño) |
| 609 | 22-Ago-10 | Volcán Galeras ⁶ | 03:41:55 | 2.3 | 1.4 | 1.220 | -77.36 | Pasto, Corponariño (Nariño) |
| 610 | 22-Ago-10 | Volcán Galeras ⁶ | 04:13:55 | 2.4 | 1.4 | 1.220 | -77.36 | Pasto, Corponariño (Nariño) |
| 611 | 22-Ago-10 | Volcán Galeras ⁶ | 05:30:03 | 3.1 | 1.9 | 1.220 | -77.36 | Pasto, Corponariño (Nariño) |
| 612 | 22-Ago-10 | N.D | 06:06:55 | N.D | N.D | N.D | N.D | Pasto, Corponariño (Nariño) |
| 613 | 22-Ago-10 | N.D | 06:24:49 | N.D | N.D | N.D | N.D | Pasto, Corponariño (Nariño) |
| 614 | 22-Ago-10 | Volcán Galeras ⁶ | 06:25:35 | 2.7 | 0.5 | 1.220 | -77.36 | Pasto, Corponariño (Nariño) |
| 615 | 22-Ago-10 | Volcán Galeras ⁶ | 06:52:21 | 2 | 3.9 | 1.220 | -77.36 | Pasto, Corponariño (Nariño) |
| 616 | 22-Ago-10 | Volcán Galeras ⁶ | 07:34:45 | 2.3 | 0.7 | 1.220 | -77.36 | Pasto, Corponariño (Nariño) |
| 617 | 22-Ago-10 | Nataga (Huila) | 08:03:18 | 2.1 | 4 | 2.570 | -75.83 | Florencia, (Caquetá) |
| 618 | 22-Ago-10 | N.D | 10:11:47 | N.D | N.D | N.D | N.D | Pasto, Corponariño (Nariño) |
| 619 | 22-Ago-10 | Volcán Galeras ⁶ | 13:41:24 | 4.3 | 1 | 1.220 | -77.35 | Pasto, Corponariño (Nariño) |
| 619 | 22-Ago-10 | Volcán Galeras ⁶ | 13:41:24 | 4.3 | 1 | 1.230 | -77.35 | Florencia, (Caquetá) |
| 620 | 22-Ago-10 | Nechí (Antioquia) | 15:11:11 | 2.4 | 4 | 8.130 | -74.62 | Montería, Estación Sismológica (Córdoba) |
| 621 | 22-Ago-10 | Volcán Galeras ⁶ | 15:48:36 | 1.9 | 1.3 | 1.220 | -77.36 | Pasto, Corponariño (Nariño) |
| 622 | 22-Ago-10 | N.D | 19:25:04 | N.D | N.D | N.D | N.D | Pasto, Corponariño (Nariño) |
| 623 | 22-Ago-10 | N.D | 20:04:34 | N.D | N.D | N.D | N.D | Pasto, Corponariño (Nariño) |
| 624 | 22-Ago-10 | N.D | 21:40:19 | N.D | N.D | N.D | N.D | Pasto, Corponariño (Nariño) |
| 625 | 22-Ago-10 | N.D | 22:32:22 | N.D | N.D | N.D | N.D | Pasto, Corponariño (Nariño) |
| 626 | 22-Ago-10 | N.D | 23:26:53 | N.D | N.D | N.D | N.D | Pasto, Corponariño (Nariño) |



| | | | | | | | | |
|-----|-----------|-----------------------------|----------|-----|-------|-------|--------|--|
| 627 | 23-Ago-10 | N.D | 00:47:40 | N.D | N.D | N.D | N.D | Pasto, Corponariño (Nariño) |
| 628 | 23-Ago-10 | Los Santos (Santander) | 01:04:15 | 3.2 | 148 | 6.780 | -73.04 | Cúcuta, Santo Domingo (N. Santander) |
| 628 | 23-Ago-10 | Los Santos (Santander) | 01:04:15 | 3.2 | 148 | 6.780 | -73.04 | Montería, Estación Sismológica (Córdoba) |
| 629 | 23-Ago-10 | La Jagua De Ibirico (Cesar) | 01:27:59 | 2.6 | 117.3 | 9.480 | -73.24 | Uribia, (Guajira) |
| 630 | 23-Ago-10 | N.D | 01:32:40 | N.D | N.D | N.D | N.D | Pasto, Corponariño (Nariño) |
| 631 | 23-Ago-10 | N.D | 02:59:27 | N.D | N.D | N.D | N.D | Pasto, Corponariño (Nariño) |
| 632 | 23-Ago-10 | N.D | 03:03:43 | N.D | N.D | N.D | N.D | Pasto, Corponariño (Nariño) |
| 633 | 23-Ago-10 | N.D | 03:12:18 | N.D | N.D | N.D | N.D | Pasto, Corponariño (Nariño) |
| 634 | 23-Ago-10 | N.D | 03:50:03 | N.D | N.D | N.D | N.D | Pasto, Corponariño (Nariño) |
| 635 | 23-Ago-10 | N.D | 04:15:28 | N.D | N.D | N.D | N.D | Pasto, Corponariño (Nariño) |
| 636 | 23-Ago-10 | N.D | 05:32:49 | N.D | N.D | N.D | N.D | Pasto, Corponariño (Nariño) |
| 637 | 23-Ago-10 | N.D | 05:33:17 | N.D | N.D | N.D | N.D | Pasto, Corponariño (Nariño) |
| 638 | 23-Ago-10 | N.D | 05:43:05 | N.D | N.D | N.D | N.D | Pasto, Corponariño (Nariño) |
| 639 | 23-Ago-10 | N.D | 06:15:43 | N.D | N.D | N.D | N.D | Pasto, Corponariño (Nariño) |
| 640 | 23-Ago-10 | N.D | 06:17:23 | N.D | N.D | N.D | N.D | Pasto, Corponariño (Nariño) |
| 641 | 23-Ago-10 | N.D | 08:04:52 | N.D | N.D | N.D | N.D | Pasto, Corponariño (Nariño) |
| 641 | 23-Ago-10 | N.D | 08:04:52 | N.D | N.D | N.D | N.D | Florencia, (Caquetá) |
| 642 | 23-Ago-10 | N.D | 08:23:39 | N.D | N.D | N.D | N.D | Pasto, Corponariño (Nariño) |
| 643 | 23-Ago-10 | N.D | 10:22:01 | N.D | N.D | N.D | N.D | Pasto, Corponariño (Nariño) |
| 644 | 23-Ago-10 | N.D | 13:32:53 | N.D | N.D | N.D | N.D | Pasto, Corponariño (Nariño) |
| 645 | 23-Ago-10 | Volcán Galeras ⁶ | 17:57:02 | 4.6 | 0 | 1.220 | -77.35 | Pasto, Corponariño (Nariño) |
| 646 | 24-Ago-10 | N.D | 00:02:41 | N.D | N.D | N.D | N.D | Cúcuta, Santo Domingo (N. Santander) |
| 646 | 24-Ago-10 | N.D | 00:02:41 | N.D | N.D | N.D | N.D | Montería, Estación Sismológica (Córdoba) |
| 647 | 24-Ago-10 | Agustín Codazzi | 00:56:04 | 2.7 | 0 | 9.940 | -72.99 | Uribia, (Guajira) |



| | | (Cesar) | | | | | | |
|-----|-----------|-----------------------------|----------|-----|-------|-------|--------|--|
| 648 | 24-Ago-10 | N.D | 02:15:08 | N.D | N.D | N.D | N.D | Pasto, Corponariño (Nariño) |
| 649 | 24-Ago-10 | Los Santos (Santander) | 02:20:42 | 3.4 | 151.3 | 6.780 | -73.07 | Cúcuta, Santo Domingo (N. Santander) |
| 649 | 24-Ago-10 | Los Santos (Santander) | 02:20:42 | 3.4 | 151.3 | 6.780 | -73.07 | Montería, Estación Sismológica (Córdoba) |
| 650 | 24-Ago-10 | Volcán Galeras ⁶ | 04:02:58 | 3.4 | 1.8 | 1.220 | -77.36 | Pasto, Corponariño (Nariño) |
| 651 | 24-Ago-10 | Volcán Galeras ⁶ | 08:00:29 | 2.3 | 1.2 | 1.220 | -77.36 | Pasto, Corponariño (Nariño) |
| 652 | 24-Ago-10 | N.D | 08:52:25 | N.D | N.D | N.D | N.D | Pasto, Corponariño (Nariño) |
| 653 | 24-Ago-10 | Volcán Galeras ⁶ | 10:27:28 | 3 | 1.5 | 1.220 | -77.36 | Pasto, Corponariño (Nariño) |
| 654 | 24-Ago-10 | Garzón (Huila) | 22:12:44 | 3.1 | 4 | 2.270 | -75.56 | Florencia, (Caquetá) |
| 655 | 24-Ago-10 | Los Santos (Santander) | 22:17:17 | 3.8 | 150.3 | 6.770 | -73.06 | Cúcuta, Santo Domingo (N. Santander) |
| 655 | 24-Ago-10 | Los Santos (Santander) | 22:17:17 | 3.8 | 150.3 | 6.770 | -73.06 | Montería, Estación Sismológica (Córdoba) |
| 656 | 25-Ago-10 | N.D | 06:18:55 | N.D | N.D | N.D | N.D | Pasto, Corponariño (Nariño) |
| 657 | 25-Ago-10 | Los Santos (Santander) | 17:19:39 | 3.2 | 148 | 6.790 | -73.06 | Montería, Estación Sismológica (Córdoba) |
| 658 | 25-Ago-10 | Los Santos (Santander) | 18:44:12 | 3.6 | 150 | 6.780 | -73.07 | Cúcuta, Santo Domingo (N. Santander) |
| 658 | 25-Ago-10 | Los Santos (Santander) | 18:44:12 | 3.6 | 150 | 6.780 | -73.07 | Montería, Estación Sismológica (Córdoba) |
| 659 | 25-Ago-10 | Los Santos (Santander) | 22:27:52 | 3.6 | 141 | 6.770 | -73.05 | Cúcuta, Santo Domingo (N. Santander) |
| 659 | 25-Ago-10 | Los Santos (Santander) | 22:27:52 | 3.6 | 141 | 6.770 | -73.05 | Montería, Estación Sismológica (Córdoba) |
| 660 | 26-Ago-10 | Volcán Galeras ⁶ | 00:29:07 | 2.5 | 2.9 | 1.220 | -77.36 | Pasto, Corponariño (Nariño) |
| 661 | 26-Ago-10 | N.D | 01:27:13 | N.D | N.D | N.D | N.D | Pasto, Corponariño (Nariño) |
| 662 | 26-Ago-10 | Los Santos (Santander) | 07:14:51 | 3.2 | 140 | 6.770 | -73.07 | Cúcuta, Santo Domingo (N. Santander) |
| 662 | 26-Ago-10 | Los Santos (Santander) | 07:14:51 | 3.2 | 140 | 6.770 | -73.07 | Montería, Estación Sismológica (Córdoba) |
| 663 | 26-Ago-10 | Los Santos (Santander) | 09:34:01 | 3 | 141 | 6.780 | -73.05 | Montería, Estación Sismológica (Córdoba) |
| 664 | 26-Ago-10 | Volcán Galeras ⁶ | 12:18:40 | 2.8 | 1.6 | 1.220 | -77.36 | Pasto, Corponariño (Nariño) |
| 665 | 26-Ago-10 | Algeciras (Huila) | 17:36:54 | 2.3 | 4 | 2.380 | -75.35 | Florencia, (Caquetá) |



| | | | | | | | | |
|-----|-----------|-----------------------------|----------|---------|-------|--------|--------|--|
| 666 | 26-Ago-10 | Los Santos (Santander) | 22:30:54 | 3.8 | 143 | 6.770 | -73.12 | Cúcuta, Santo Domingo (N. Santander) |
| 666 | 26-Ago-10 | Los Santos (Santander) | 22:30:54 | 3.8 | 143 | 6.770 | -73.12 | Montería, Estación Sismológica (Córdoba) |
| 667 | 27-Ago-10 | Los Santos (Santander) | 02:35:28 | 3.3 | 146 | 6.790 | -73.08 | Montería, Estación Sismológica (Córdoba) |
| 668 | 27-Ago-10 | Perú ⁵ | 04:40:53 | 4.6 | 60 | -7.850 | -75.61 | Florencia, (Caquetá) |
| 668 | 27-Ago-10 | Perú ⁵ | 04:40:53 | 4.6 | 60 | -7.850 | -75.61 | Pasto, Corponariño (Nariño) |
| 669 | 27-Ago-10 | N.D | 09:17:30 | N.D | N.D | N.D | N.D | Uribe, (Guajira) |
| 670 | 27-Ago-10 | Los Santos (Santander) | 13:44:23 | 3.9 | 148 | 6.780 | -73.10 | Cúcuta, Santo Domingo (N. Santander) |
| 670 | 27-Ago-10 | Los Santos (Santander) | 13:44:23 | 3.9 | 148 | 6.780 | -73.10 | Uribe, (Guajira) |
| 671 | 28-Ago-10 | Caicedonia (Valle) | 04:46:31 | 3.4 | 164 | 4.370 | -75.80 | Ibagué, Ingeominas (Tolima) |
| 671 | 28-Ago-10 | Caicedonia (Valle) | 04:46:31 | 3.4 | 164 | 4.370 | -75.80 | Pasto, Corponariño (Nariño) |
| 671 | 28-Ago-10 | Caicedonia (Valle) | 04:46:31 | 3.4 | 164 | 4.370 | -75.80 | Montería, Estación Sismológica (Córdoba) |
| 671 | 28-Ago-10 | Caicedonia (Valle) | 04:46:31 | 3.4 | 164 | 4.370 | -75.80 | Calarcá (Quindío) |
| 672 | 28-Ago-10 | Los Santos (Santander) | 11:41:15 | 3.9 | 150.5 | 6.800 | -73.08 | Cúcuta, Santo Domingo (N. Santander) |
| 672 | 28-Ago-10 | Los Santos (Santander) | 11:41:15 | 3.9 | 150.5 | 6.800 | -73.08 | Montería, Estación Sismológica (Córdoba) |
| 672 | 28-Ago-10 | Los Santos (Santander) | 11:41:15 | 3.9 | 150.5 | 6.800 | -73.08 | Uribe, (Guajira) |
| 673 | 28-Ago-10 | Altamira (Huila) | 22:23:49 | 1.6 | 1 | 2.070 | -75.73 | Florencia, (Caquetá) |
| 674 | 29-Ago-10 | Volcán Galeras ⁶ | 00:34:56 | 3 | 1.3 | 1.220 | -77.35 | Pasto, Corponariño (Nariño) |
| 675 | 29-Ago-10 | Venezuela ² | 06:52:45 | Mw: 2.6 | 22.3 | 11.644 | -71.69 | Uribe, (Guajira) |
| 676 | 29-Ago-10 | Agustín Codazzi (Cesar) | 07:23:32 | 3.2 | 112 | 10.100 | -73.18 | Uribe, (Guajira) |
| 677 | 30-Ago-10 | Volcán Galeras ⁶ | 00:59:25 | 2.1 | 6.7 | 1.250 | -77.35 | Pasto, Corponariño (Nariño) |
| 678 | 30-Ago-10 | Volcán Galeras ⁶ | 06:48:13 | 2.4 | 1.1 | 1.220 | -77.35 | Pasto, Corponariño (Nariño) |
| 679 | 30-Ago-10 | Volcán Galeras ⁶ | 06:59:16 | 2.9 | 1 | 1.220 | -77.35 | Pasto, Corponariño (Nariño) |
| 680 | 30-Ago-10 | Saladoblanco (Huila) | 07:29:24 | 2.1 | 12 | 1.900 | -76.02 | Florencia, (Caquetá) |
| 680 | 30-Ago-10 | Saladoblanco (Huila) | 07:29:24 | 2.1 | 12 | 1.900 | -76.02 | Pasto, Corponariño (Nariño) |
| 681 | 30-Ago-10 | N.D | 11:36:19 | N.D | N.D | N.D | N.D | Uribe, (Guajira) |
| 682 | 30-Ago-10 | Volcán Galeras ⁶ | 18:50:10 | 4 | 2.8 | 1.220 | -77.36 | Pasto, Corponariño (Nariño) |
| 683 | 30-Ago-10 | Ginebra (Valle) | 19:28:01 | 3.8 | 32.1 | 3.790 | -76.14 | Ibagué, Ingeominas (Tolima) |



| | | | | | | | | |
|-----|-----------|--------------------------------------|----------|---------|------|--------|--------|--|
| 683 | 30-Ago-10 | Ginebra (Valle) | 19:28:01 | 3.8 | 32.1 | 3.790 | -76.14 | Florencia, (Caquetá) |
| 683 | 30-Ago-10 | Ginebra (Valle) | 19:28:01 | 3.8 | 32.1 | 3.790 | -76.14 | Pasto, Corponariño (Nariño) |
| 683 | 30-Ago-10 | Ginebra (Valle) | 19:28:01 | 3.8 | 32.1 | 3.790 | -76.14 | Tumaco, Faro (Nariño) |
| 683 | 30-Ago-10 | Ginebra (Valle) | 19:28:01 | 3.8 | 32.1 | 3.790 | -76.14 | Calarcá (Quindío) |
| 683 | 30-Ago-10 | Ginebra (Valle) | 19:28:01 | 3.8 | 32.1 | 3.790 | -76.14 | Bahía Málaga (Valle) |
| 684 | 31-Ago-10 | N.D | 07:24:07 | N.D | N.D | N.D | N.D | Uribia, (Guajira) |
| 685 | 31-Ago-10 | N.D | 19:31:53 | N.D | N.D | N.D | N.D | Uribia, (Guajira) |
| 686 | 1-Sep-10 | Venezuela ² | 04:21:52 | Mw: 3.6 | 1.8 | 8.523 | -71.63 | Cúcuta, Santo Domingo (N. Santander) |
| 686 | 1-Sep-10 | Venezuela ² | 04:21:52 | Mw: 3.6 | 1.8 | 8.523 | -71.63 | Uribia, (Guajira) |
| 687 | 1-Sep-10 | República Dominicana ¹ | 05:41:38 | Mw: 4.2 | 157 | 18.490 | -68.68 | Uribia, (Guajira) |
| 688 | 1-Sep-10 | N.D | 09:44:52 | N.D | N.D | N.D | N.D | Pasto, Corponariño (Nariño) |
| 689 | 1-Sep-10 | N.D | 10:12:27 | N.D | N.D | N.D | N.D | Uribia, (Guajira) |
| 690 | 1-Sep-10 | Segovia (Antioquia) | 19:53:02 | 2.9 | 26 | 7.290 | -74.62 | Montería, Estación Sismológica (Córdoba) |
| 691 | 2-Sep-10 | Perú ⁵ | 13:28:02 | 4.9 | 50 | -6.420 | -76.04 | Florencia, (Caquetá) |
| 692 | 3-Sep-10 | Ayapel (Córdoba) | 03:06:52 | 2.8 | 0 | 8.370 | -74.97 | Montería, Estación Sismológica (Córdoba) |
| 693 | 3-Sep-10 | Quipile (Cundinamarca) | 07:43:53 | 3.6 | 14 | 4.750 | -74.54 | Florencia, (Caquetá) |
| 693 | 3-Sep-10 | Quipile (Cundinamarca) | 07:43:53 | 3.6 | 14 | 4.750 | -74.54 | Anapoima (Cundinamarca) |
| 694 | 3-Sep-10 | N.D | 09:52:04 | N.D | N.D | N.D | N.D | Pasto, Corponariño (Nariño) |
| 695 | 3-Sep-10 | Gorgona (Océano Pacífico Sur) | 10:32:50 | 2.9 | 16 | 2.910 | -77.98 | Tumaco, Faro (Nariño) |
| 696 | 3-Sep-10 | El Tarra (N. de Santander) | 20:04:51 | 2.9 | 152 | 9.050 | -73.03 | Montería, Estación Sismológica (Córdoba) |
| 696 | 3-Sep-10 | El Tarra (N. de Santander) | 20:04:51 | 2.9 | 152 | 9.050 | -73.03 | Uribia, (Guajira) |
| 697 | 4-Sep-10 | Océano Pacífico Sur | 06:25:45 | 2.9 | 16 | 2.630 | -79.52 | Tumaco, Faro (Nariño) |
| 698 | 4-Sep-10 | San Pedro de Urabá (Antioquia) | 17:49:32 | 1.8 | 9 | 8.160 | -76.42 | Montería, Estación Sismológica (Córdoba) |
| 699 | 5-Sep-10 | Potosí (Nariño) | 03:12:46 | 2.2 | 3 | 0.400 | -77.35 | Pasto, Corponariño (Nariño) |
| 699 | 5-Sep-10 | Potosí (Nariño) | 03:12:46 | 2.2 | 3 | 0.400 | -77.35 | Florencia, (Caquetá) |
| 700 | 5-Sep-10 | Los Santos (Santander) | 15:44:59 | 3.7 | 143 | 6.780 | -73.10 | Cúcuta, Santo Domingo (N. Santander) |
| 700 | 5-Sep-10 | Los Santos (Santander) | 15:44:59 | 3.7 | 143 | 6.780 | -73.10 | Montería, Estación Sismológica (Córdoba) |
| 700 | 5-Sep-10 | Los Santos (Santander) | 15:44:59 | 3.7 | 143 | 6.780 | -73.10 | Ibagué, Ingeominas (Tolima) |
| 700 | 5-Sep-10 | Los Santos (Santander) | 15:44:59 | 3.7 | 143 | 6.780 | -73.10 | Uribia, (Guajira) |
| 701 | 6-Sep-10 | Acevedo (Huila) | 02:19:13 | 1.9 | 1 | 1.860 | -75.96 | Florencia, |



| | | | | | | | | |
|-----|----------|-------------------------|----------|-----|------|--------|--------|--|
| | | | | | | | | (Caquetá) |
| 702 | 6-Sep-10 | Agrado (Huila) | 10:37:53 | 1.8 | 3 | 2.240 | -75.73 | Florencia, (Caquetá) |
| 703 | 6-Sep-10 | Cepitá (Santander) | 16:23:21 | 3.2 | 148 | 6.780 | -73.01 | Cúcuta, Santo Domingo (N. Santander) |
| 703 | 6-Sep-10 | Cepitá (Santander) | 16:23:21 | 3.2 | 148 | 6.780 | -73.01 | Montería, Estación Sismológica (Córdoba) |
| 704 | 7-Sep-10 | Los Santos (Santander) | 01:54:45 | 4.1 | 130 | 6.780 | -73.09 | Cúcuta, Santo Domingo (N. Santander) |
| 704 | 7-Sep-10 | Los Santos (Santander) | 01:54:45 | 4.1 | 130 | 6.780 | -73.09 | Ibagué, Ingeominas (Tolima) |
| 704 | 7-Sep-10 | Los Santos (Santander) | 01:54:45 | 4.1 | 130 | 6.780 | -73.09 | Montería, Estación Sismológica (Córdoba) |
| 704 | 7-Sep-10 | Los Santos (Santander) | 01:54:45 | 4.1 | 130 | 6.780 | -73.09 | Uribe, (Guajira) |
| 705 | 7-Sep-10 | Los Santos (Santander) | 02:58:51 | 3.6 | 143 | 6.790 | -73.08 | Cúcuta, Santo Domingo (N. Santander) |
| 705 | 7-Sep-10 | Los Santos (Santander) | 02:58:51 | 3.6 | 143 | 6.790 | -73.08 | Montería, Estación Sismológica (Córdoba) |
| 705 | 7-Sep-10 | Los Santos (Santander) | 02:58:51 | 3.6 | 143 | 6.790 | -73.08 | Ibagué, Ingeominas (Tolima) |
| 706 | 7-Sep-10 | Perú ³ | 23:23:27 | 4.4 | 12 | -2.846 | -75.73 | Florencia, (Caquetá) |
| 706 | 7-Sep-10 | Perú ³ | 23:23:27 | 4.4 | 12 | -2.846 | -75.73 | Pasto, Corponariño (Nariño) |
| 707 | 8-Sep-10 | Barayá (Huila) | 08:24:53 | 2.2 | 0 | 3.070 | -74.78 | Florencia, (Caquetá) |
| 708 | 8-Sep-10 | Los Santos (Santander) | 10:49:45 | 3.5 | 144 | 6.810 | -73.09 | Cúcuta, Santo Domingo (N. Santander) |
| 708 | 8-Sep-10 | Los Santos (Santander) | 10:49:45 | 3.5 | 144 | 6.810 | -73.09 | Montería, Estación Sismológica (Córdoba) |
| 709 | 9-Sep-10 | Los Santos (Santander) | 05:23:32 | 3.2 | 147 | 6.760 | -73.08 | Cúcuta, Santo Domingo (N. Santander) |
| 709 | 9-Sep-10 | Los Santos (Santander) | 05:23:32 | 3.2 | 147 | 6.760 | -73.08 | Montería, Estación Sismológica (Córdoba) |
| 710 | 9-Sep-10 | Los Santos (Santander) | 08:14:05 | 3.8 | 149 | 6.790 | -73.10 | Cúcuta, Santo Domingo (N. Santander) |
| 710 | 9-Sep-10 | Los Santos (Santander) | 08:14:05 | 3.8 | 149 | 6.790 | -73.10 | Montería, Estación Sismológica (Córdoba) |
| 710 | 9-Sep-10 | Los Santos (Santander) | 08:14:05 | 3.8 | 149 | 6.790 | -73.10 | Ibagué, Ingeominas (Tolima) |
| 710 | 9-Sep-10 | Los Santos (Santander) | 08:14:05 | 3.8 | 149 | 6.790 | -73.10 | Uribe, (Guajira) |
| 711 | 9-Sep-10 | Ecuador ³ | 08:35:23 | 4 | 43.5 | -1.574 | -75.85 | Florencia, (Caquetá) |
| 711 | 9-Sep-10 | Ecuador ³ | 08:35:23 | 4 | 43.5 | -1.574 | -75.85 | Pasto, Corponariño (Nariño) |
| 712 | 9-Sep-10 | N.D | 10:18:35 | N.D | N.D | N.D | N.D | Uribe, (Guajira) |
| 713 | 9-Sep-10 | Cucunubá (Cundinamarca) | 10:41:42 | 3.3 | 143 | 5.260 | -73.73 | Ibagué, Ingeominas |



| | | | | | | | | |
|-----|-----------|-----------------------------|----------|---------|-------|---------|--------|--|
| | | | | | | | | (Tolima) |
| 713 | 9-Sep-10 | Cucunubá (Cundinamarca) | 10:41:42 | 3.3 | 143 | 5.260 | -73.73 | Montería, Estación Sismológica (Córdoba) |
| 714 | 10-Sep-10 | N.D | 15:58:41 | N.D | N.D | N.D | N.D | Florencia, (Caquetá) |
| 715 | 10-Sep-10 | Los Santos (Santander) | 18:36:13 | 3.4 | 145.7 | 6.760 | -73.08 | Cúcuta, Santo Domingo (N. Santander) |
| 715 | 10-Sep-10 | Los Santos (Santander) | 18:36:13 | 3.4 | 145.7 | 6.760 | -73.08 | Montería, Estación Sismológica (Córdoba) |
| 716 | 11-Sep-10 | Ospina (Nariño) | 07:57:19 | 2.1 | 4 | 1.070 | -77.54 | Pasto, Corponariño (Nariño) |
| 717 | 11-Sep-10 | Barbacoas (Nariño) | 08:40:24 | 2.8 | 64 | 1.590 | -78.11 | Tumaco, Faro (Nariño) |
| 717 | 11-Sep-10 | Barbacoas (Nariño) | 08:40:24 | 2.8 | 64 | 1.590 | -78.11 | Pasto, Corponariño (Nariño) |
| 718 | 11-Sep-10 | Perú ⁵ | 18:55:14 | 4.9 | 31 | -3.790 | -80.79 | Pasto, Corponariño (Nariño) |
| 718 | 11-Sep-10 | Perú ⁵ | 18:55:14 | 4.9 | 31 | -3.790 | -80.79 | Florencia, (Caquetá) |
| 718 | 11-Sep-10 | Perú ⁵ | 18:55:14 | 4.9 | 31 | -3.790 | -80.79 | Tumaco, Faro (Nariño) |
| 719 | 12-Sep-10 | N.D | 01:47:38 | N.D | N.D | N.D | N.D | Uribe, (Guajira) |
| 720 | 12-Sep-10 | Volcán Galeras ⁶ | 03:24:00 | 2.3 | 2.18 | 1.220 | -77.37 | Pasto, Corponariño (Nariño) |
| 721 | 12-Sep-10 | Rioblanco (Tolima) | 17:16:29 | 2.8 | 4 | 3.700 | -75.87 | Florencia, (Caquetá) |
| 722 | 12-Sep-10 | Algeciras (Huila) | 18:05:05 | 2.7 | 4 | 2.460 | -75.39 | Florencia, (Caquetá) |
| 723 | 12-Sep-10 | Rioblanco (Tolima) | 18:12:47 | 2.2 | 16 | 3.670 | -75.85 | Florencia, (Caquetá) |
| 724 | 13-Sep-10 | Los Santos (Santander) | 02:47:08 | 3.9 | 149.9 | 6.770 | -73.08 | Cúcuta, Santo Domingo (N. Santander) |
| 724 | 13-Sep-10 | Los Santos (Santander) | 02:47:08 | 3.9 | 149.9 | 6.770 | -73.08 | Ibagué, Ingeominas (Tolima) |
| 724 | 13-Sep-10 | Los Santos (Santander) | 02:47:08 | 3.9 | 149.9 | 6.770 | -73.08 | Montería, Estación Sismológica (Córdoba) |
| 724 | 13-Sep-10 | Los Santos (Santander) | 02:47:08 | 3.9 | 149.9 | 6.770 | -73.08 | Uribe, (Guajira) |
| 725 | 13-Sep-10 | Perú ⁵ | 07:15:45 | 5.6 | 193 | -14.680 | -71.20 | Florencia, (Caquetá) |
| 725 | 13-Sep-10 | Perú ⁵ | 07:15:45 | 5.6 | 193 | -14.680 | -71.20 | Pasto, Corponariño (Nariño) |
| 725 | 13-Sep-10 | Perú ⁵ | 07:15:45 | 5.6 | 193 | -14.680 | -71.20 | Tumaco, Faro (Nariño) |
| 726 | 13-Sep-10 | N.D | 07:30:04 | N.D | N.D | N.D | N.D | Uribe, (Guajira) |
| 727 | 13-Sep-10 | Los Santos (Santander) | 15:36:02 | 3.1 | 139 | 6.780 | -73.11 | Cúcuta, Santo Domingo (N. Santander) |
| 727 | 13-Sep-10 | Los Santos (Santander) | 15:36:02 | 3.1 | 139 | 6.780 | -73.11 | Montería, Estación Sismológica (Córdoba) |
| 728 | 14-Sep-10 | Venezuela ² | 03:19:54 | Mw: 2.6 | 9.6 | 9.912 | -72.21 | Uribe, (Guajira) |
| 729 | 14-Sep-10 | Otanche (Boyacá) | 04:42:33 | 2.7 | 32 | 5.760 | -74.38 | Ibagué, Ingeominas (Tolima) |



| | | | | | | | | |
|-----|-----------|----------------------------------|----------|---------|-------|--------|--------|--|
| 730 | 14-Sep-10 | Timaná (Huila) | 08:11:32 | 1.5 | 4 | 1.900 | -75.99 | Florencia, (Caquetá) |
| 731 | 14-Sep-10 | N.D | 13:04:43 | N.D | N.D | N.D | N.D | Uribia, (Guajira) |
| 732 | 15-Sep-10 | N.D | 00:13:58 | N.D | N.D | N.D | N.D | Uribia, (Guajira) |
| 733 | 15-Sep-10 | Venezuela ² | 00:54:57 | Mw: 3.1 | 23.3 | 11.390 | -69.61 | Uribia, (Guajira) |
| 734 | 15-Sep-10 | Villanueva (Santander) | 02:53:30 | 3.1 | 138.6 | 6.690 | -73.17 | Cúcuta, Santo Domingo (N. Santander) |
| 734 | 15-Sep-10 | Villanueva (Santander) | 02:53:30 | 3.1 | 138.6 | 6.690 | -73.17 | Montería, Estación Sismológica (Córdoba) |
| 735 | 15-Sep-10 | Océano Pacífico Norte | 14:31:46 | 3.7 | 26 | 5.630 | -77.79 | Ibagué, Ingeominas (Tolima) |
| 735 | 15-Sep-10 | Océano Pacífico Norte | 14:31:46 | 3.7 | 26 | 5.630 | -77.79 | Florencia, (Caquetá) |
| 735 | 15-Sep-10 | Océano Pacífico Norte | 14:31:46 | 3.7 | 26 | 5.630 | -77.79 | Montería, Estación Sismológica (Córdoba) |
| 736 | 15-Sep-10 | Sotará (Cauca) | 22:48:15 | 3.2 | 0 | 2.220 | -76.53 | Florencia, (Caquetá) |
| 737 | 15-Sep-10 | Puracé (Cauca) | 22:48:27 | 4.1 | 2 | 2.210 | -76.51 | Florencia, (Caquetá) |
| 737 | 15-Sep-10 | Puracé (Cauca) | 22:48:27 | 4.1 | 2 | 2.210 | -76.51 | Pasto, Corponariño (Nariño) |
| 737 | 15-Sep-10 | Puracé (Cauca) | 22:48:27 | 4.1 | 2 | 2.210 | -76.51 | Tumaco, Faro (Nariño) |
| 737 | 15-Sep-10 | Puracé (Cauca) | 22:48:27 | 4.1 | 2 | 2.210 | -76.51 | Ibagué, Ingeominas (Tolima) |
| 737 | 15-Sep-10 | Puracé (Cauca) | 22:48:27 | 4.1 | 2 | 2.210 | -76.51 | Popayán, SENA (Cauca) |
| 738 | 15-Sep-10 | Puracé (Cauca) | 23:22:54 | 2.5 | 1 | 2.200 | -76.51 | Florencia, (Caquetá) |
| 739 | 16-Sep-10 | Venezuela ² | 01:45:54 | Mw: 3.0 | 6.3 | 11.561 | -72.33 | Uribia, (Guajira) |
| 740 | 16-Sep-10 | Matanza (Santander) | 02:12:21 | 3.2 | 156.1 | 7.380 | -73.05 | Cúcuta, Santo Domingo (N. Santander) |
| 740 | 16-Sep-10 | Matanza (Santander) | 02:12:21 | 3.2 | 156.1 | 7.380 | -73.05 | Montería, Estación Sismológica (Córdoba) |
| 741 | 16-Sep-10 | Los Santos (Santander) | 21:14:44 | 3.1 | 144 | 6.820 | -73.04 | Cúcuta, Santo Domingo (N. Santander) |
| 741 | 16-Sep-10 | Los Santos (Santander) | 21:14:44 | 3.1 | 144 | 6.820 | -73.04 | Montería, Estación Sismológica (Córdoba) |
| 742 | 17-Sep-10 | San Pedro (Valle) | 03:55:17 | 3.1 | 104.1 | 3.950 | -76.21 | Ibagué, Ingeominas (Tolima) |
| 743 | 17-Sep-10 | N.D | 05:53:13 | N.D | N.D | N.D | N.D | Uribia, (Guajira) |
| 744 | 17-Sep-10 | Gigante (Huila) | 09:39:36 | 3.8 | 4 | 2.310 | -75.65 | Florencia, (Caquetá) |
| 744 | 17-Sep-10 | Gigante (Huila) | 09:39:36 | 3.8 | 4 | 2.310 | -75.65 | Ibagué, Ingeominas (Tolima) |
| 744 | 17-Sep-10 | Gigante (Huila) | 09:39:36 | 3.8 | 4 | 2.310 | -75.65 | Pasto, Corponariño (Nariño) |
| 745 | 17-Sep-10 | N.D | 16:06:15 | N.D | N.D | N.D | N.D | Uribia, (Guajira) |
| 746 | 17-Sep-10 | N.D | 16:25:18 | N.D | N.D | N.D | N.D | Uribia, (Guajira) |
| 747 | 17-Sep-10 | El Carmen de Chucuri (Santander) | 23:14:54 | 3.4 | 102.8 | 6.510 | -73.54 | Cúcuta, Santo Domingo (N. Santander) |



| | | | | | | | | |
|-----|-----------|----------------------------------|----------|-----|-------|---------|--------|--|
| 747 | 17-Sep-10 | El Carmen de Chucurí (Santander) | 23:14:54 | 3.4 | 102.8 | 6.510 | -73.54 | Montería, Estación Sismológica (Córdoba) |
| 747 | 17-Sep-10 | El Carmen de Chucurí (Santander) | 23:14:54 | 3.4 | 102.8 | 6.510 | -73.54 | Uribe, (Guajira) |
| 748 | 18-Sep-10 | N.D | 01:07:52 | N.D | N.D | N.D | N.D | Uribe, (Guajira) |
| 749 | 18-Sep-10 | Los Santos (Santander) | 21:47:45 | 3.7 | 144.3 | 6.790 | -73.08 | Cúcuta, Santo Domingo (N. Santander) |
| 749 | 18-Sep-10 | Los Santos (Santander) | 21:47:45 | 3.7 | 144.3 | 6.790 | -73.08 | Montería, Estación Sismológica (Córdoba) |
| 749 | 18-Sep-10 | Los Santos (Santander) | 21:47:45 | 3.7 | 144.3 | 6.790 | -73.08 | Uribe, (Guajira) |
| 750 | 19-Sep-10 | Los Santos (Santander) | 01:20:33 | 4 | 150.8 | 6.780 | -73.10 | Cúcuta, Santo Domingo (N. Santander) |
| 750 | 19-Sep-10 | Los Santos (Santander) | 01:20:33 | 4 | 150.8 | 6.780 | -73.10 | Montería, Estación Sismológica (Córdoba) |
| 750 | 19-Sep-10 | Los Santos (Santander) | 01:20:33 | 4 | 150.8 | 6.780 | -73.10 | Ibagué, Ingeominas (Tolima) |
| 750 | 19-Sep-10 | Los Santos (Santander) | 01:20:33 | 4 | 150.8 | 6.780 | -73.10 | Uribe, (Guajira) |
| 751 | 19-Sep-10 | Los Santos (Santander) | 10:37:22 | 3.4 | 144.8 | 6.820 | -73.07 | Cúcuta, Santo Domingo (N. Santander) |
| 751 | 19-Sep-10 | Los Santos (Santander) | 10:37:22 | 3.4 | 144.8 | 6.820 | -73.07 | Montería, Estación Sismológica (Córdoba) |
| 752 | 19-Sep-10 | Barrancas (Guajira) | 12:58:23 | 2.4 | 113.4 | 11.090 | -73.01 | Uribe, (Guajira) |
| 753 | 19-Sep-10 | Agustín Codazzi (Cesar) | 16:29:26 | 2.6 | 69.8 | 10.180 | -73.36 | Uribe, (Guajira) |
| 754 | 20-Sep-10 | N.D | 05:03:59 | N.D | N.D | N.D | N.D | Uribe, (Guajira) |
| 755 | 20-Sep-10 | Gigante (Huila) | 05:44:10 | 2 | 4 | 2.350 | -75.65 | Florencia, (Caquetá) |
| 756 | 20-Sep-10 | Los Santos (Santander) | 08:02:33 | 3.2 | 146.9 | 6.780 | -73.05 | Montería, Estación Sismológica (Córdoba) |
| 757 | 20-Sep-10 | Timaná (Huila) | 08:06:26 | 2.4 | 6 | 1.950 | -75.91 | Florencia, (Caquetá) |
| 757 | 20-Sep-10 | Timaná (Huila) | 08:06:26 | 2.4 | 6 | 1.950 | -75.91 | Pasto, Corponariño (Nariño) |
| 758 | 20-Sep-10 | N.D | 08:14:01 | N.D | N.D | N.D | N.D | Uribe, (Guajira) |
| 759 | 20-Sep-10 | Gigante (Huila) | 16:09:53 | 1.9 | 4 | 2.450 | -75.56 | Florencia, (Caquetá) |
| 760 | 20-Sep-10 | N.D | 20:06:53 | N.D | N.D | N.D | N.D | Uribe, (Guajira) |
| 761 | 20-Sep-10 | N.D | 22:45:50 | N.D | N.D | N.D | N.D | Uribe, (Guajira) |
| 762 | 21-Sep-10 | Los Santos (Santander) | 01:00:33 | 3.2 | 136.8 | 6.770 | -73.11 | Montería, Estación Sismológica (Córdoba) |
| 763 | 21-Sep-10 | N.D | 11:03:04 | N.D | N.D | N.D | N.D | Uribe, (Guajira) |
| 764 | 21-Sep-10 | N.D | 11:16:27 | N.D | N.D | N.D | N.D | Uribe, (Guajira) |
| 765 | 22-Sep-10 | Valledupar (Cesar) | 07:41:25 | 2.6 | 73.1 | 10.820 | -73.59 | Uribe, (Guajira) |
| 766 | 22-Sep-10 | Perú ⁵ | 08:00:11 | 5.7 | 65 | -13.520 | -76.53 | Florencia, (Caquetá) |
| 766 | 22-Sep-10 | Perú ⁵ | 08:00:11 | 5.7 | 65 | -13.520 | -76.53 | Pasto, Corponariño (Nariño) |
| 767 | 22-Sep-10 | N.D | 15:31:25 | N.D | N.D | N.D | N.D | Uribe, (Guajira) |
| 768 | 22-Sep-10 | Ecuador ³ | 19:01:39 | 4.3 | 12 | -2.808 | -77.93 | Florencia, (Caquetá) |



| | | | | | | | | |
|-----|-----------|------------------------|----------|-----|-------|--------|--------|--|
| 769 | 22-Sep-10 | Ecuador ³ | 23:35:28 | 4.1 | 19.1 | 0.490 | -80.11 | Tumaco, Faro (Nariño) |
| 770 | 23-Sep-10 | Dagua (Valle) | 00:35:42 | 2.6 | 24 | 3.690 | -76.93 | Tumaco, Faro (Nariño) |
| 771 | 23-Sep-10 | Dagua (Valle) | 02:37:22 | 3.1 | 27 | 3.680 | -76.93 | Ibagué, Ingeominas (Tolima) |
| 771 | 23-Sep-10 | Dagua (Valle) | 02:37:22 | 3.1 | 27 | 3.680 | -76.93 | Tumaco, Faro (Nariño) |
| 771 | 23-Sep-10 | Dagua (Valle) | 02:37:22 | 3.1 | 27 | 3.680 | -76.93 | Pasto, Corponariño (Nariño) |
| 772 | 23-Sep-10 | Zapatoca (Santander) | 16:40:28 | 4.1 | 126.5 | 6.800 | -73.34 | Cúcuta, Santo Domingo (N. Santander) |
| 772 | 23-Sep-10 | Zapatoca (Santander) | 16:40:28 | 4.1 | 126.5 | 6.800 | -73.34 | Montería, Estación Sismológica (Córdoba) |
| 772 | 23-Sep-10 | Zapatoca (Santander) | 16:40:28 | 4.1 | 126.5 | 6.800 | -73.34 | Uribia, (Guajira) |
| 773 | 24-Sep-10 | Los Santos (Santander) | 01:30:01 | 3.3 | 149 | 6.780 | -73.13 | Cúcuta, Santo Domingo (N. Santander) |
| 773 | 24-Sep-10 | Los Santos (Santander) | 01:30:01 | 3.3 | 149 | 6.780 | -73.13 | Montería, Estación Sismológica (Córdoba) |
| 774 | 24-Sep-10 | Funes (Nariño) | 06:22:43 | 1.9 | 1 | 0.880 | -77.30 | Pasto, Corponariño (Nariño) |
| 775 | 24-Sep-10 | Los Santos (Santander) | 09:00:19 | 3.7 | 144 | 6.800 | -73.12 | Montería, Estación Sismológica (Córdoba) |
| 775 | 24-Sep-10 | Los Santos (Santander) | 09:00:19 | 3.7 | 144 | 6.800 | -73.12 | Ibagué, Ingeominas (Tolima) |
| 775 | 24-Sep-10 | Los Santos (Santander) | 09:00:19 | 3.7 | 144 | 6.800 | -73.12 | Uribia, (Guajira) |
| 776 | 24-Sep-10 | N.D | 13:50:43 | N.D | N.D | N.D | N.D | Uribia, (Guajira) |
| 777 | 24-Sep-10 | N.D | 16:20:43 | N.D | N.D | N.D | N.D | Uribia, (Guajira) |
| 778 | 24-Sep-10 | Perú ⁵ | 19:01:32 | 5.2 | 146 | -8.040 | -74.73 | Florencia, (Caquetá) |
| 778 | 24-Sep-10 | Perú ⁵ | 19:01:32 | 5.2 | 146 | -8.040 | -74.73 | Pasto, Corponariño (Nariño) |
| 779 | 24-Sep-10 | El Bagre (Antioquia) | 20:39:49 | 2.5 | 16 | 7.700 | -74.65 | Montería, Estación Sismológica (Córdoba) |
| 780 | 24-Sep-10 | Timaná (Huila) | 22:16:26 | 1.9 | 3 | 1.900 | -75.96 | Florencia, (Caquetá) |
| 781 | 25-Sep-10 | El Cairo (Valle) | 07:12:37 | 3 | 77 | 4.770 | -76.28 | Ibagué, Ingeominas (Tolima) |
| 781 | 25-Sep-10 | El Cairo (Valle) | 07:12:37 | 3 | 77 | 4.770 | -76.28 | Florencia, (Caquetá) |
| 782 | 25-Sep-10 | N.D | 11:00:31 | N.D | N.D | N.D | N.D | Tumaco, Faro (Nariño) |
| 783 | 25-Sep-10 | N.D | 20:47:52 | N.D | N.D | N.D | N.D | Uribia, (Guajira) |
| 784 | 25-Sep-10 | Agrado (Huila) | 22:33:36 | 2.5 | 10 | 2.210 | -75.72 | Florencia, (Caquetá) |
| 785 | 26-Sep-10 | N.D | 01:08:32 | N.D | N.D | N.D | N.D | Uribia, (Guajira) |
| 786 | 26-Sep-10 | Gigante (Huila) | 02:52:25 | 2.1 | 2 | 2.350 | -75.40 | Florencia, (Caquetá) |
| 787 | 26-Sep-10 | N.D | 04:04:32 | N.D | N.D | N.D | N.D | Uribia, (Guajira) |
| 788 | 26-Sep-10 | N.D | 05:47:27 | N.D | N.D | N.D | N.D | Uribia, (Guajira) |
| 789 | 27-Sep-10 | N.D | 01:23:48 | N.D | N.D | N.D | N.D | Uribia, (Guajira) |



| | | | | | | | | |
|-----|-----------|------------------------|----------|---------|-------|--------|--------|--|
| 790 | 27-Sep-10 | Yacopí (Cundinamarca) | 01:35:43 | 3.8 | 86 | 5.600 | -74.37 | Ibagué, Ingeominas (Tolima) |
| 790 | 27-Sep-10 | Yacopí (Cundinamarca) | 01:35:43 | 3.8 | 86 | 5.600 | -74.37 | Florencia, (Caquetá) |
| 790 | 27-Sep-10 | Yacopí (Cundinamarca) | 01:35:43 | 3.8 | 86 | 5.600 | -74.37 | Montería, Estación Sismológica (Córdoba) |
| 790 | 27-Sep-10 | Yacopí (Cundinamarca) | 01:35:43 | 3.8 | 86 | 5.600 | -74.37 | Uribe, (Guajira) |
| 790 | 27-Sep-10 | Yacopí (Cundinamarca) | 01:35:43 | 3.8 | 86 | 5.600 | -74.37 | Norcasia (Caldas) |
| 791 | 27-Sep-10 | N.D | 04:24:05 | N.D | N.D | N.D | N.D | Uribe, (Guajira) |
| 792 | 27-Sep-10 | Venezuela ² | 05:09:45 | Mw: 2.6 | 9.3 | 10.215 | -72.55 | Uribe, (Guajira) |
| 793 | 27-Sep-10 | Los Santos (Santander) | 13:54:57 | 3.5 | 146 | 6.780 | -73.11 | Cúcuta, Santo Domingo (N. Santander) |
| 793 | 27-Sep-10 | Los Santos (Santander) | 13:54:57 | 3.5 | 146 | 6.780 | -73.11 | Montería, Estación Sismológica (Córdoba) |
| 794 | 27-Sep-10 | Suaza (Huila) | 23:51:19 | 1.7 | 4 | 2.010 | -75.83 | Florencia, (Caquetá) |
| 795 | 28-Sep-10 | Roncesvalles (Tolima) | 06:06:07 | 2.2 | 5 | 3.880 | -75.79 | Florencia, (Caquetá) |
| 796 | 28-Sep-10 | Venezuela ² | 09:16:45 | Mw: 3.2 | 3.7 | 9.255 | -70.25 | Uribe, (Guajira) |
| 797 | 28-Sep-10 | Pailitas (Cesar) | 11:46:14 | 2.7 | 118.5 | 8.800 | -73.40 | Montería, Estación Sismológica (Córdoba) |
| 798 | 28-Sep-10 | Valledupar (Cesar) | 19:47:07 | 3.5 | 2 | 10.570 | -73.46 | Uribe, (Guajira) |
| 799 | 29-Sep-10 | Venezuela ² | 16:01:16 | Mw: 2.5 | 19.5 | 11.476 | -70.34 | Uribe, (Guajira) |
| 800 | 29-Sep-10 | Venezuela ² | 16:26:03 | Mw: 2.9 | 23 | 11.510 | -70.39 | Uribe, (Guajira) |
| 801 | 29-Sep-10 | Ecuador ³ | 18:53:00 | 4.1 | 23.2 | -0.548 | -77.45 | Florencia, (Caquetá) |
| 801 | 29-Sep-10 | Ecuador ³ | 18:53:00 | 4.1 | 23.2 | -0.548 | -77.45 | Pasto, Corponariño (Nariño) |
| 802 | 30-Sep-10 | Palestina (Huila) | 01:02:31 | 1.3 | 4 | 1.680 | -76.05 | Florencia, (Caquetá) |
| 803 | 30-Sep-10 | N.D | 07:56:38 | N.D | N.D | N.D | N.D | Uribe, (Guajira) |
| 804 | 30-Sep-10 | Sibundoy (Putumayo) | 10:37:51 | 1.6 | 4 | 1.300 | -76.93 | Pasto, Corponariño (Nariño) |
| 805 | 30-Sep-10 | Los Santos (Santander) | 15:56:42 | 4.5 | 150.1 | 6.800 | -73.10 | Cúcuta, Santo Domingo (N. Santander) |
| 805 | 30-Sep-10 | Los Santos (Santander) | 15:56:42 | 4.5 | 150.1 | 6.800 | -73.10 | Montería, Estación Sismológica (Córdoba) |
| 805 | 30-Sep-10 | Los Santos (Santander) | 15:56:42 | 4.5 | 150.1 | 6.800 | -73.10 | Ibagué, Ingeominas (Tolima) |
| 805 | 30-Sep-10 | Los Santos (Santander) | 15:56:42 | 4.5 | 150.1 | 6.800 | -73.10 | Florencia, (Caquetá) |
| 805 | 30-Sep-10 | Los Santos (Santander) | 15:56:42 | 4.5 | 150.1 | 6.800 | -73.10 | Uribe, (Guajira) |
| 806 | 1-Oct-10 | Rioblanco (Tolima) | 00:20:10 | 4.2 | 6 | 3.540 | -75.64 | Ibagué, Ingeominas (Tolima) |
| 806 | 1-Oct-10 | Rioblanco (Tolima) | 00:20:10 | 4.2 | 6 | 3.540 | -75.64 | Pasto, Corponariño (Nariño) |
| 806 | 1-Oct-10 | Rioblanco (Tolima) | 00:20:10 | 4.2 | 6 | 3.540 | -75.64 | Tumaco, Faro (Nariño) |
| 806 | 1-Oct-10 | Rioblanco (Tolima) | 00:20:10 | 4.2 | 6 | 3.540 | -75.64 | Florencia, (Caquetá) |



| | | | | | | | | |
|-----|----------|----------------------------------|----------|---------|-------|--------|---------|--|
| 807 | 1-Oct-10 | Los Santos (Santander) | 01:25:18 | 3.7 | 137.5 | 6.780 | -73.14 | Cúcuta, Santo Domingo (N. Santander) |
| 807 | 1-Oct-10 | Los Santos (Santander) | 01:25:18 | 3.7 | 137.5 | 6.780 | -73.14 | Montería, Estación Sismológica (Córdoba) |
| 807 | 1-Oct-10 | Los Santos (Santander) | 01:25:18 | 3.7 | 137.5 | 6.780 | -73.14 | Uribe, (Guajira) |
| 808 | 1-Oct-10 | Nechí (Antioquia) | 02:33:41 | 2.4 | 70.6 | 8.160 | -74.79 | Montería, Estación Sismológica (Córdoba) |
| 809 | 1-Oct-10 | N.D | 04:04:45 | N.D | N.D | N.D | N.D | Pasto, Corponariño (Nariño) |
| 810 | 1-Oct-10 | Rioblanco (Tolima) | 05:22:23 | 2.4 | 12 | 3.570 | -75.64 | Florencia, (Caquetá) |
| 811 | 2-Oct-10 | N.D | 00:34:04 | N.D | N.D | N.D | N.D | Ibagué, Ingeominas (Tolima) |
| 812 | 2-Oct-10 | Chivolo (Magdalena) | 04:59:23 | 3.3 | 26 | 9.98 | -74.620 | Montería, Estación Sismológica (Córdoba) |
| 812 | 2-Oct-10 | Chivolo (Magdalena) | 04:59:23 | 3.3 | 26 | 9.98 | -74.620 | Uribe, (Guajira) |
| 813 | 2-Oct-10 | San Vicente del Caguán (Caquetá) | 05:09:46 | 2 | 4 | 2.210 | -74.96 | Florencia, (Caquetá) |
| 814 | 2-Oct-10 | Los Santos (Santander) | 10:04:11 | 3.3 | 142 | 6.810 | -73.13 | Cúcuta, Santo Domingo (N. Santander) |
| 814 | 2-Oct-10 | Los Santos (Santander) | 10:04:11 | 3.3 | 142 | 6.810 | -73.13 | Montería, Estación Sismológica (Córdoba) |
| 815 | 2-Oct-10 | Perú ¹ | 14:54:04 | Mw: 4.8 | 124 | -4.371 | -76.18 | Florencia, (Caquetá) |
| 815 | 2-Oct-10 | Perú ¹ | 14:54:04 | Mw: 4.8 | 124 | -4.371 | -76.18 | Pasto, Corponariño (Nariño) |
| 816 | 2-Oct-10 | Dabeiba (Antioquia) | 15:01:17 | 3.1 | 2 | 7.020 | -76.38 | Montería, Estación Sismológica (Córdoba) |
| 817 | 3-Oct-10 | Los Santos (Santander) | 01:46:19 | 3.3 | 148.5 | 6.790 | -73.09 | Cúcuta, Santo Domingo (N. Santander) |
| 817 | 3-Oct-10 | Los Santos (Santander) | 01:46:19 | 3.3 | 148.5 | 6.790 | -73.09 | Montería, Estación Sismológica (Córdoba) |
| 818 | 3-Oct-10 | Océano Pacífico Sur | 05:07:27 | 2.8 | 3 | 1.550 | -78.91 | Tumaco, Faro (Nariño) |
| 819 | 3-Oct-10 | Valledupar (Cesar) | 10:40:18 | 2.2 | 100.3 | 10.370 | -73.37 | Uribe, (Guajira) |
| 820 | 3-Oct-10 | Venezuela ² | 18:23:40 | Mw: 3.4 | 19.1 | 11.592 | -70.28 | Uribe, (Guajira) |
| 821 | 3-Oct-10 | Los Santos (Santander) | 18:33:31 | 3.4 | 148.2 | 6.820 | -73.14 | Cúcuta, Santo Domingo (N. Santander) |
| 821 | 3-Oct-10 | Los Santos (Santander) | 18:33:31 | 3.4 | 148.2 | 6.820 | -73.14 | Montería, Estación Sismológica (Córdoba) |
| 822 | 3-Oct-10 | Océano Pacífico Sur | 19:28:27 | 1.9 | 18 | 1.910 | -79.22 | Tumaco, Faro (Nariño) |
| 823 | 3-Oct-10 | Pinillos (Bolívar) | 22:37:48 | 2.5 | 26 | 8.840 | -74.40 | Montería, Estación Sismológica (Córdoba) |
| 824 | 4-Oct-10 | N.D | 05:03:54 | N.D | N.D | N.D | N.D | Ibagué, Ingeominas (Tolima) |
| 825 | 4-Oct-10 | Venezuela ² | 05:54:03 | Mw: 2.5 | 7.6 | 10.920 | -70.81 | Uribe, (Guajira) |
| 826 | 5-Oct-10 | Los Santos (Santander) | 16:39:53 | 3.7 | 148 | 6.790 | -73.10 | Montería, Estación Sismológica (Córdoba) |



| | | | | | | | | |
|-----|-----------|------------------------|----------|---------|-------|--------|--------|--|
| 827 | 6-Oct-10 | Pueblo Nuevo (Córdoba) | 01:14:28 | 2.1 | 78 | 8.390 | -75.44 | Montería, Estación Sismológica (Córdoba) |
| 828 | 6-Oct-10 | Venezuela ² | 04:36:15 | Mw: 3.8 | 1.2 | 10.470 | -69.75 | Uribe, (Guajira) |
| 829 | 6-Oct-10 | Los Santos (Santander) | 07:28:19 | 3.1 | 150.3 | 6.790 | -73.15 | Cúcuta, Santo Domingo (N. Santander) |
| 829 | 6-Oct-10 | Los Santos (Santander) | 07:28:19 | 3.1 | 150.3 | 6.790 | -73.15 | Montería, Estación Sismológica (Córdoba) |
| 830 | 6-Oct-10 | Ecuador ³ | 09:06:18 | 4 | 210.7 | -1.395 | -77.80 | Tumaco, Faro (Nariño) |
| 831 | 6-Oct-10 | N.D | 13:07:22 | N.D | N.D | N.D | N.D | Uribe, (Guajira) |
| 832 | 6-Oct-10 | Buenaventura (Valle) | 19:15:36 | 3.9 | 17 | 3.810 | -77.06 | Tumaco, Faro (Nariño) |
| 832 | 6-Oct-10 | Buenaventura (Valle) | 19:15:36 | 3.9 | 17 | 3.810 | -77.06 | Florencia, (Caquetá) |
| 833 | 7-Oct-10 | Ecuador ³ | 21:28:00 | 4.1 | 20.8 | -1.084 | -77.55 | Florencia, (Caquetá) |
| 833 | 7-Oct-10 | Ecuador ³ | 21:28:00 | 4.1 | 20.8 | -1.084 | -77.55 | Pasto, Corponariño (Nariño) |
| 834 | 8-Oct-10 | Los Santos (Santander) | 04:22:42 | 4.1 | 145.2 | 6.770 | -73.09 | Cúcuta, Santo Domingo (N. Santander) |
| 834 | 8-Oct-10 | Los Santos (Santander) | 04:22:42 | 4.1 | 145.2 | 6.770 | -73.09 | Ibagué, Ingeominas (Tolima) |
| 834 | 8-Oct-10 | Los Santos (Santander) | 04:22:42 | 4.1 | 145.2 | 6.770 | -73.09 | Montería, Estación Sismológica (Córdoba) |
| 834 | 8-Oct-10 | Los Santos (Santander) | 04:22:42 | 4.1 | 145.2 | 6.770 | -73.09 | Uribe, (Guajira) |
| 835 | 8-Oct-10 | N.D | 11:04:29 | N.D | N.D | N.D | N.D | Uribe, (Guajira) |
| 836 | 9-Oct-10 | N.D | 05:50:54 | N.D | N.D | N.D | N.D | Uribe, (Guajira) |
| 837 | 9-Oct-10 | Perú ⁵ | 14:04:53 | 5 | 121 | -2.740 | -76.80 | Florencia, (Caquetá) |
| 837 | 9-Oct-10 | Perú ⁵ | 14:04:53 | 5 | 121 | -2.740 | -76.80 | Pasto, Corponariño (Nariño) |
| 838 | 9-Oct-10 | N.D | 14:35:10 | N.D | N.D | N.D | N.D | Uribe, (Guajira) |
| 839 | 10-Oct-10 | Ayapel (Córdoba) | 10:26:17 | 2.3 | 88 | 8.370 | -75.04 | Montería, Estación Sismológica (Córdoba) |
| 840 | 10-Oct-10 | Los Santos (Santander) | 17:13:27 | 3.5 | 146 | 6.790 | -73.13 | Cúcuta, Santo Domingo (N. Santander) |
| 840 | 10-Oct-10 | Los Santos (Santander) | 17:13:27 | 3.5 | 146 | 6.790 | -73.13 | Montería, Estación Sismológica (Córdoba) |
| 841 | 11-Oct-10 | N.D | 05:47:09 | N.D | N.D | N.D | N.D | Pasto, Corponariño (Nariño) |
| 842 | 11-Oct-10 | N.D | 06:45:48 | N.D | N.D | N.D | N.D | Uribe, (Guajira) |
| 843 | 11-Oct-10 | N.D | 07:57:01 | N.D | N.D | N.D | N.D | Uribe, (Guajira) |
| 844 | 12-Oct-10 | Pitalito (Huila) | 02:29:55 | 1.9 | 13 | 1.900 | -76.02 | Florencia, (Caquetá) |
| 845 | 12-Oct-10 | Los Santos (Santander) | 08:47:22 | 4.3 | 149 | 6.790 | -73.11 | Cúcuta, Santo Domingo (N. Santander) |
| 845 | 12-Oct-10 | Los Santos (Santander) | 08:47:22 | 4.3 | 149 | 6.790 | -73.11 | Montería, Estación Sismológica (Córdoba) |
| 845 | 12-Oct-10 | Los Santos (Santander) | 08:47:22 | 4.3 | 149 | 6.790 | -73.11 | Ibagué, Ingeominas |



| | | | | | | | | |
|-----|-----------|------------------------|----------|---------|-------|--------|--------|--|
| | | | | | | | | (Tolima) |
| 845 | 12-Oct-10 | Los Santos (Santander) | 08:47:22 | 4.3 | 149 | 6.790 | -73.11 | Florencia, (Caquetá) |
| 845 | 12-Oct-10 | Los Santos (Santander) | 08:47:22 | 4.3 | 149 | 6.790 | -73.11 | Uribia, (Guajira) |
| 846 | 12-Oct-10 | Buenaventura (Valle) | 9.54:10 | 3.8 | 20.1 | 3.970 | -77.00 | Florencia, (Caquetá) |
| 846 | 12-Oct-10 | Buenaventura (Valle) | 9.54:10 | 3.8 | 20.1 | 3.970 | -77.00 | Ibagué, Ingeominas (Tolima) |
| 846 | 12-Oct-10 | Buenaventura (Valle) | 9.54:10 | 3.8 | 20.1 | 3.970 | -77.00 | Tumaco, Faro (Nariño) |
| 846 | 12-Oct-10 | Buenaventura (Valle) | 9.54:10 | 3.8 | 20.1 | 3.970 | -77.00 | Pasto, Corponariño (Nariño) |
| 847 | 13-Oct-10 | N.D | 18:12:55 | N.D | N.D | N.D | N.D | Pasto, Corponariño (Nariño) |
| 848 | 14-Oct-10 | Los Santos (Santander) | 06:26:55 | 4.2 | 141 | 6.780 | -73.11 | Cúcuta, Santo Domingo (N. Santander) |
| 848 | 14-Oct-10 | Los Santos (Santander) | 06:26:55 | 4.2 | 141 | 6.780 | -73.11 | Montería, Estación Sismológica (Córdoba) |
| 848 | 14-Oct-10 | Los Santos (Santander) | 06:26:55 | 4.2 | 141 | 6.780 | -73.11 | Uribia, (Guajira) |
| 849 | 15-Oct-10 | Los Santos (Santander) | 23:55:19 | 3.7 | 150.3 | 6.800 | -73.06 | Cúcuta, Santo Domingo (N. Santander) |
| 849 | 15-Oct-10 | Los Santos (Santander) | 23:55:19 | 3.7 | 150.3 | 6.800 | -73.06 | Montería, Estación Sismológica (Córdoba) |
| 850 | 16-Oct-10 | Ecuador ¹ | 05:12:30 | Mw: 4.5 | 68 | -1.440 | -80.34 | Tumaco, Faro (Nariño) |
| 850 | 16-Oct-10 | Ecuador ¹ | 05:12:30 | Mw: 4.5 | 68 | -1.440 | -80.34 | Pasto, Corponariño (Nariño) |
| 851 | 16-Oct-10 | Los Santos (Santander) | 09:47:12 | 3.2 | 142.3 | 6.800 | -73.12 | Cúcuta, Santo Domingo (N. Santander) |
| 851 | 16-Oct-10 | Los Santos (Santander) | 09:47:12 | 3.2 | 142.3 | 6.800 | -73.12 | Montería, Estación Sismológica (Córdoba) |
| 852 | 17-Oct-10 | N.D | 06:30:02 | N.D | N.D | N.D | N.D | Uribia, (Guajira) |
| 853 | 17-Oct-10 | Venezuela ² | 09:59:30 | Mw: 4.1 | 11.2 | 11.300 | -70.38 | Uribia, (Guajira) |
| 854 | 17-Oct-10 | Venezuela ² | 10:16:54 | Mw: 2.5 | 22.1 | 11.329 | -70.42 | Uribia, (Guajira) |
| 855 | 18-Oct-10 | Venezuela ² | 07:34:36 | Mw: 2.5 | 8.1 | 10.554 | -72.55 | Uribia, (Guajira) |
| 856 | 18-Oct-10 | Venezuela ² | 12:50:49 | Mw: 2.3 | 29.8 | 11.441 | -71.14 | Uribia, (Guajira) |
| 857 | 19-Oct-10 | Alvarado (Tolima) | 03:45:14 | 1.9 | 16 | 4.430 | -75.02 | Ibagué, Ingeominas (Tolima) |
| 858 | 19-Oct-10 | N.D | 04:57:19 | N.D | N.D | N.D | N.D | Uribia, (Guajira) |
| 859 | 19-Oct-10 | N.D | 07:03:06 | N.D | N.D | N.D | N.D | Uribia, (Guajira) |
| 860 | 20-Oct-10 | N.D | 00:37:13 | N.D | N.D | N.D | N.D | Uribia, (Guajira) |
| 861 | 20-Oct-10 | Ecuador ³ | 01:05:00 | 4.6 | 19 | -0.134 | -81.29 | Tumaco, Faro (Nariño) |
| 861 | 20-Oct-10 | Ecuador ³ | 01:05:00 | 4.6 | 19 | -0.134 | -81.29 | Pasto, Corponariño (Nariño) |
| 862 | 20-Oct-10 | Ecuador ³ | 16:05:00 | 4.5 | 20.7 | -0.189 | -81.18 | Tumaco, Faro (Nariño) |
| 863 | 21-Oct-10 | Los Santos (Santander) | 10:25:44 | 3.3 | 141.3 | 6.810 | -73.16 | Cúcuta, Santo Domingo (N. Santander) |



| | | | | | | | | |
|-----|-----------|------------------------|----------|---------|-------|--------|--------|--|
| 863 | 21-Oct-10 | Los Santos (Santander) | 10:25:44 | 3.3 | 141.3 | 6.810 | -73.16 | Montería, Estación Sismológica (Córdoba) |
| 864 | 22-Oct-10 | Acandí (Chocó) | 03:31:36 | 2.9 | 54 | 8.330 | -77.30 | Montería, Estación Sismológica (Córdoba) |
| 865 | 22-Oct-10 | Córdoba (Nariño) | 08:49:09 | 1.1 | 4 | 0.620 | -77.32 | Pasto, Corponariño (Nariño) |
| 866 | 22-Oct-10 | Los Santos (Santander) | 13:43:20 | 3.5 | 140 | 6.820 | -73.08 | Cúcuta, Santo Domingo (N. Santander) |
| 866 | 22-Oct-10 | Los Santos (Santander) | 13:43:20 | 3.5 | 140 | 6.820 | -73.08 | Montería, Estación Sismológica (Córdoba) |
| 867 | 23-Oct-10 | López (Cauca) | 02:53:30 | 3.3 | 74 | 3.320 | -77.47 | Tumaco, Faro (Nariño) |
| 867 | 23-Oct-10 | López (Cauca) | 02:53:30 | 3.3 | 74 | 3.320 | -77.47 | Pasto, Corponariño (Nariño) |
| 868 | 23-Oct-10 | N.D | 11:50:51 | N.D | N.D | N.D | N.D | Uribe, (Guajira) |
| 869 | 23-Oct-10 | Frontera Con Ecuador | 21:51:14 | 4 | 4 | 1.120 | -78.80 | Tumaco, Faro (Nariño) |
| 869 | 23-Oct-10 | Frontera Con Ecuador | 21:51:14 | 4 | 4 | 1.120 | -78.80 | Pasto, Corponariño (Nariño) |
| 870 | 24-Oct-10 | Frontera Con Ecuador | 04:48:01 | 1.8 | 0.4 | 0.360 | -77.43 | Pasto, Corponariño (Nariño) |
| 871 | 24-Oct-10 | Los Santos (Santander) | 09:30:04 | 4.2 | 149 | 6.810 | -73.12 | Cúcuta, Santo Domingo (N. Santander) |
| 871 | 24-Oct-10 | Los Santos (Santander) | 09:30:04 | 4.2 | 149 | 6.810 | -73.12 | Montería, Estación Sismológica (Córdoba) |
| 871 | 24-Oct-10 | Los Santos (Santander) | 09:30:04 | 4.2 | 149 | 6.810 | -73.12 | Ibagué, Ingeominas (Tolima) |
| 871 | 24-Oct-10 | Los Santos (Santander) | 09:30:04 | 4.2 | 149 | 6.810 | -73.12 | Uribe, (Guajira) |
| 872 | 24-Oct-10 | Venezuela ² | 13:10:42 | Mw: 3.0 | 20.7 | 12.056 | 69.85 | Uribe, (Guajira) |
| 873 | 24-Oct-10 | N.D | 13:41:23 | N.D | N.D | N.D | N.D | Uribe, (Guajira) |
| 874 | 25-Oct-10 | Barrancas (Guajira) | 00:44:42 | 2.6 | 81.4 | 11.080 | -72.62 | Uribe, (Guajira) |
| 875 | 25-Oct-10 | Frontera Con Ecuador | 00:47:36 | 2.1 | 0 | 1.070 | -78.62 | Tumaco, Faro (Nariño) |
| 876 | 25-Oct-10 | Los Santos (Santander) | 02:39:10 | 3.8 | 150 | 6.780 | -73.11 | Cúcuta, Santo Domingo (N. Santander) |
| 876 | 25-Oct-10 | Los Santos (Santander) | 02:39:10 | 3.8 | 150 | 6.780 | -73.11 | Montería, Estación Sismológica (Córdoba) |
| 876 | 25-Oct-10 | Los Santos (Santander) | 02:39:10 | 3.8 | 150 | 6.780 | -73.11 | Ibagué, Ingeominas (Tolima) |
| 876 | 25-Oct-10 | Los Santos (Santander) | 02:39:10 | 3.8 | 150 | 6.780 | -73.11 | Uribe, (Guajira) |
| 877 | 25-Oct-10 | N.D | 03:35:04 | N.D | N.D | N.D | N.D | Uribe, (Guajira) |
| 878 | 25-Oct-10 | N.D | 06:12:57 | N.D | N.D | N.D | N.D | Uribe, (Guajira) |
| 879 | 25-Oct-10 | Venezuela ² | 08:25:38 | Mw: 3.7 | 8.2 | 69.071 | 10.94 | Uribe, (Guajira) |
| 880 | 26-Oct-10 | Los Santos (Santander) | 00:39:15 | 4.2 | 150.2 | 6.780 | -73.09 | Cúcuta, Santo Domingo (N. Santander) |
| 880 | 26-Oct-10 | Los Santos (Santander) | 00:39:15 | 4.2 | 150.2 | 6.780 | -73.09 | Montería, Estación Sismológica (Córdoba) |



| | | | | | | | | |
|-----|-----------|-----------------------------------|----------|---------|-------|--------|--------|--|
| 880 | 26-Oct-10 | Los Santos (Santander) | 00:39:15 | 4.2 | 150.2 | 6.780 | -73.09 | Uribia, (Guajira) |
| 881 | 27-Oct-10 | Venezuela ² | 03:26:16 | Mw: 2.3 | 85.9 | 10.951 | -72.22 | Uribia, (Guajira) |
| 882 | 27-Oct-10 | Venezuela ² | 12:07:23 | Mw: 2.8 | 4.7 | 11.898 | -69.50 | Uribia, (Guajira) |
| 883 | 28-Oct-10 | N.D | 03:17:51 | N.D | N.D | N.D | N.D | Montería, Estación Sismológica (Córdoba) |
| 884 | 28-Oct-10 | Los Santos (Santander) | 18:19:43 | 3.6 | 149 | 6.770 | -73.11 | Cúcuta, Santo Domingo (N. Santander) |
| 884 | 28-Oct-10 | Los Santos (Santander) | 18:19:43 | 3.6 | 149 | 6.770 | -73.11 | Montería, Estación Sismológica (Córdoba) |
| 885 | 29-Oct-10 | Santa Helena Del Opón (Santander) | 04:32:09 | 3.9 | 107.1 | 6.390 | -73.64 | Cúcuta, Santo Domingo (N. Santander) |
| 885 | 29-Oct-10 | Santa Helena Del Opón (Santander) | 04:32:09 | 3.9 | 107.1 | 6.390 | -73.64 | Montería, Estación Sismológica (Córdoba) |
| 885 | 29-Oct-10 | Santa Helena Del Opón (Santander) | 04:32:09 | 3.9 | 107.1 | 6.390 | -73.64 | Uribia, (Guajira) |
| 886 | 29-Oct-10 | N.D | 05:47:59 | N.D | N.D | N.D | N.D | Pasto, Corponariño (Nariño) |
| 887 | 29-Oct-10 | N.D | 20:42:48 | N.D | N.D | N.D | N.D | Uribia, (Guajira) |
| 888 | 29-Oct-10 | Venezuela ² | 21:32:37 | 3 | 8.9 | 11.619 | -72.33 | Uribia, (Guajira) |
| 889 | 30-Oct-10 | N.D | 11:25:53 | N.D | N.D | N.D | N.D | Pasto, Corponariño (Nariño) |
| 890 | 2-Nov-10 | N.D | 02:55:21 | N.D | N.D | N.D | N.D | Uribia, (Guajira) |
| 891 | 2-Nov-10 | Los Santos (Santander) | 03:17:40 | 3.8 | 148 | 6.800 | -73.09 | Cúcuta, Santo Domingo (N. Santander) |
| 891 | 2-Nov-10 | Los Santos (Santander) | 03:17:40 | 3.8 | 148 | 6.800 | -73.09 | Montería, Estación Sismológica (Córdoba) |
| 892 | 2-Nov-10 | Los Santos (Santander) | 03:53:16 | 3.4 | 148.3 | 6.780 | -73.08 | Cúcuta, Santo Domingo (N. Santander) |
| 892 | 2-Nov-10 | Los Santos (Santander) | 03:53:16 | 3.4 | 148.3 | 6.780 | -73.08 | Montería, Estación Sismológica (Córdoba) |
| 893 | 2-Nov-10 | Venezuela ² | 04:37:19 | 3.1 | 157.7 | 6.908 | -73.09 | Cúcuta, Santo Domingo (N. Santander) |
| 893 | 2-Nov-10 | Venezuela ² | 04:37:19 | 3.1 | 157.7 | 6.908 | -73.09 | Montería, Estación Sismológica (Córdoba) |
| 894 | 2-Nov-10 | Los Santos (Santander) | 18:18:47 | 4.7 | 154 | 6.820 | -73.10 | Cúcuta, Santo Domingo (N. Santander) |
| 894 | 2-Nov-10 | Los Santos (Santander) | 18:18:47 | 4.7 | 154 | 6.820 | -73.10 | Montería, Estación Sismológica (Córdoba) |
| 894 | 2-Nov-10 | Los Santos (Santander) | 18:18:47 | 4.7 | 154 | 6.820 | -73.10 | Ibagué, Ingeominas (Tolima) |
| 894 | 2-Nov-10 | Los Santos (Santander) | 18:18:47 | 4.7 | 154 | 6.820 | -73.10 | Uribia, (Guajira) |
| 894 | 2-Nov-10 | Los Santos (Santander) | 18:18:47 | 4.7 | 154 | 6.820 | -73.10 | Floridablanca, CDMB (Santander) |
| 895 | 3-Nov-11 | quetame | 22:32:03 | 2.7 | 12.2 | 4.31 | -73.88 | Quetame, Cundinamarca |
| 896 | 4-Nov-10 | Venezuela ² | 08:32:06 | Mw: 3.0 | 3.1 | 9.969 | -72.98 | Uribia, (Guajira) |



| | | | | | | | | |
|-----|-----------|-----------------------------------|----------|---------|-------|--------|--------|--|
| 897 | 5-Nov-10 | Venezuela ² | 13:25:02 | Mw: 2.9 | 26.9 | 11.915 | -68.94 | Uribia, (Guajira) |
| 898 | 5-Nov-10 | N.D | 14:20:28 | N.D | N.D | N.D | N.D | Uribia, (Guajira) |
| 899 | 6-Nov-10 | Los Santos (Santander) | 00:17:23 | 3.6 | 138 | 6.750 | -73.15 | Cúcuta, Santo Domingo (N. Santander) |
| 899 | 6-Nov-10 | Los Santos (Santander) | 00:17:23 | 3.6 | 138 | 6.750 | -73.15 | Montería, Estación Sismológica (Córdoba) |
| 900 | 7-Nov-10 | Los Santos (Santander) | 06:12:50 | 4.4 | 155.4 | 6.770 | -73.13 | Cúcuta, Santo Domingo (N. Santander) |
| 900 | 7-Nov-10 | Los Santos (Santander) | 06:12:50 | 4.4 | 155.4 | 6.770 | -73.13 | Montería, Estación Sismológica (Córdoba) |
| 900 | 7-Nov-10 | Los Santos (Santander) | 06:12:50 | 4.4 | 155.4 | 6.770 | -73.13 | Ibagué, Ingeominas (Tolima) |
| 901 | 8-Nov-10 | Ecuador ³ | 08:01:00 | 3.9 | 208.4 | -1.491 | -77.80 | Tumaco, Faro (Nariño) |
| 902 | 9-Nov-10 | N.D | 08:31:06 | N.D | N.D | N.D | N.D | Uribia, (Guajira) |
| 903 | 9-Nov-10 | Dabeiba (Antioquia) | 14:41:06 | 3.1 | 28 | 7.070 | -76.13 | Montería, Estación Sismológica (Córdoba) |
| 904 | 10-Nov-10 | San Diego (Cesar) | 03:32:55 | 2.8 | 25 | 10.320 | -73.34 | Uribia, (Guajira) |
| 905 | 10-Nov-10 | N.D | 06:43:04 | N.D | N.D | N.D | N.D | Uribia, (Guajira) |
| 906 | 11-Nov-10 | Océano Pacífico Sur | 05:15:25 | 2.8 | 1 | 3.100 | -79.48 | Tumaco, Faro (Nariño) |
| 907 | 11-Nov-10 | Frontera Con Venezuela | 10:34:01 | 4 | 2 | 10.680 | -72.31 | Uribia, (Guajira) |
| 907 | 11-Nov-10 | Frontera Con Venezuela | 10:34:01 | 4 | 2 | 10.680 | -72.31 | Montería, Estación Sismológica (Córdoba) |
| 908 | 12-Nov-10 | Baraya (Huila) | 05:02:06 | 2.7 | 0 | 3.070 | -74.90 | Ibagué, Ingeominas (Tolima) |
| 909 | 12-Nov-10 | San Diego (Cesar) | 10:34:56 | 2.6 | 6 | 10.280 | -73.35 | Uribia, (Guajira) |
| 910 | 12-Nov-10 | N.D | 22:35:00 | N.D | N.D | N.D | N.D | Uribia, (Guajira) |
| 911 | 13-Nov-10 | República Dominicana ¹ | 04:35:39 | Mw: 5.4 | 94 | 17.870 | -68.54 | Cúcuta, Santo Domingo (N. Santander) |
| 911 | 13-Nov-10 | República Dominicana ¹ | 04:35:39 | Mw: 5.4 | 94 | 17.870 | -68.54 | Uribia, (Guajira) |
| 911 | 13-Nov-10 | República Dominicana ¹ | 04:35:39 | Mw: 5.4 | 94 | 17.870 | -68.54 | Montería, Estación Sismológica (Córdoba) |
| 911 | 13-Nov-10 | República Dominicana ¹ | 04:35:39 | Mw: 5.4 | 94 | 17.870 | -68.54 | Ibagué, Ingeominas (Tolima) |
| 912 | 13-Nov-10 | N.D | 17:05:37 | N.D | N.D | N.D | N.D | Uribia, (Guajira) |
| 913 | 13-Nov-10 | N.D | 17:19:01 | N.D | N.D | N.D | N.D | Uribia, (Guajira) |
| 914 | 13-Nov-10 | Los Santos (Santander) | 22:47:40 | 3.9 | 151.4 | 6.750 | -73.10 | Montería, Estación Sismológica (Córdoba) |
| 914 | 13-Nov-10 | Los Santos (Santander) | 22:47:40 | 3.9 | 151.4 | 6.750 | -73.10 | Uribia, (Guajira) |
| 915 | 15-Nov-10 | N.D | 14:46:25 | N.D | N.D | N.D | N.D | Uribia, (Guajira) |
| 916 | 15-Nov-10 | Los Santos (Santander) | 21:26:36 | 3.7 | 157.2 | 6.790 | -73.06 | Montería, Estación Sismológica (Córdoba) |
| 917 | 16-Nov-10 | N.D | 01:29:23 | N.D | N.D | N.D | N.D | Uribia, (Guajira) |
| 918 | 16-Nov-10 | N.D | 03:13:11 | N.D | N.D | N.D | N.D | Uribia, (Guajira) |
| 919 | 16-Nov-10 | N.D | 07:33:09 | N.D | N.D | N.D | N.D | Cúcuta, Santo Domingo (N. Santander) |



| | | | | | | | | |
|-----|-----------|---------------------------|----------|---------|-------|--------|--------|--|
| | | | | | | | | Santander) |
| 920 | 16-Nov-10 | Los Santos (Santander) | 15:37:26 | 4 | 148 | 6.760 | -73.12 | Cúcuta, Santo Domingo (N. Santander) |
| 920 | 16-Nov-10 | Los Santos (Santander) | 15:37:26 | 4 | 148 | 6.760 | -73.12 | Montería, Estación Sismológica (Córdoba) |
| 920 | 16-Nov-10 | Los Santos (Santander) | 15:37:26 | 4 | 148 | 6.760 | -73.12 | Ibagué, Ingeominas (Tolima) |
| 921 | 17-Nov-10 | N.D | 00:56:09 | N.D | N.D | N.D | N.D | Uribe, (Guajira) |
| 922 | 17-Nov-10 | N.D | 02:38:33 | N.D | N.D | N.D | N.D | Uribe, (Guajira) |
| 923 | 17-Nov-10 | N.D | 07:25:30 | N.D | N.D | N.D | N.D | Uribe, (Guajira) |
| 924 | 19-Nov-10 | Frontera Con Venezuela | 03:19:00 | 3.4 | 130 | 10.550 | -72.53 | Uribe, (Guajira) |
| 925 | 19-Nov-10 | N.D | 05:02:15 | N.D | N.D | N.D | N.D | Uribe, (Guajira) |
| 926 | 19-Nov-10 | N.D | 06:22:46 | N.D | N.D | N.D | N.D | Uribe, (Guajira) |
| 927 | 19-Nov-10 | N.D | 17:37:24 | N.D | N.D | N.D | N.D | Uribe, (Guajira) |
| 928 | 19-Nov-10 | N.D | 18:31:56 | N.D | N.D | N.D | N.D | Uribe, (Guajira) |
| 929 | 20-Nov-10 | Bosconia (Cesar) | 02:56:46 | 2.6 | 100.1 | 9.910 | -73.60 | Uribe, (Guajira) |
| 930 | 20-Nov-10 | Aracataca (Magdalena) | 08:31:32 | 3.1 | 13 | 10.670 | -73.85 | Uribe, (Guajira) |
| 931 | 21-Nov-10 | Maicao (Guajira) | 11:11:40 | 2.5 | 71 | 11.530 | -72.37 | Uribe, (Guajira) |
| 932 | 21-Nov-10 | N.D | 11:30:40 | N.D | N.D | N.D | N.D | Uribe, (Guajira) |
| 933 | 21-Nov-10 | N.D | 13:50:01 | N.D | N.D | N.D | N.D | Pasto, Corponariño (Nariño) |
| 934 | 22-Nov-10 | Murindó (Antioquia) | 02:33:07 | 3.8 | 0 | 7.100 | -76.66 | Montería, Estación Sismológica (Córdoba) |
| 934 | 22-Nov-10 | Murindó (Antioquia) | 02:33:07 | 3.8 | 0 | 7.100 | -76.66 | Ibagué, Ingeominas (Tolima) |
| 935 | 22-Nov-10 | Ecuador ³ | 10:24:08 | 4.2 | 23.6 | -2.580 | -79.55 | Tumaco, Faro (Nariño) |
| 936 | 22-Nov-10 | N.D | 20:05:37 | N.D | N.D | N.D | N.D | Montería, Estación Sismológica (Córdoba) |
| 937 | 22-Nov-10 | Venezuela ² | 21:52:01 | Mw: 2.9 | 9.2 | 10.650 | -71.40 | Uribe, (Guajira) |
| 938 | 23-Nov-10 | Gigante (Huila) | 06:58:11 | 1.5 | 4 | 2.430 | -75.52 | Florencia, (Caquetá) |
| 939 | 23-Nov-10 | N.D | 09:57:59 | N.D | N.D | N.D | N.D | Uribe, (Guajira) |
| 940 | 23-Nov-10 | N.D | 13:27:49 | N.D | N.D | N.D | N.D | Tumaco, Faro (Nariño) |
| 941 | 24-Nov-10 | N.D | 04:44:12 | N.D | N.D | N.D | N.D | Uribe, (Guajira) |
| 942 | 24-Nov-10 | Mar Caribe | 10:54:11 | 3.1 | 110 | 12.760 | -73.92 | Uribe, (Guajira) |
| 943 | 24-Nov-10 | N.D | 20:37:28 | N.D | N.D | N.D | N.D | Uribe, (Guajira) |
| 944 | 25-Nov-10 | Ecuador ³ | 04:19:43 | 4.9 | 19.8 | 0.674 | -80.08 | Tumaco, Faro (Nariño) |
| 944 | 25-Nov-10 | Ecuador ³ | 04:19:43 | 4.9 | 19.8 | 0.674 | -80.08 | Florencia, (Caquetá) |
| 944 | 25-Nov-10 | Ecuador ³ | 04:19:43 | 4.9 | 19.8 | 0.674 | -80.08 | Pasto, Corponariño (Nariño) |
| 944 | 25-Nov-10 | Ecuador ³ | 04:19:43 | 4.9 | 19.8 | 0.674 | -80.08 | Ibagué, Ingeominas (Tolima) |
| 945 | 25-Nov-10 | N.D | 06:48:00 | N.D | N.D | N.D | N.D | Uribe, (Guajira) |
| 946 | 26-Nov-10 | Patía (El Bordo), (Cauca) | 11:42:30 | 3.2 | 9 | 2.030 | -77.05 | Florencia, (Caquetá) |



| | | | | | | | | |
|-----|-----------|------------------------------|----------|---------|-------|--------|--------|--|
| 946 | 26-Nov-10 | Patía (El Bordo), (Cauca) | 11:42:30 | 3.2 | 9 | 2.030 | -77.05 | Pasto, Corponariño (Nariño) |
| 946 | 26-Nov-10 | Patía (El Bordo), (Cauca) | 11:42:30 | 3.2 | 9 | 2.030 | -77.05 | Tumaco, Faro (Nariño) |
| 947 | 27-Nov-10 | Venezuela ² | 01:14:50 | Mw: 4.2 | 5 | 9.900 | -69.68 | Cúcuta, Santo Domingo (N. Santander) |
| 947 | 27-Nov-10 | Venezuela ² | 01:14:50 | Mw: 4.2 | 5 | 9.900 | -69.68 | Uribea, (Guajira) |
| 947 | 27-Nov-10 | Venezuela ² | 01:14:50 | Mw: 4.2 | 5 | 9.900 | -69.68 | Montería, Estación Sismológica (Córdoba) |
| 948 | 28-Nov-10 | N.D | 00:27:41 | N.D | N.D | N.D | N.D | Uribea, (Guajira) |
| 949 | 28-Nov-10 | Venezuela ² | 10:26:02 | Mw: 4.1 | 5 | 8.622 | -71.36 | Cúcuta, Santo Domingo (N. Santander) |
| 949 | 28-Nov-10 | Venezuela ² | 10:26:02 | Mw: 4.1 | 5 | 8.622 | -71.36 | Uribea, (Guajira) |
| 950 | 28-Nov-10 | Venezuela ² | 10:37:13 | Mw: 3.6 | 3 | 8.616 | -71.33 | Cúcuta, Santo Domingo (N. Santander) |
| 950 | 28-Nov-10 | Venezuela ² | 10:37:13 | Mw: 3.6 | 3 | 8.616 | -71.33 | Uribea, (Guajira) |
| 951 | 29-Nov-10 | N.D | 10:32:31 | N.D | N.D | N.D | N.D | Uribea, (Guajira) |
| 952 | 29-Nov-10 | Venezuela ² | 15:47:40 | Mw: 2.8 | 56.3 | 12.869 | -71.99 | Uribea, (Guajira) |
| 953 | 29-Nov-10 | Frontera Con Venezuela | 20:34:47 | 3.1 | 4 | 8.210 | -71.98 | Cúcuta, Santo Domingo (N. Santander) |
| 954 | 1-Dic-10 | Volcán Galeras ⁶ | 08:15:52 | 4.1 | 7.9 | 1.240 | -77.34 | Pasto, Corponariño (Nariño) |
| 954 | 1-Dic-10 | Volcán Galeras ⁶ | 08:15:52 | 4.1 | 7.9 | 1.240 | -77.34 | Tumaco, Faro (Nariño) |
| 954 | 1-Dic-10 | Volcán Galeras ⁶ | 08:15:52 | 4.1 | 7.9 | 1.240 | -77.34 | Florencia, (Caquetá) |
| 955 | 1-Dic-10 | Volcán Galeras ⁶ | 08:27:24 | 3.4 | 6.6 | 1.240 | -77.34 | Pasto, Corponariño (Nariño) |
| 956 | 1-Dic-10 | Volcán Galeras ⁶ | 08:29:47 | 2.3 | 6.5 | 1.240 | -77.34 | Pasto, Corponariño (Nariño) |
| 957 | 1-Dic-10 | Volcán Galeras ⁶ | 08:42:10 | 1.7 | 6.4 | 1.240 | -77.34 | Pasto, Corponariño (Nariño) |
| 958 | 1-Dic-10 | Los Santos (Santander) | 21:22:22 | 3.6 | 142 | 6.780 | -73.06 | Cúcuta, Santo Domingo (N. Santander) |
| 958 | 1-Dic-10 | Los Santos (Santander) | 21:22:22 | 3.6 | 142 | 6.780 | -73.06 | Montería, Estación Sismológica (Córdoba) |
| 958 | 1-Dic-10 | Los Santos (Santander) | 21:22:22 | 3.6 | 142 | 6.780 | -73.06 | Uribea, (Guajira) |
| 959 | 1-Dic-10 | N.D | 22:44:10 | N.D | N.D | N.D | N.D | Uribea, (Guajira) |
| 960 | 2-Dic-10 | Los Santos (Santander) | 05:59:21 | 4.1 | 153.1 | 6.780 | -73.09 | Cúcuta, Santo Domingo (N. Santander) |
| 960 | 2-Dic-10 | Los Santos (Santander) | 05:59:21 | 4.1 | 153.1 | 6.780 | -73.09 | Montería, Estación Sismológica (Córdoba) |
| 960 | 2-Dic-10 | Los Santos (Santander) | 05:59:21 | 4.1 | 153.1 | 6.780 | -73.09 | Ibagué, Ingeominas (Tolima) |
| 960 | 2-Dic-10 | Los Santos (Santander) | 05:59:21 | 4.1 | 153.1 | 6.780 | -73.09 | Uribea, (Guajira) |
| 961 | 2-Dic-10 | N.D | 07:00:15 | N.D | N.D | N.D | N.D | Manizales, Ingeominas (Caldas) |



| | | | | | | | | |
|-----|----------|----------------------------------|----------|---------|-------|--------|--------|--|
| 962 | 2-Dic-10 | Venezuela ² | 15:41:23 | Mw: 3.0 | 1.8 | 9.600 | -70.72 | Uribia, (Guajira) |
| 963 | 3-Dic-10 | Mar Caribe | 00:06:32 | 3.6 | 1.1 | 11.310 | -74.53 | Uribia, (Guajira) |
| 963 | 3-Dic-10 | Mar Caribe | 00:06:32 | 3.6 | 1.1 | 11.310 | -74.53 | Montería, Estación Sismológica (Córdoba) |
| 964 | 3-Dic-10 | Los Santos (Santander) | 00:27:22 | 3.3 | 143.3 | 6.760 | -73.07 | Cúcuta, Santo Domingo (N. Santander) |
| 964 | 3-Dic-10 | Los Santos (Santander) | 00:27:22 | 3.3 | 143.3 | 6.760 | -73.07 | Montería, Estación Sismológica (Córdoba) |
| 965 | 3-Dic-10 | N.D | 06:36:51 | N.D | N.D | N.D | N.D | Uribia, (Guajira) |
| 966 | 3-Dic-10 | Los Santos (Santander) | 08:04:16 | 3.6 | 140 | 6.760 | -73.09 | Cúcuta, Santo Domingo (N. Santander) |
| 966 | 3-Dic-10 | Los Santos (Santander) | 08:04:16 | 3.6 | 140 | 6.760 | -73.09 | Montería, Estación Sismológica (Córdoba) |
| 966 | 3-Dic-10 | Los Santos (Santander) | 08:04:16 | 3.6 | 140 | 6.760 | -73.09 | Ibagué, Ingeominas (Tolima) |
| 967 | 3-Dic-10 | Volcán Cerro Machín ⁷ | 09:38:25 | 3.7 | 3.47 | 2.907 | -75.24 | Ibagué, Ingeominas (Tolima) |
| 968 | 4-Dic-10 | Volcán Nevado del Huila | 01:54:28 | 3.4 | 4.6 | 2.520 | -76.02 | Ibagué, Ingeominas (Tolima) |
| 969 | 4-Dic-10 | Los Santos (Santander) | 13:20:34 | 3.9 | 148.4 | 6.760 | -73.09 | Cúcuta, Santo Domingo (N. Santander) |
| 969 | 4-Dic-10 | Los Santos (Santander) | 13:20:34 | 3.9 | 148.4 | 6.760 | -73.09 | Montería, Estación Sismológica (Córdoba) |
| 969 | 4-Dic-10 | Los Santos (Santander) | 13:20:34 | 3.9 | 148.4 | 6.760 | -73.09 | Uribia, (Guajira) |
| 970 | 4-Dic-10 | Venezuela ² | 20:06:01 | Mw: 2.8 | 5 | 10.400 | -70.37 | Uribia, (Guajira) |
| 971 | 4-Dic-10 | Volcán Galeras ⁶ | 23:32:58 | 1.5 | 6.4 | 1.240 | -77.34 | Pasto, Corponariño (Nariño) |
| 972 | 5-Dic-10 | Agustín Codazzi (Cesar) | 01:21:51 | 2.7 | 10 | 9.970 | -73.03 | Uribia, (Guajira) |
| 973 | 5-Dic-10 | El Carmen de Chucuri (Santander) | 08:53:45 | 2.9 | 117.5 | 6.560 | -73.52 | Montería, Estación Sismológica (Córdoba) |
| 974 | 6-Dic-10 | Volcán Galeras ⁶ | 01:17:25 | 2.5 | 6.3 | 1.230 | -77.35 | Pasto, Corponariño (Nariño) |
| 975 | 6-Dic-10 | Roberto Payán (Nariño) | 08:05:29 | 2.1 | 82 | 1.470 | -78.49 | Tumaco, Faro (Nariño) |
| 976 | 6-Dic-10 | Colombia (Huila) | 08:43:05 | 2.9 | 3.1 | 3.590 | -74.48 | Ibagué, Ingeominas (Tolima) |
| 977 | 6-Dic-10 | N.D | 20:14:59 | N.D | N.D | N.D | N.D | Uribia, (Guajira) |
| 978 | 7-Dic-10 | N.D | 09:48:31 | N.D | N.D | N.D | N.D | Uribia, (Guajira) |
| 979 | 7-Dic-10 | N.D | 10:17:37 | N.D | N.D | N.D | N.D | Manizales, Ingeominas (Caldas) |
| 980 | 7-Dic-10 | N.D | 16:15:54 | N.D | N.D | N.D | N.D | Cúcuta, Santo Domingo (N. Santander) |
| 981 | 8-Dic-10 | Tumaco (Nariño) | 18:07:24 | 2.2 | 75.3 | 1.190 | -78.72 | Tumaco, Faro (Nariño) |
| 982 | 9-Dic-10 | Ambalema (Tolima) | 05:41:44 | 2.9 | 16 | 4.700 | -74.81 | Ibagué, Ingeominas (Tolima) |



| | | | | | | | | |
|------|-----------|---------------------------------|----------|---------|------|--------|--------|--|
| 983 | 10-Dic-10 | Puli (Cundinamarca) | 03:43:43 | 2.7 | 16 | 4.690 | -74.81 | Ibagué, Ingeominas (Tolima) |
| 984 | 10-Dic-10 | N.D | 23:30:16 | N.D | N.D | N.D | N.D | Uribia, (Guajira) |
| 985 | 11-Dic-10 | Maceo (Antioquia) | 03:42:14 | 3.8 | 14 | 6.500 | -74.74 | Cúcuta, Santo Domingo (N. Santander) |
| 985 | 11-Dic-10 | Maceo (Antioquia) | 03:42:14 | 3.8 | 14 | 6.500 | -74.74 | Montería, Estación Sismológica (Córdoba) |
| 985 | 11-Dic-10 | Maceo (Antioquia) | 03:42:14 | 3.8 | 14 | 6.500 | -74.74 | Uribia, (Guajira) |
| 985 | 11-Dic-10 | Maceo (Antioquia) | 03:42:14 | 3.8 | 14 | 6.500 | -74.74 | San Luis (Antioquia) |
| 985 | 11-Dic-10 | Maceo (Antioquia) | 03:42:14 | 3.8 | 14 | 6.500 | -74.74 | Embalse de Playas (Antioquia) |
| 986 | 11-Dic-10 | Venezuela ² | 09:07:32 | Mw: 1.7 | 16.6 | 11.423 | -70.29 | Uribia, (Guajira) |
| 987 | 11-Dic-10 | Océano Pacifico Sur | 18:14:26 | 2.5 | 26 | 2.480 | -79.17 | Tumaco, Faro (Nariño) |
| 988 | 12-Dic-10 | Potosí (Nariño) | 03:10:32 | 2 | 0 | 0.210 | -77.48 | Pasto, Corponariño (Nariño) |
| 989 | 12-Dic-10 | N.D | 07:00:48 | N.D | N.D | N.D | N.D | Uribia, (Guajira) |
| 990 | 12-Dic-11 | N.D | 09:15:55 | N.D | N.D | N.D | N.D | Tumaco, Armada (Nariño) |
| 991 | 13-Dic-10 | N.D | 03:43:41 | N.D | N.D | N.D | N.D | Uribia, (Guajira) |
| 992 | 13-Dic-10 | N.D | 07:03:41 | N.D | N.D | N.D | N.D | Uribia, (Guajira) |
| 993 | 13-Dic-10 | N.D | 17:11:39 | N.D | N.D | N.D | N.D | Tumaco, Faro (Nariño) |
| 994 | 13-Dic-10 | N.D | 22:04:43 | N.D | N.D | N.D | N.D | Uribia, (Guajira) |
| 995 | 14-Dic-10 | Caimito (Sucre) | 08:53:56 | 3.1 | 68 | 8.820 | -75.02 | Montería, Estación Sismológica (Córdoba) |
| 996 | 14-Dic-10 | N.D | 17:21:30 | N.D | N.D | N.D | N.D | Uribia, (Guajira) |
| 997 | 14-Dic-10 | El Playón (Santander) | 19:00:05 | 4.2 | 133 | 7.390 | -73.18 | Cúcuta, Santo Domingo (N. Santander) |
| 997 | 14-Dic-10 | El Playón (Santander) | 19:00:05 | 4.2 | 133 | 7.390 | -73.18 | Montería, Estación Sismológica (Córdoba) |
| 997 | 14-Dic-10 | El Playón (Santander) | 19:00:05 | 4.2 | 133 | 7.390 | -73.18 | Ibagué, Ingeominas (Tolima) |
| 997 | 14-Dic-10 | El Playón (Santander) | 19:00:05 | 4.2 | 133 | 7.390 | -73.18 | Uribia, (Guajira) |
| 998 | 15-Dic-10 | Puerto Libertador (Córdoba) | 02:40:39 | 2.2 | 27 | 7.870 | -75.65 | Montería, Estación Sismológica (Córdoba) |
| 999 | 15-Dic-10 | N.D | 08:47:23 | N.D | N.D | N.D | N.D | Uribia, (Guajira) |
| 1000 | 15-Dic-10 | Venezuela ² | 08:52:22 | Mw: 2.5 | 11.3 | 11.781 | -70.25 | Uribia, (Guajira) |
| 1001 | 16-Dic-10 | Santa Rosa del Sur (Bolívar) | 05:02:55 | 3.2 | 54 | 8.140 | -74.27 | Cúcuta, Santo Domingo (N. Santander) |
| 1001 | 16-Dic-10 | Santa Rosa del Sur (Bolívar) | 05:02:55 | 3.2 | 54 | 8.140 | -74.27 | Montería, Estación Sismológica (Córdoba) |
| 1001 | 16-Dic-10 | Santa Rosa del Sur (Bolívar) | 05:02:55 | 3.2 | 54 | 8.140 | -74.27 | Uribia, (Guajira) |
| 1002 | 16-Dic-10 | Venezuela ² | 07:55:42 | Mw: 2.5 | 17.1 | 11.724 | -70.16 | Uribia, (Guajira) |
| 1003 | 16-Dic-10 | Volcán Galeras ⁶ | 09:11:29 | 2 | 5.9 | 1.230 | -77.35 | Pasto, Corponariño (Nariño) |
| 1004 | 17-Dic-10 | Salazar (Norte de Santander) | 13:22:46 | 3.8 | 1.2 | 7.77 | -72.93 | Cúcuta, Santo Domingo (N. Santander) |



| | | | | | | | | |
|------|-----------|-----------------------------|----------|-----|------|-------|--------|--|
| 1005 | 18-Dic-10 | Altamira (Huila) | 18:58:33 | 1.9 | 2 | 2.050 | -75.80 | Florencia, (Caquetá) |
| 1006 | 18-Dic-10 | Buenaventura (Valle) | 19:30:08 | 4 | 32 | 3.860 | -77.24 | Florencia, (Caquetá) |
| 1006 | 18-Dic-10 | Buenaventura (Valle) | 19:30:08 | 4 | 32 | 3.860 | -77.24 | Tumaco, Faro (Nariño) |
| 1006 | 18-Dic-10 | Buenaventura (Valle) | 19:30:08 | 4 | 32 | 3.860 | -77.24 | Ibagué, Ingeominas (Tolima) |
| 1006 | 18-Dic-10 | Buenaventura (Valle) | 19:30:08 | 4 | 32 | 3.860 | -77.24 | Pasto, Corponariño (Nariño) |
| 1006 | 18-Dic-10 | Buenaventura (Valle) | 19:30:08 | 4 | 32 | 3.860 | -77.24 | Bahía Málaga (Valle) |
| 1007 | 19-Dic-10 | Tello (Huila) | 01:14:48 | 1.7 | 5 | 2.970 | -75.11 | Florencia, (Caquetá) |
| 1008 | 19-Dic-10 | Hobo (Huila) | 01:57:29 | 1.5 | 22 | 2.520 | -75.52 | Florencia, (Caquetá) |
| 1009 | 19-Dic-10 | N.D | 04:02:22 | N.D | N.D | N.D | N.D | Florencia, (Caquetá) |
| 1010 | 19-Dic-10 | N.D | 11:26:31 | N.D | N.D | N.D | N.D | Tumaco, Faro (Nariño) |
| 1011 | 19-Dic-10 | N.D | 12:13:32 | N.D | N.D | N.D | N.D | Tumaco, Faro (Nariño) |
| 1012 | 19-Dic-10 | Cubará (Boyaca) | 12:37:57 | 3.7 | 6 | 7.090 | -72.11 | Cúcuta, Santo Domingo (N. Santander) |
| 1012 | 19-Dic-10 | Cubará (Boyaca) | 12:37:57 | 3.7 | 6 | 7.090 | -72.11 | Uribe, (Guajira) |
| 1013 | 19-Dic-10 | Potosí (Nariño) | 12:54:36 | 1.9 | 0 | 0.180 | -77.47 | Pasto, Corponariño (Nariño) |
| 1014 | 19-Dic-10 | N.D | 18:20:50 | N.D | N.D | N.D | N.D | Uribe, (Guajira) |
| 1015 | 20-Dic-10 | Los Santos (Santander) | 02:23:45 | 3.1 | 143 | 6.790 | -73.12 | Cúcuta, Santo Domingo (N. Santander) |
| 1016 | 20-Dic-10 | N.D | 02:44:56 | N.D | N.D | N.D | N.D | Uribe, (Guajira) |
| 1017 | 20-Dic-10 | Aratoca (Santander) | 09:51:36 | 3.7 | 0 | 6.610 | -72.94 | Cúcuta, Santo Domingo (N. Santander) |
| 1017 | 20-Dic-10 | Aratoca (Santander) | 09:51:36 | 3.7 | 0 | 6.610 | -72.94 | Ibagué, Ingeominas (Tolima) |
| 1017 | 20-Dic-10 | Aratoca (Santander) | 09:51:36 | 3.7 | 0 | 6.610 | -72.94 | Montería, Estación Sismológica (Córdoba) |
| 1018 | 20-Dic-10 | Volcán Galeras ⁶ | 12:23:21 | 1.3 | 16.2 | 1.260 | -77.25 | Pasto, Corponariño (Nariño) |
| 1019 | 20-Dic-10 | N.D | 14:24:00 | N.D | N.D | N.D | N.D | Uribe, (Guajira) |
| 1020 | 21-Dic-10 | Ecuador ³ | 00:01:00 | 3.9 | 14 | 0.378 | -78.97 | Tumaco, Faro (Nariño) |
| 1021 | 21-Dic-10 | N.D | 17:35:03 | N.D | N.D | N.D | N.D | Uribe, (Guajira) |
| 1022 | 21-Dic-10 | N.D | 18:49:03 | N.D | N.D | N.D | N.D | Uribe, (Guajira) |
| 1023 | 21-Dic-10 | N.D | 21:49:42 | N.D | N.D | N.D | N.D | Uribe, (Guajira) |
| 1024 | 21-Dic-10 | N.D | 22:49:08 | N.D | N.D | N.D | N.D | Uribe, (Guajira) |
| 1025 | 21-Dic-10 | N.D | 23:59:05 | N.D | N.D | N.D | N.D | Uribe, (Guajira) |
| 1026 | 22-Dic-10 | N.D | 09:31:59 | N.D | N.D | N.D | N.D | Uribe, (Guajira) |
| 1027 | 22-Dic-10 | N.D | 14:13:03 | N.D | N.D | N.D | N.D | Uribe, (Guajira) |
| 1028 | 23-Dic-10 | N.D | 03:13:35 | N.D | N.D | N.D | N.D | Uribe, (Guajira) |
| 1029 | 23-Dic-10 | N.D | 03:19:35 | N.D | N.D | N.D | N.D | Uribe, (Guajira) |
| 1030 | 23-Dic-10 | Cúcuta (N. Santander) | 06:22:23 | 2.3 | 0 | 8.060 | -72.08 | Cúcuta, Santo Domingo (N. Santander) |



| | | | | | | | | |
|------|-----------|-------------------------------|----------|---------|-------|--------|--------|--|
| 1031 | 23-Dic-10 | N.D | 07:30:50 | N.D | N.D | N.D | N.D | Uribia, (Guajira) |
| 1032 | 23-Dic-10 | N.D | 08:05:34 | N.D | N.D | N.D | N.D | Uribia, (Guajira) |
| 1033 | 23-Dic-10 | San Agustín (Huila) | 17:18:37 | 2.4 | 3 | 1.790 | -76.31 | Florencia, (Caquetá) |
| 1034 | 24-Dic-10 | N.D | 13:22:07 | N.D | N.D | N.D | N.D | Uribia, (Guajira) |
| 1035 | 24-Dic-10 | Saladoblanco (Huila) | 20:25:09 | 2.6 | 4 | 2.000 | -76.15 | Florencia, (Caquetá) |
| 1035 | 24-Dic-10 | Saladoblanco (Huila) | 20:25:09 | 2.6 | 4 | 2.000 | -76.15 | Pasto, Corponariño (Nariño) |
| 1036 | 24-Dic-10 | Puerto Rico ¹ | 23:43:45 | Mw:5.4 | 102 | 18.260 | -66.14 | Uribia, (Guajira) |
| 1036 | 24-Dic-10 | Puerto Rico ¹ | 23:43:45 | Mw:5.4 | 102 | 18.260 | -66.14 | Montería, Estación Sismológica (Córdoba) |
| 1037 | 25-Dic-10 | N.D | 17:51:36 | N.D | N.D | N.D | N.D | Uribia, (Guajira) |
| 1038 | 25-Dic-10 | N.D | 17:52:34 | N.D | N.D | N.D | N.D | Uribia, (Guajira) |
| 1039 | 26-Dic-10 | N.D | 01:15:12 | N.D | N.D | N.D | N.D | Uribia, (Guajira) |
| 1040 | 26-Dic-10 | San Juan de Uraba (Antioquia) | 12:12:16 | 3 | 39 | 8.930 | -76.63 | Uribia, (Guajira) |
| 1040 | 26-Dic-10 | San Juan de Uraba (Antioquia) | 12:12:16 | 3 | 39 | 8.930 | -76.63 | Montería, Estación Sismológica (Córdoba) |
| 1041 | 26-Dic-10 | N.D | 12:34:31 | N.D | N.D | N.D | N.D | Montería, Estación Sismológica (Córdoba) |
| 1042 | 26-Dic-10 | N.D | 15:09:03 | N.D | N.D | N.D | N.D | Uribia, (Guajira) |
| 1043 | 27-Dic-10 | Guarandá (Sucre) | 14:49:54 | 2.9 | 14 | 8.280 | -74.55 | Montería, Estación Sismológica (Córdoba) |
| 1044 | 27-Dic-10 | Los Santos (Santander) | 16:04:56 | 3.6 | 140.6 | 6.770 | -73.16 | Cúcuta, Santo Domingo (N. Santander) |
| 1044 | 27-Dic-10 | Los Santos (Santander) | 16:04:56 | 3.6 | 140.6 | 6.770 | -73.16 | Montería, Estación Sismológica (Córdoba) |
| 1044 | 27-Dic-10 | Los Santos (Santander) | 16:04:56 | 3.6 | 140.6 | 6.770 | -73.16 | Uribia, (Guajira) |
| 1045 | 27-Dic-10 | Volcán Galeras ⁶ | 16:56:28 | 1.9 | 8.6 | 1.260 | -77.25 | Pasto, Corponariño (Nariño) |
| 1046 | 28-Dic-10 | Los Santos (Santander) | 19:24:27 | 4 | 150 | 6.780 | -73.07 | Cúcuta, Santo Domingo (N. Santander) |
| 1046 | 28-Dic-10 | Los Santos (Santander) | 19:24:27 | 4 | 150 | 6.780 | -73.07 | Montería, Estación Sismológica (Córdoba) |
| 1046 | 28-Dic-10 | Los Santos (Santander) | 19:24:27 | 4 | 150 | 6.780 | -73.07 | Ibagué, Ingeominas (Tolima) |
| 1047 | 29-Dic-10 | Los Santos (Santander) | 14:17:43 | 3.6 | 148.2 | 6.790 | -73.07 | Cúcuta, Santo Domingo (N. Santander) |
| 1047 | 29-Dic-10 | Los Santos (Santander) | 14:17:43 | 3.6 | 148.2 | 6.790 | -73.07 | Montería, Estación Sismológica (Córdoba) |
| 1048 | 30-Dic-10 | N.D | 11:13:40 | N.D | N.D | N.D | N.D | Uribia, (Guajira) |
| 1049 | 31-Dic-10 | Venezuela ² | 12:19:16 | Mw: 3.4 | 170.2 | 6.710 | -73.17 | Cúcuta, Santo Domingo (N. Santander) |
| 1049 | 31-Dic-10 | Venezuela ² | 12:19:16 | Mw: 3.4 | 170.2 | 6.710 | -73.17 | Montería, Estación Sismológica (Córdoba) |
| 1049 | 31-Dic-10 | Venezuela (Funvisis) | 12:19:16 | Mw: 3.4 | 170.2 | 6.710 | -73.17 | Ibagué, Ingeominas (Tolima) |



| | | | | | | | | |
|------|-----------|-----|----------|-----|-----|-----|-----|-------------------|
| 1050 | 31-Dic-10 | N.D | 22:56:21 | N.D | N.D | N.D | N.D | Uribia, (Guajira) |
|------|-----------|-----|----------|-----|-----|-----|-----|-------------------|

N.D: No Hay Datos.

1. USGS - U.S. Geological Survey.
2. Fundación Venezolana de Investigaciones Sismológicas (Funvisis).
3. Instituto Geofísico de la Escuela Politécnica Nacional de Ecuador.
4. Servicio sismológico de Chile – Universidad de Chile.
5. Instituto Geofísico del Perú.
6. Observatorio Vulcanológico y Sismológico de Pasto.
7. Observatorio Vulcanológico y Sismológico de Manizales

Tabla 3. Sismos registrados por la Red Nacional de Acelerógrafos de Colombia durante el año 2010.

Anexo 2

Episcentros, aceleraciones y listado de los eventos de magnitudes mayores o iguales a 4.0 registrados por la Red Nacional de Acelerógrafos de Colombia entre Enero y Diciembre de 2010.



Figura 4. Epicentro de los sismos con magnitudes mayores o iguales a 4.0 registrados por la Red Nacional de Acelerógrafos de Colombia en el año 2010.



| DATOS DEL SISMO | | | | | | | DATOS DE LA ESTACIÓN | | | | | | | | |
|-----------------|------------------------|-----------------------|--------------|----------------|------------------|-------------------|-----------------------------|-------------|--------------|-------|-----------------------|-------|-------|--|------------------------|
| FECHA | EPICENTRO | HORA hh:mm:ss (UT) | MAG. (ML) | PROF. (Km.) | LAT. (Grados) | LONG. (Grados) | CÓDIGO DE LA ESTACIÓN | LAT. (°) | LONG. (°) | GEOL. | ACELERACIONES (GALES) | | | FILTRO PASABANDA Butterworth (Hz) | DIST. HIPO. (Km) |
| | | | | | | | | | | | E-W | V | N-S | | |
| 04-Ene-10 | Los Santos (Santander) | 14:58:44 | 4.2 | 150 | 6.78 | -73.1 | CIBA1 | 4.45 | 75.24 | SUELO | 0.020 | 0.113 | 0.052 | 1-5 | 381 |
| 04-Ene-10 | Los Santos (Santander) | 14:58:44 | 4.2 | 150 | 6.78 | -73.1 | CMON2 | 8.77 | -76.33 | ROCA | 0.038 | 0.017 | 0.026 | 0.1-50 | 444 |
| 04-Ene-10 | Los Santos (Santander) | 14:58:44 | 4.2 | 150 | 6.78 | -73.1 | CFQNE | 5.47 | -73.74 | ROCA | 0.998 | 0.320 | 0.888 | 0.1-50 | 220 |
| 07-Ene-10 | N.D | 23:15:01 | N.D | N.D | N.D | N.D | CMON2 | 8.77 | -76.33 | ROCA | 0.019 | 0.028 | 0.017 | 0.1-50 | N.D |
| 11-Ene-10 | Los Santos (Santander) | 11:35:22 | 4 | 150 | 6.78 | -73.13 | CIBA1 | 4.45 | 75.24 | SUELO | 0.011 | 0.034 | 0.022 | 1-5 | 379 |
| 11-Ene-10 | Los Santos (Santander) | 11:35:22 | 4 | 150 | 6.78 | -73.13 | CMON2 | 8.77 | -76.33 | ROCA | 0.030 | 0.018 | 0.018 | 0.1-50 | 441 |
| 11-Ene-10 | Pijao (Quindío) | 18:48:37 | 4.7 | 180 | 4.3 | -75.76 | CMON2 | 8.77 | -76.33 | ROCA | 0.015 | 0.043 | 0.016 | 0.1-50 | 531 |
| 11-Ene-10 | Pijao (Quindío) | 18:48:37 | 4.7 | 180 | 4.3 | -75.76 | CIBA1 | 4.45 | 75.24 | SUELO | 0.096 | 0.228 | 0.302 | 1-5 | 189 |
| 11-Ene-10 | Pijao (Quindío) | 18:48:37 | 4.7 | 180 | 4.3 | -75.76 | CTUM2 | 1.82 | -78.73 | ROCA | 0.097 | 0.047 | 0.090 | 1-5 | 465 |
| 11-Ene-10 | Pijao (Quindío) | 18:48:37 | 4.7 | 180 | 4.3 | -75.76 | CECAL | 3.88 | -76.56 | ROCA | 0.428 | 1.186 | 0.493 | 0.1-50 | 205 |
| 11-Ene-10 | Pijao (Quindío) | 18:48:37 | 4.7 | 180 | 4.3 | -75.76 | CCALA | 4.51 | -75.63 | ROCA | 1.261 | 0.827 | 2.456 | 0.1-50 | 182 |
| 12-Ene-10 | Haiti ¹ | 21:53:10 | Mw: 7.0 | 10 | 18.46 | -72.53 | CIBA1 | 4.45 | 75.24 | SUELO | 0.033 | 0.046 | 0.062 | 1-5 | 1582 |
| 12-Ene-10 | Haiti ¹ | 21:53:10 | Mw: 7.0 | 10 | 18.46 | -72.53 | CMON2 | 8.77 | -76.33 | ROCA | 0.046 | 0.040 | 0.036 | 0.1-50 | 1150 |
| 13-Ene-10 | Los Santos (Santander) | 11:08:15 | 4 | 151 | 6.79 | -73.07 | CIBA1 | 4.45 | 75.24 | SUELO | 0.013 | 0.030 | 0.030 | 1-5 | 384 |
| 13-Ene-10 | Los Santos (Santander) | 11:08:15 | 4 | 151 | 6.79 | -73.07 | CMON2 | 8.77 | -76.33 | ROCA | 0.014 | 0.015 | 0.019 | 0.1-50 | 446 |
| 21-Ene-10 | N.D | 01:37:36 | N.D | N.D | N.D | N.D | CTUM2 | 1.82 | -78.73 | ROCA | 0.006 | 0.006 | 0.008 | 1-5 | N.D |
| 22-Ene-10 | N.D | 22:33:09 | N.D | N.D | N.D | N.D | CMON2 | 8.77 | -76.33 | ROCA | 0.017 | 0.012 | 0.012 | 0.1-50 | N.D |
| 24-Ene-10 | Los Santos (Santander) | 16:40:58 | 4.8 | 153 | 6.78 | -73.12 | CIBA1 | 4.45 | 75.24 | SUELO | 0.043 | 0.205 | 0.145 | 1-5 | 380 |
| 24-Ene-10 | Los Santos (Santander) | 16:40:58 | 4.8 | 153 | 6.78 | -73.12 | CMON2 | 8.77 | -76.33 | ROCA | 0.078 | 0.033 | 0.047 | 0.1-50 | 443 |
| 24-Ene-10 | Los Santos (Santander) | 16:40:58 | 4.8 | 153 | 6.78 | -73.12 | CFQNE | 5.47 | -73.74 | ROCA | 1.005 | 0.568 | 1.162 | 0.1-50 | 221 |
| 25-Ene-10 | Los Santos (Santander) | 12:21:50 | 4.2 | 148 | 6.79 | -73.14 | CMON2 | 8.77 | -76.33 | ROCA | 0.024 | 0.013 | 0.018 | 0.1-50 | 439 |
| 29-Ene-10 | Los Santos (Santander) | 00:48:12 | 4.3 | 139 | 6.8 | -73.14 | CIBA1 | 4.45 | 75.24 | SUELO | 0.022 | 0.093 | 0.074 | 1-5 | 375 |
| 29-Ene-10 | Los Santos (Santander) | 00:48:12 | 4.3 | 139 | 6.8 | -73.14 | CMON2 | 8.77 | -76.33 | ROCA | 0.056 | 0.029 | 0.039 | 0.1-50 | 436 |
| 29-Ene-10 | Argelia (Valle) | 17:52:24 | 4.7 | 116 | 4.77 | -76.12 | CANSE | 5.26 | -75.82 | ROCA | 1.797 | 1.092 | 4.277 | 0.1-50 | 132 |
| 29-Ene-10 | Argelia (Valle) | 17:52:24 | 4.7 | 116 | 4.77 | -76.12 | CARME | 4.56 | -75.66 | SUELO | 10.751 | 5.090 | 8.949 | 0.1-50 | 128 |
| 29-Ene-10 | Argelia (Valle) | 17:52:24 | 4.7 | 116 | 4.77 | -76.12 | CCALA | 4.51 | -75.63 | ROCA | 4.204 | 4.067 | 9.249 | 0.1-50 | 131 |
| 29-Ene-10 | Argelia (Valle) | 17:52:24 | 4.7 | 116 | 4.77 | -76.12 | CIBA1 | 4.45 | 75.24 | SUELO | 0.217 | 0.737 | 0.478 | 1-5 | 155 |
| 29-Ene-10 | Argelia (Valle) | 17:52:24 | 4.7 | 116 | 4.77 | -76.12 | CMON2 | 8.77 | -76.33 | ROCA | 0.008 | 0.006 | 0.008 | 0.1-50 | 459 |
| 29-Ene-10 | Argelia (Valle) | 17:52:24 | 4.7 | 116 | 4.77 | -76.12 | CTUM2 | 1.82 | -78.73 | ROCA | 0.075 | 0.043 | 0.060 | 0.1-50 | 452 |
| 29-Ene-10 | Argelia (Valle) | 17:52:24 | 4.7 | 116 | 4.77 | -76.12 | CDAGU | 3.66 | -76.71 | ROCA | 1.699 | 1.180 | 1.942 | 0.1-50 | 181 |
| 29-Ene-10 | Argelia (Valle) | 17:52:24 | 4.7 | 116 | 4.77 | -76.12 | CECAL | 3.88 | -76.56 | ROCA | 0.600 | 0.495 | 1.074 | 0.1-50 | 159 |
| 30-Ene-10 | N.D | 00:04:08 | N.D | N.D | N.D | N.D | CTUM2 | 1.82 | -78.73 | ROCA | 0.067 | 0.034 | 0.075 | 0.1-50 | N.D |
| 01-Feb-10 | Venezuela ² | 11:06:28 | Mw: 4.2 | 1.4 | 8.9 | -71.2 | CCUC3 | 7.87 | -72.51 | ROCA | 0.616 | 0.356 | 0.451 | 0.1-50 | 183 |
| 01-Feb-10 | Venezuela ² | 11:06:28 | Mw: 4.2 | 1.4 | 8.9 | -71.2 | CMON2 | 8.77 | -76.33 | ROCA | 0.002 | 0.006 | 0.002 | 1-5 | 562 |
| 02-Feb-10 | Los Santos (Santander) | 22:32:01 | 5 | 152 | 6.8 | -73.06 | CCUC3 | 7.87 | -72.51 | ROCA | 1.796 | 1.059 | 1.850 | 0.1-50 | 202 |
| 02-Feb-10 | Los Santos (Santander) | 22:32:01 | 5 | 152 | 6.8 | -73.06 | CTUN2 | 5.55 | -73.36 | SUELO | 1.905 | 1.306 | 1.998 | 0.1-50 | 208 |
| 02-Feb-10 | Los Santos (Santander) | 22:32:01 | 5 | 152 | 6.8 | -73.06 | CTUN3 | 5.56 | -73.36 | ROCA | 0.618 | 0.378 | 0.888 | 0.1-50 | 207 |
| 02-Feb-10 | Los Santos (Santander) | 22:32:01 | 5 | 152 | 6.8 | -73.06 | CIBA1 | 4.45 | 75.24 | SUELO | 0.135 | 0.767 | 0.370 | 1-5 | 386 |
| 02-Feb-10 | Los Santos (Santander) | 22:32:01 | 5 | 152 | 6.8 | -73.06 | CMON2 | 8.77 | -76.33 | ROCA | 0.242 | 0.127 | 0.194 | 0.1-50 | 447 |
| 02-Feb-10 | Los Santos (Santander) | 22:32:01 | 5 | 152 | 6.8 | -73.06 | CGUAD | 5.07 | -74.59 | ROCA | 0.992 | 0.491 | 1.166 | 0.1-50 | 297 |
| 02-Feb-10 | Los Santos (Santander) | 22:32:01 | 5 | 152 | 6.8 | -73.06 | CVHER | 5.03 | -75.12 | ROCA | 1.096 | 1.159 | 0.763 | 0.1-50 | 336 |
| 02-Feb-10 | Los Santos (Santander) | 22:32:01 | 5 | 152 | 6.8 | -73.06 | CSLUI | 6.00 | -74.94 | ROCA | 1.916 | 1.204 | 2.031 | 0.1-50 | 272 |

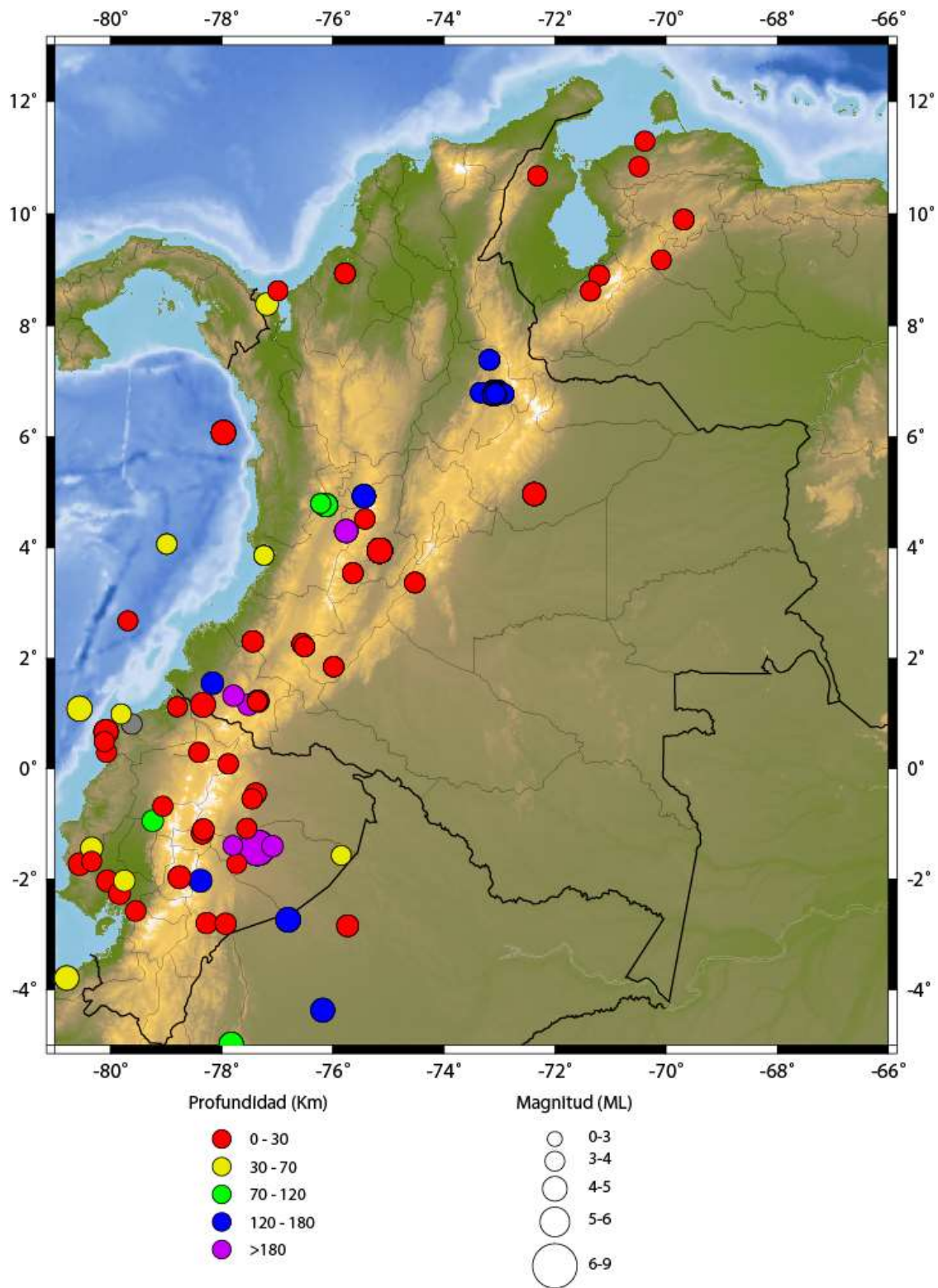

| | | | | | | | | | | | | | | | |
|-----------|------------------------|----------|-----|-------|--------|---------|-------|-------|--------|-------|-------|-------|-------|--------|------|
| 02-Feb-10 | Los Santos (Santander) | 22:32:01 | 5 | 152 | 6.8 | -73.06 | CFQNE | 5.47 | -73.74 | ROCA | 6.206 | 3.157 | 5.064 | 0.1-50 | 224 |
| 06-Feb-10 | Ecuador ³ | 08:58:00 | 4.4 | 241.8 | 1.16 | -77.52 | CTUM2 | 1.82 | -78.73 | ROCA | 0.035 | 0.021 | 0.033 | 0.1-50 | 286 |
| 07-Feb-10 | Panamá ¹ | 09:50:42 | 5.1 | 10 | 5.7 | -82.39 | CIBA1 | 4.45 | 75.24 | SUELO | 0.004 | 0.006 | 0.008 | 1-5 | 802 |
| 07-Feb-10 | Panamá ¹ | 09:50:42 | 5.1 | 10 | 5.7 | -82.39 | CTUM2 | 1.82 | -78.73 | ROCA | 0.004 | 0.003 | 0.004 | 1-5 | 591 |
| 14-Feb-10 | Ecuador ³ | 00:39:00 | 4.3 | 217.7 | 1.32 | -77.79 | CTUM2 | 1.82 | -78.73 | ROCA | 0.021 | 0.019 | 0.019 | 0.1-50 | 247 |
| 14-Feb-10 | Cepitá (Santander) | 14:14:03 | 4 | 153 | 6.77 | -72.91 | CIBA1 | 4.45 | 75.24 | SUELO | 0.010 | 0.036 | 0.029 | 1-5 | 394 |
| 14-Feb-10 | Cepitá (Santander) | 14:14:03 | 4 | 153 | 6.77 | -72.91 | CMON2 | 8.77 | -76.33 | ROCA | 0.016 | 0.010 | 0.011 | 0.1-50 | 462 |
| 18-Feb-10 | N.D | 05:51:41 | N.D | N.D | N.D | N.D | CMON2 | 8.77 | -76.33 | ROCA | 0.007 | 0.005 | 0.006 | 0.1-50 | N.D |
| 18-Feb-10 | N.D | 18:16:50 | N.D | N.D | N.D | N.D | CTUM2 | 1.82 | -78.73 | ROCA | 0.011 | 0.016 | 0.011 | 0.1-50 | N.D |
| 18-Feb-10 | N.D | 18:51:16 | N.D | N.D | N.D | N.D | CIBA1 | 4.45 | 75.24 | SUELO | 0.004 | 0.018 | 0.012 | 1-5 | N.D |
| 21-Feb-10 | Ecuador ³ | 00:43:51 | 4.2 | N.D | 0.81 | -79.62 | CTUM2 | 1.82 | -78.73 | ROCA | 0.021 | 0.011 | 0.016 | 0.1-50 | 149 |
| 21-Feb-10 | Los Santos (Santander) | 02:41:45 | 4.6 | 142 | 6.77 | -73.1 | CIBA1 | 4.45 | 75.24 | SUELO | 0.022 | 0.082 | 0.058 | 1-5 | 377 |
| 21-Feb-10 | Los Santos (Santander) | 02:41:45 | 4.6 | 142 | 6.77 | -73.1 | CMON2 | 8.77 | -76.33 | ROCA | 0.037 | 0.030 | 0.025 | 0.1-50 | 442 |
| 23-Feb-10 | Los Santos (Santander) | 07:21:15 | 4.3 | 146 | 6.77 | -73.16 | CIBA1 | 4.45 | 75.24 | SUELO | 0.025 | 0.092 | 0.063 | 1-5 | 374 |
| 23-Feb-10 | Los Santos (Santander) | 07:21:15 | 4.3 | 146 | 6.77 | -73.16 | CMON2 | 8.77 | -76.33 | ROCA | 0.045 | 0.030 | 0.039 | 0.1-50 | 438 |
| 23-Feb-10 | Los Santos (Santander) | 07:21:15 | 4.3 | 146 | 6.77 | -73.16 | CFQNE | 5.47 | -73.74 | ROCA | 1.592 | 0.366 | 1.297 | 0.1-50 | 215 |
| 24-Feb-10 | N.D | 17:42:28 | N.D | N.D | N.D | N.D | CTUM2 | 1.82 | -78.73 | ROCA | 0.015 | 0.031 | 0.022 | 0.1-50 | N.D |
| 26-Feb-10 | Ecuador ³ | 20:06:00 | 4.6 | 169 | 1.55 | -78.168 | CTUM2 | 1.82 | -78.73 | ROCA | 0.043 | 0.032 | 0.043 | 0.1-50 | 182 |
| 27-Feb-10 | Chile ⁴ | 06:34:08 | 8.8 | 30.1 | -36.29 | -73.24 | CMON2 | 8.77 | -76.33 | ROCA | 0.020 | 0.022 | 0.027 | 0.1-50 | 5012 |
| 27-Feb-10 | Chile ⁴ | 06:34:08 | 8.8 | 30.1 | -36.29 | -73.24 | CTUM2 | 1.82 | -78.73 | ROCA | 0.073 | 0.043 | 0.114 | 0.1-50 | 4268 |
| 28-Feb-10 | N.D | 06:48:01 | N.D | N.D | N.D | N.D | CTUM2 | 1.82 | -78.73 | ROCA | 0.006 | 0.008 | 0.006 | 0.1-50 | N.D |
| 28-Feb-10 | Ecuador ³ | 10:26:00 | 5.1 | 43.1 | 1.086 | -80.56 | CIBA1 | 4.45 | 75.24 | SUELO | 0.004 | 0.006 | 0.005 | 1-5 | 699 |
| 28-Feb-10 | Ecuador ³ | 10:26:00 | 5.1 | 43.1 | 1.086 | -80.56 | CTUM2 | 1.82 | -78.73 | ROCA | 0.166 | 0.088 | 0.128 | 0.1-50 | 223 |
| 03-Mar-10 | El Cairo (Valle) | 07:46:26 | 4 | 107 | 4.8 | -76.22 | CIBA1 | 4.45 | 75.24 | SUELO | 0.224 | 0.458 | 0.477 | 1-5 | 157 |
| 03-Mar-10 | El Cairo (Valle) | 07:46:26 | 4 | 107 | 4.8 | -76.22 | CTUM2 | 1.82 | -78.73 | ROCA | 0.007 | 0.003 | 0.006 | 1-5 | 445 |
| 03-Mar-10 | El Cairo (Valle) | 07:46:26 | 4 | 107 | 4.8 | -76.22 | CGUAD | 5.07 | -74.59 | ROCA | 1.070 | 0.269 | 0.526 | 0.1-50 | 211 |
| 03-Mar-10 | El Cairo (Valle) | 07:46:26 | 4 | 107 | 4.8 | -76.22 | CCALA | 4.51 | -75.63 | ROCA | 1.334 | 0.745 | 1.404 | 0.1-50 | 129 |
| 03-Mar-10 | Los Santos (Santander) | 07:51:31 | 5 | 153 | 6.79 | -73.09 | CCUC3 | 7.87 | -72.51 | ROCA | 1.988 | 0.858 | 1.546 | 0.1-50 | 204 |
| 03-Mar-10 | Los Santos (Santander) | 07:51:31 | 5 | 153 | 6.79 | -73.09 | CTUN2 | 5.55 | -73.36 | SUELO | 2.130 | 0.817 | 2.175 | 0.1-50 | 207 |
| 03-Mar-10 | Los Santos (Santander) | 07:51:31 | 5 | 153 | 6.79 | -73.09 | CTUN3 | 5.56 | -73.36 | ROCA | 0.766 | 0.263 | 0.665 | 0.1-50 | 207 |
| 03-Mar-10 | Los Santos (Santander) | 07:51:31 | 5 | 153 | 6.79 | -73.09 | CIBA1 | 4.45 | 75.24 | SUELO | 0.192 | 0.454 | 0.377 | 1-5 | 383 |
| 03-Mar-10 | Los Santos (Santander) | 07:51:31 | 5 | 153 | 6.79 | -73.09 | CMON2 | 8.77 | -76.33 | ROCA | 0.155 | 0.130 | 0.164 | 0.1-50 | 445 |
| 03-Mar-10 | Los Santos (Santander) | 07:51:31 | 5 | 153 | 6.79 | -73.09 | CTUM2 | 1.82 | -78.73 | ROCA | 0.005 | 0.005 | 0.006 | 0.1-50 | 846 |
| 03-Mar-10 | Los Santos (Santander) | 07:51:31 | 5 | 153 | 6.79 | -73.09 | CVHER | 5.03 | -75.12 | ROCA | 0.347 | 0.385 | 0.623 | 0.1-50 | 334 |
| 03-Mar-10 | Los Santos (Santander) | 07:51:31 | 5 | 153 | 6.79 | -73.09 | CFQNE | 5.47 | -73.74 | ROCA | 2.367 | 0.914 | 1.767 | 0.1-50 | 223 |
| 04-Mar-10 | Villamaría (Caldas) | 22:09:13 | 4.7 | 130 | 4.93 | -75.44 | CIBA1 | 4.45 | 75.24 | SUELO | 0.074 | 0.066 | 0.061 | 1-5 | 142 |
| 04-Mar-10 | Villamaría (Caldas) | 22:09:13 | 4.7 | 130 | 4.93 | -75.44 | CMON2 | 8.77 | -76.33 | ROCA | 0.016 | 0.010 | 0.012 | 0.1-50 | 456 |
| 04-Mar-10 | Villamaría (Caldas) | 22:09:13 | 4.7 | 130 | 4.93 | -75.44 | CTUM2 | 1.82 | -78.73 | ROCA | 0.031 | 0.021 | 0.035 | 0.1-50 | 518 |
| 04-Mar-10 | Villamaría (Caldas) | 22:09:13 | 4.7 | 130 | 4.93 | -75.44 | CPAS2 | 1.21 | -77.26 | SUELO | 0.107 | 0.056 | 0.117 | 1-5 | 477 |
| 04-Mar-10 | Villamaría (Caldas) | 22:09:13 | 4.7 | 130 | 4.93 | -75.44 | CURIB | 11.70 | -71.99 | ROCA | 0.008 | 0.006 | 0.012 | 1-5 | 861 |
| 04-Mar-10 | Villamaría (Caldas) | 22:09:13 | 4.7 | 130 | 4.93 | -75.44 | CMAN1 | 5.04 | -75.31 | SUELO | 0.632 | 0.218 | 0.749 | 1-5 | 130 |
| 04-Mar-10 | Villamaría (Caldas) | 22:09:13 | 4.7 | 130 | 4.93 | -75.44 | CCALA | 4.51 | -75.63 | ROCA | 0.449 | 0.365 | 0.771 | 0.1-50 | 139 |
| 05-Mar-10 | N.D | 03:37:50 | N.D | N.D | N.D | N.D | CURIB | 11.70 | -71.99 | ROCA | 0.179 | 0.137 | 0.140 | 0.1-50 | N.D |
| 06-Mar-10 | N.D | 23:04:32 | N.D | N.D | N.D | N.D | CCALA | 4.51 | -75.63 | ROCA | 0.485 | 0.663 | 0.452 | 0.1-50 | N.D |
| 08-Mar-10 | N.D | 00:50:09 | N.D | N.D | N.D | N.D | CURIB | 11.70 | -71.99 | ROCA | 0.062 | 0.030 | 0.045 | 0.1-50 | N.D |
| 10-Mar-10 | Acevedo (Huila) | 03:45:47 | 4.1 | 3.1 | 1.85 | -75.98 | CIBA1 | 4.45 | 75.24 | SUELO | 0.010 | 0.028 | 0.024 | 1-5 | 300 |



| | | | | | | | | | | | | | | | |
|-----------|------------------------|----------|-----|------|--------|----------|-------|-------|--------|-------|--------|--------|--------|--------|-----|
| 10-Mar-10 | Acevedo (Huila) | 03:45:47 | 4.1 | 3.1 | 1.85 | -75.98 | CSAGU | 1.88 | -76.28 | ROCA | 7.443 | 6.710 | 6.637 | 0.1-50 | 35 |
| 10-Mar-10 | Acevedo (Huila) | 03:45:47 | 4.1 | 3.1 | 1.85 | -75.98 | CCRUZ | 1.57 | -76.95 | ROCA | 6.608 | 3.467 | 4.946 | 0.1-50 | 112 |
| 10-Mar-10 | Acevedo (Huila) | 03:45:47 | 4.1 | 3.1 | 1.85 | -75.98 | CFLOR | 1.59 | -75.66 | ROCA | 4.768 | 2.549 | 6.125 | 0.1-50 | 54 |
| 10-Mar-10 | N.D | 09:58:20 | N.D | N.D | N.D | N.D | CURIB | 11.70 | -71.99 | ROCA | 0.030 | 0.021 | 0.044 | 0.1-50 | N.D |
| 11-Mar-10 | N.D | 16:53:43 | N.D | N.D | N.D | N.D | CURIB | 11.70 | -71.99 | ROCA | 0.063 | 0.061 | 0.078 | 0.1-50 | N.D |
| 12-Mar-10 | N.D | 11:02:10 | N.D | N.D | N.D | N.D | CURIB | 11.70 | -71.99 | ROCA | 0.094 | 0.077 | 0.120 | 0.1-50 | N.D |
| 12-Mar-10 | N.D | 22:02:59 | N.D | N.D | N.D | N.D | CURIB | 11.70 | -71.99 | ROCA | 0.009 | 0.007 | 0.010 | 0.1-50 | N.D |
| 13-Mar-10 | N.D | 05:32:12 | N.D | N.D | N.D | N.D | CURIB | 11.70 | -71.99 | ROCA | 0.018 | 0.011 | 0.015 | 0.1-50 | N.D |
| 13-Mar-10 | Cepitá (Santander) | 18:59:26 | 4.7 | 146 | 6.82 | -73.04 | CCUC3 | 7.87 | -72.51 | ROCA | 0.801 | 0.553 | 0.782 | 0.1-50 | 195 |
| 13-Mar-10 | Cepitá (Santander) | 18:59:26 | 4.7 | 146 | 6.82 | -73.04 | CTUN2 | 5.55 | -73.36 | SUELO | 1.066 | 0.609 | 1.212 | 0.1-50 | 205 |
| 13-Mar-10 | Cepitá (Santander) | 18:59:26 | 4.7 | 146 | 6.82 | -73.04 | CIBA1 | 4.45 | 75.24 | SUELO | 0.055 | 0.153 | 0.106 | 1-5 | 386 |
| 13-Mar-10 | Cepitá (Santander) | 18:59:26 | 4.7 | 146 | 6.82 | -73.04 | CMON2 | 8.77 | -76.33 | ROCA | 0.045 | 0.030 | 0.038 | 0.1-50 | 446 |
| 13-Mar-10 | Cepitá (Santander) | 18:59:26 | 4.7 | 146 | 6.82 | -73.04 | CURIB | 11.70 | -71.99 | ROCA | 0.021 | 0.018 | 0.018 | 0.1-50 | 577 |
| 13-Mar-10 | Cepitá (Santander) | 18:59:26 | 4.7 | 146 | 6.82 | -73.04 | CMAN1 | 5.04 | -75.31 | SUELO | 0.123 | 0.033 | 0.098 | 1-5 | 360 |
| 14-Mar-10 | N.D | 14:10:51 | N.D | N.D | N.D | N.D | CURIB | 11.70 | -71.99 | ROCA | 0.010 | 0.009 | 0.010 | 0.1-50 | N.D |
| 18-Mar-10 | La Uribe (Meta) | 13:47:04 | 4.2 | 18 | 3.37 | -74.52 | CVIL1 | 4.14 | -73.64 | ROCA | 1.566 | 1.089 | 2.224 | 0.1-50 | 133 |
| 18-Mar-10 | La Uribe (Meta) | 13:47:04 | 4.2 | 18 | 3.37 | -74.52 | CCOLO | 3.38 | -74.80 | SUELO | 12.428 | 13.889 | 14.125 | 0.1-50 | 36 |
| 18-Mar-10 | La Uribe (Meta) | 13:47:04 | 4.2 | 18 | 3.37 | -74.52 | CCALA | 4.51 | -75.63 | ROCA | 1.390 | 0.989 | 2.521 | 0.1-50 | 177 |
| 18-Mar-10 | La Uribe (Meta) | 13:47:04 | 4.2 | 18 | 3.37 | -74.52 | CPRAD | 3.76 | -74.89 | ROCA | 1.528 | 1.668 | 1.759 | 0.1-50 | 62 |
| 20-Mar-10 | N.D | 04:11:22 | N.D | N.D | N.D | N.D | CURIB | 11.70 | -71.99 | ROCA | 0.144 | 0.075 | 0.121 | 0.1-50 | N.D |
| 20-Mar-10 | N.D | 07:46:48 | N.D | N.D | N.D | N.D | CURIB | 11.70 | -71.99 | ROCA | 0.099 | 0.058 | 0.110 | 0.1-50 | N.D |
| 20-Mar-10 | Ecuador ³ | 19:14:49 | 4.4 | 25.2 | -2.035 | -80.06 | CTUM2 | 1.82 | -78.73 | ROCA | 0.008 | 0.004 | 0.006 | 1-5 | 453 |
| 20-Mar-10 | N.D | 20:44:31 | N.D | N.D | N.D | N.D | CMON2 | 8.77 | -76.33 | ROCA | 0.011 | 0.005 | 0.007 | 0.1-50 | N.D |
| 21-Mar-10 | Los Santos (Santander) | 15:00:02 | 4.4 | 150 | 6.76 | -73.08 | CIBA1 | 4.45 | 75.24 | SUELO | 0.024 | 0.133 | 0.067 | 1-5 | 381 |
| 21-Mar-10 | Los Santos (Santander) | 15:00:02 | 4.4 | 150 | 6.76 | -73.08 | CMON2 | 8.77 | -76.33 | ROCA | 0.039 | 0.020 | 0.029 | 0.1-50 | 447 |
| 22-Mar-10 | N.D | 15:38:01 | N.D | N.D | N.D | N.D | CMON2 | 8.77 | -76.33 | ROCA | 0.006 | 0.006 | 0.008 | 0.1-50 | N.D |
| 22-Mar-10 | Ecuador ³ | 19:06:39 | 4.6 | 20 | -1.728 | -80.5541 | CTUM2 | 1.82 | -78.73 | ROCA | 0.014 | 0.009 | 0.015 | 0.1-50 | 443 |
| 23-Mar-10 | Ecuador ³ | 04:12:09 | 4.3 | 12 | -2.798 | -78.272 | CPAS2 | 1.21 | -77.26 | SUELO | 0.012 | 0.011 | 0.017 | 1-5 | 458 |
| 26-Mar-10 | Ecuador ³ | 01:56:35 | 5 | 12 | 1.1589 | -78.337 | CTUM2 | 1.82 | -78.73 | ROCA | 0.031 | 0.019 | 0.040 | 0.1-50 | 86 |
| 26-Mar-10 | Ecuador ³ | 01:56:35 | 5 | 12 | 1.1589 | -78.337 | CPAS2 | 1.21 | -77.26 | SUELO | 0.058 | 0.030 | 0.048 | 1-5 | 120 |
| 26-Mar-10 | Ecuador ³ | 02:43:00 | 4.6 | 12.9 | -1.967 | -78.76 | CTUM2 | 1.82 | -78.73 | ROCA | 0.004 | 0.002 | 0.003 | 1-5 | 420 |
| 26-Mar-10 | Ecuador ³ | 02:43:00 | 4.6 | 12.9 | -1.967 | -78.76 | CPAS2 | 1.21 | -77.26 | SUELO | 0.015 | 0.011 | 0.014 | 1-5 | 390 |
| 28-Mar-10 | N.D | 00:01:28 | N.D | N.D | N.D | N.D | CURIB | 11.70 | -71.99 | ROCA | 0.031 | 0.016 | 0.037 | 0.1-50 | N.D |
| 28-Mar-10 | N.D | 23:48:58 | N.D | N.D | N.D | N.D | CURIB | 11.70 | -71.99 | ROCA | 0.106 | 0.060 | 0.209 | 0.1-50 | N.D |
| 29-Mar-10 | Ecuador ³ | 02:03:12 | 4.4 | 9.7 | -1.162 | -78.349 | CTUM2 | 1.82 | -78.73 | ROCA | 0.002 | 0.001 | 0.001 | 1-5 | 333 |
| 29-Mar-10 | Ecuador ³ | 02:03:12 | 4.4 | 9.7 | -1.162 | -78.349 | CPAS2 | 1.21 | -77.26 | SUELO | 0.008 | 0.005 | 0.007 | 1-5 | 289 |
| 29-Mar-10 | Los Santos (Santander) | 07:24:02 | 4 | 141 | 6.79 | -73.08 | CIBA1 | 4.45 | 75.24 | SUELO | 0.010 | 0.027 | 0.027 | 1-5 | 379 |
| 29-Mar-10 | Los Santos (Santander) | 07:24:02 | 4 | 141 | 6.79 | -73.08 | CMON2 | 8.77 | -76.33 | ROCA | 0.016 | 0.011 | 0.012 | 0.1-50 | 442 |
| 29-Mar-10 | Los Santos (Santander) | 07:24:02 | 4 | 141 | 6.79 | -73.08 | CMAN1 | 5.04 | -75.31 | SUELO | 0.019 | 0.006 | 0.020 | 1-5 | 353 |
| 07-Abr-10 | Ecuador ³ | 10:25:30 | 4.1 | 24.3 | 0.301 | -80.075 | CTUM2 | 1.82 | -78.73 | ROCA | 0.006 | 0.005 | 0.005 | 1-5 | 226 |
| 09-Abr-10 | N.D | 13:57:05 | N.D | N.D | N.D | N.D | CMON2 | 8.77 | -76.33 | ROCA | 0.023 | 0.077 | 0.020 | 0.1-50 | N.D |
| 14-Abr-10 | N.D | 21:37:18 | N.D | N.D | N.D | N.D | CURIB | 11.70 | -71.99 | ROCA | 0.015 | 0.014 | 0.017 | 0.1-50 | N.D |
| 15-Abr-10 | N.D | 15:43:38 | N.D | N.D | N.D | N.D | CURIB | 11.70 | -71.99 | ROCA | 0.010 | 0.006 | 0.013 | 0.1-50 | N.D |
| 16-Abr-10 | N.D | 05:13:06 | N.D | N.D | N.D | N.D | CTUM2 | 1.82 | -78.73 | ROCA | 0.012 | 0.009 | 0.012 | 0.1-50 | N.D |
| 16-Abr-10 | N.D | 08:01:37 | N.D | N.D | N.D | N.D | CURIB | 11.70 | -71.99 | ROCA | 0.033 | 0.027 | 0.051 | 0.1-50 | N.D |
| 16-Abr-10 | Los Santos (Santander) | 14:02:30 | 4.3 | 158 | 6.8 | -73.11 | CIBA1 | 4.45 | 75.24 | SUELO | 0.020 | 0.061 | 0.052 | 1-5 | 385 |
| 16-Abr-10 | Los Santos (Santander) | 14:02:30 | 4.3 | 158 | 6.8 | -73.11 | CMON2 | 8.77 | -76.33 | ROCA | 0.029 | 0.015 | 0.025 | 1-5 | 445 |



| | | | | | | | | | | | | | | | |
|-----------|--------------------------|----------|---------|-------|--------|---------|-------|-------|--------|-------|-------|-------|-------|--------|------|
| 16-Abr-10 | Los Santos (Santander) | 14:02:30 | 4.3 | 158 | 6.8 | -73.11 | CURIB | 11.70 | -71.99 | ROCA | 0.003 | 0.003 | 0.004 | 1-5 | 584 |
| 18-Abr-10 | Frontera Con Ecuador | 08:35:03 | 4.1 | 0 | 0.3 | -78.41 | CPAS2 | 1.21 | -77.26 | SUELO | 0.034 | 0.022 | 0.042 | 0.1-50 | 162 |
| 18-Abr-10 | Frontera Con Ecuador | 08:35:03 | 4.1 | 0 | 0.3 | -78.41 | CTUM2 | 1.82 | -78.73 | ROCA | 0.107 | 0.060 | 0.061 | 1-5 | 172 |
| 19-Abr-10 | Frontera Con Ecuador | 00:33:07 | 4.1 | 32 | 0.99 | -79.81 | CPAS2 | 1.21 | -77.26 | SUELO | 0.033 | 0.027 | 0.028 | 1-5 | 285 |
| 19-Abr-10 | Frontera Con Ecuador | 00:33:07 | 4.1 | 32 | 0.99 | -79.81 | CTUM2 | 1.82 | -78.73 | ROCA | 0.152 | 0.107 | 0.141 | 0.1-50 | 154 |
| 20-Abr-10 | N.D | 12:57:43 | N.D | N.D | N.D | N.D | CURIB | 11.70 | -71.99 | ROCA | 0.028 | 0.021 | 0.039 | 0.1-50 | N.D |
| 21-Abr-10 | N.D | 08:17:04 | N.D | N.D | N.D | N.D | CPAS2 | 1.21 | -77.26 | SUELO | 0.003 | 0.003 | 0.004 | 1-5 | N.D |
| 21-Abr-10 | N.D | 08:16:40 | N.D | N.D | N.D | N.D | CTUM2 | 1.82 | -78.73 | ROCA | 0.004 | 0.003 | 0.004 | 1-5 | N.D |
| 21-Abr-10 | Ecuador ³ | 18:17:21 | 4.1 | 7.9 | 0.087 | -77.883 | CPAS2 | 1.21 | -77.26 | SUELO | 0.047 | 0.020 | 0.031 | 1-5 | 142 |
| 21-Abr-10 | Ecuador ³ | 18:17:21 | 4.1 | 7.9 | 0.087 | -77.883 | CTUM2 | 1.82 | -78.73 | ROCA | 0.004 | 0.002 | 0.003 | 1-5 | 214 |
| 22-Abr-10 | N.D | 04:18:50 | N.D | N.D | N.D | N.D | CPAS2 | 1.21 | -77.26 | SUELO | 0.165 | 0.133 | 0.161 | 0.1-50 | N.D |
| 22-Abr-10 | N.D | 05:16:24 | N.D | N.D | N.D | N.D | CPAS2 | 1.21 | -77.26 | SUELO | 0.081 | 0.102 | 0.100 | 0.1-50 | N.D |
| 22-Abr-10 | N.D | 05:22:27 | N.D | N.D | N.D | N.D | CPAS2 | 1.21 | -77.26 | SUELO | 0.036 | 0.028 | 0.030 | 0.1-50 | N.D |
| 22-Abr-10 | N.D | 19:09:02 | N.D | N.D | N.D | N.D | CURIB | 11.70 | -71.99 | ROCA | 0.852 | 0.680 | 1.243 | 0.1-50 | N.D |
| 22-Abr-10 | N.D | 20:58:35 | N.D | N.D | N.D | N.D | CURIB | 11.70 | -71.99 | ROCA | 0.431 | 0.260 | 0.395 | 0.1-50 | N.D |
| 23-Abr-10 | N.D | 01:11:45 | N.D | N.D | N.D | N.D | CURIB | 11.70 | -71.99 | ROCA | 0.064 | 0.030 | 0.063 | 0.1-50 | N.D |
| 26-Abr-10 | N.D | 00:05:36 | N.D | N.D | N.D | N.D | CMON2 | 8.77 | -76.33 | ROCA | 0.009 | 0.023 | 0.007 | 0.1-50 | N.D |
| 27-Abr-10 | Ecuador ³ | 14:00:20 | 4.3 | 109.1 | -0.945 | -79.24 | CTUM2 | 1.82 | -78.73 | ROCA | 0.011 | 0.012 | 0.009 | 0.1-50 | 330 |
| 28-Abr-10 | N.D | 07:27:23 | N.D | N.D | N.D | N.D | CURIB | 11.70 | -71.99 | ROCA | 0.072 | 0.061 | 0.072 | 0.1-50 | N.D |
| 29-Abr-10 | N.D | 01:56:21 | N.D | N.D | N.D | N.D | CURIB | 11.70 | -71.99 | ROCA | 0.341 | 0.222 | 0.438 | 0.1-50 | N.D |
| 29-Abr-10 | N.D | 07:03:28 | N.D | N.D | N.D | N.D | CPAS2 | 1.21 | -77.26 | SUELO | 0.008 | 0.006 | 0.009 | 1-5 | N.D |
| 29-Abr-10 | N.D | 13:04:44 | N.D | N.D | N.D | N.D | CURIB | 11.70 | -71.99 | ROCA | 0.059 | 0.043 | 0.062 | 0.1-50 | N.D |
| 30-Abr-10 | Ecuador ³ | 05:30:10 | 4 | 13.9 | -1.721 | -77.728 | CPAS2 | 1.21 | -77.26 | SUELO | 0.008 | 0.005 | 0.009 | 1-5 | 329 |
| 01-May-10 | N.D | 01:06:32 | N.D | N.D | N.D | N.D | CURIB | 11.70 | -71.99 | ROCA | 0.535 | 0.596 | 0.723 | 0.1-50 | N.D |
| 03-May-10 | N.D | 02:05:28 | N.D | N.D | N.D | N.D | CURIB | 11.70 | -71.99 | ROCA | 0.065 | 0.052 | 0.126 | 0.1-50 | N.D |
| 03-May-10 | N.D | 09:16:58 | N.D | N.D | N.D | N.D | CURIB | 11.70 | -71.99 | ROCA | 0.302 | 0.206 | 0.355 | 0.1-50 | N.D |
| 04-May-10 | N.D | 23:43:32 | N.D | N.D | N.D | N.D | CURIB | 11.70 | -71.99 | ROCA | 0.101 | 0.069 | 0.098 | 0.1-50 | N.D |
| 05-May-10 | Océano Pacífico | 02:31:50 | 4 | 0 | 2.68 | -79.69 | CPAS2 | 1.21 | -77.26 | SUELO | 0.031 | 0.020 | 0.020 | 0.1-50 | 315 |
| 05-May-10 | Océano Pacífico | 02:31:50 | 4 | 0 | 2.68 | -79.69 | CTUM2 | 1.82 | -78.73 | ROCA | 0.119 | 0.086 | 0.122 | 0.1-50 | 143 |
| 05-May-10 | N.D | 12:01:28 | N.D | N.D | N.D | N.D | CTUM2 | 1.82 | -78.73 | ROCA | 0.004 | 0.003 | 0.004 | 1-5 | N.D |
| 05-May-10 | Los Santos (Santander) | 13:27:24 | 4.3 | 150 | 6.79 | -73.09 | CIBA1 | 4.45 | 75.24 | SUELO | 0.022 | 0.070 | 0.045 | 1-5 | 382 |
| 05-May-10 | Los Santos (Santander) | 13:27:24 | 4.3 | 150 | 6.79 | -73.09 | CMON2 | 8.77 | -76.33 | ROCA | 0.028 | 0.013 | 0.022 | 0.1-50 | 444 |
| 05-May-10 | Los Santos (Santander) | 13:27:24 | 4.3 | 150 | 6.79 | -73.09 | CURIB | 11.70 | -71.99 | ROCA | 0.003 | 0.003 | 0.003 | 1-5 | 582 |
| 06-May-10 | Peru ⁵ | 02:42:20 | 6.5 | 36 | -18.2 | -70.77 | CTUM2 | 1.82 | -78.73 | ROCA | 0.015 | 0.017 | 0.017 | 0.1-50 | 2386 |
| 08-May-10 | N.D | 06:40:35 | N.D | N.D | N.D | N.D | CURIB | 11.70 | -71.99 | ROCA | 0.076 | 0.039 | 0.052 | 0.1-50 | N.D |
| 11-May-10 | N.D | 08:24:01 | N.D | N.D | N.D | N.D | CPAS2 | 1.21 | -77.26 | SUELO | 0.020 | 0.020 | 0.013 | 0.1-50 | N.D |
| 12-May-10 | N.D | 14:09:29 | N.D | N.D | N.D | N.D | CTUM2 | 1.82 | -78.73 | ROCA | 0.011 | 0.011 | 0.010 | 0.1-50 | N.D |
| 12-May-10 | N.D | 20:13:32 | N.D | N.D | N.D | N.D | CURIB | 11.70 | -71.99 | ROCA | 0.001 | 0.000 | 0.001 | 0.1-50 | N.D |
| 13-May-10 | N.D | 00:43:19 | N.D | N.D | N.D | N.D | CURIB | 11.70 | -71.99 | ROCA | 0.085 | 0.075 | 0.095 | 0.1-50 | N.D |
| 13-May-10 | N.D | 10:20:18 | N.D | N.D | N.D | N.D | CURIB | 11.70 | -71.99 | ROCA | 0.478 | 0.156 | 0.254 | 0.1-50 | N.D |
| 14-May-10 | N.D | 14:43:35 | N.D | N.D | N.D | N.D | CTUM2 | 1.82 | -78.73 | ROCA | 0.003 | 0.002 | 0.003 | 1-5 | N.D |
| 15-May-10 | N.D | 03:31:07 | N.D | N.D | N.D | N.D | CPAS2 | 1.21 | -77.26 | SUELO | 0.015 | 0.014 | 0.011 | 0.1-50 | N.D |
| 15-May-10 | Mar Caribe | 04:25:40 | 4 | 23 | 8.63 | -76.99 | CMON2 | 8.77 | -76.33 | ROCA | 0.117 | 0.055 | 0.110 | 0.1-50 | 77 |
| 15-May-10 | Mar Caribe | 04:25:40 | 4 | 23 | 8.63 | -76.99 | CURIB | 11.70 | -71.99 | ROCA | 0.003 | 0.002 | 0.003 | 1-5 | 662 |
| 15-May-10 | N.D | 06:18:16 | N.D | N.D | N.D | N.D | CURIB | 11.70 | -71.99 | ROCA | 0.048 | 0.037 | 0.047 | 0.1-50 | N.D |
| 16-May-10 | Puerto Rico ¹ | 05:16:10 | Mw: 5.8 | 113 | 18.4 | -67.07 | CIBA1 | 4.45 | 75.24 | SUELO | 0.005 | 0.006 | 0.005 | 1-5 | 1787 |
| 16-May-10 | Puerto Rico ¹ | 05:16:10 | Mw: 5.8 | 113 | 18.4 | -67.07 | CPAS2 | 1.21 | -77.26 | SUELO | 0.005 | 0.005 | 0.008 | 1-5 | 2210 |



| | | | | | | | | | | | | | | | |
|-----------|--------------------------|----------|---------|-------|--------|--------|-------|-------|--------|-------|-------|-------|-------|--------|------|
| 16-May-10 | Puerto Rico ¹ | 05:16:10 | Mw: 5.8 | 113 | 18.4 | -67.07 | CMON2 | 8.77 | -76.33 | ROCA | 0.007 | 0.004 | 0.005 | 0.1-50 | 1446 |
| 16-May-10 | Puerto Rico ¹ | 05:16:10 | Mw: 5.8 | 113 | 18.4 | -67.07 | CURIB | 11.70 | -71.99 | ROCA | 0.042 | 0.032 | 0.049 | 1-5 | 906 |
| 16-May-10 | N.D | 07:29:46 | N.D | N.D | N.D | N.D | CPAS2 | 1.21 | -77.26 | SUELO | 0.018 | 0.007 | 0.013 | 1-5 | N.D |
| 16-May-10 | N.D | 21:29:25 | N.D | N.D | N.D | N.D | CURIB | 11.70 | -71.99 | ROCA | 0.056 | 0.039 | 0.039 | 0.1-50 | N.D |
| 18-May-10 | N.D | 17:45:00 | N.D | N.D | N.D | N.D | CTUM2 | 1.82 | -78.73 | ROCA | 0.007 | 0.007 | 0.007 | 0.1-50 | N.D |
| 19-May-10 | Perú ⁵ | 04:15:45 | 6.2 | 122 | -5.61 | -77.79 | CPAS2 | 1.21 | -77.26 | SUELO | 0.156 | 0.132 | 0.204 | 1-5 | 769 |
| 19-May-10 | Perú ⁵ | 04:15:45 | 6.2 | 122 | -5.61 | -77.79 | CTUM2 | 1.82 | -78.73 | ROCA | 0.037 | 0.023 | 0.037 | 0.1-50 | 840 |
| 19-May-10 | Perú ⁵ | 04:15:45 | 6.2 | 122 | -5.61 | -77.79 | CMAN1 | 5.04 | -75.31 | SUELO | 0.035 | 0.009 | 0.030 | 1-5 | 1214 |
| 19-May-10 | N.D | 08:24:26 | N.D | N.D | N.D | N.D | CPAS2 | 1.21 | -77.26 | SUELO | 0.030 | 0.013 | 0.024 | 0.1-50 | N.D |
| 20-May-10 | Ecuador ³ | 17:38:00 | 4.7 | 156.2 | -2.03 | -78.38 | CTUM2 | 1.82 | -78.73 | ROCA | 0.010 | 0.012 | 0.013 | 0.1-50 | 456 |
| 22-May-10 | Ecuador ³ | 07:16:00 | 4.1 | 8.3 | -1.68 | -80.34 | CTUM2 | 1.82 | -78.73 | ROCA | 0.004 | 0.002 | 0.003 | 1-5 | 427 |
| 22-May-10 | N.D | 10:21:58 | N.D | N.D | N.D | N.D | CURIB | 11.70 | -71.99 | ROCA | 0.059 | 0.054 | 0.043 | 0.1-50 | N.D |
| 23-May-10 | Peru ¹ | 22:46:52 | Mw: 6.1 | 101 | -13.93 | -74.35 | CTUM2 | 1.82 | -78.73 | ROCA | 0.010 | 0.008 | 0.010 | 0.1-50 | 1816 |
| 23-May-10 | Peru ¹ | 22:46:52 | Mw: 6.1 | 101 | -13.93 | -74.35 | CPAS2 | 1.21 | -77.26 | SUELO | 0.019 | 0.010 | 0.021 | 1-5 | 1713 |
| 23-May-10 | Peru ¹ | 22:46:52 | Mw: 6.1 | 101 | -13.93 | -74.35 | CMON2 | 8.77 | -76.33 | ROCA | 0.005 | 0.007 | 0.004 | 0.1-50 | 2531 |
| 24-May-10 | N.D | 05:20:00 | N.D | N.D | N.D | N.D | CURIB | 11.70 | -71.99 | ROCA | 0.031 | 0.017 | 0.033 | 0.1-50 | N.D |
| 24-May-10 | Brasil ¹ | 16:18:29 | Mw: 6.5 | 581 | -8.09 | -71.56 | CMON2 | 8.77 | -76.33 | ROCA | 0.041 | 0.034 | 0.035 | 0.1-50 | 2027 |
| 24-May-10 | Brasil ¹ | 16:18:29 | Mw: 6.5 | 581 | -8.09 | -71.56 | CTUM2 | 1.82 | -78.73 | ROCA | 0.038 | 0.039 | 0.043 | 0.1-50 | 1473 |
| 24-May-10 | N.D | 20:08:35 | N.D | N.D | N.D | N.D | CTUM2 | 1.82 | -78.73 | ROCA | 0.031 | 0.027 | 0.035 | 0.1-50 | N.D |
| 25-May-10 | N.D | 00:48:08 | N.D | N.D | N.D | N.D | CURIB | 11.70 | -71.99 | ROCA | 0.016 | 0.010 | 0.026 | 0.1-50 | N.D |
| 25-May-10 | N.D | 02:49:29 | N.D | N.D | N.D | N.D | CURIB | 11.70 | -71.99 | ROCA | 0.034 | 0.019 | 0.037 | 0.1-50 | N.D |
| 25-May-10 | Ecuador ³ | 10:22:40 | 4.3 | 8.9 | -0.45 | -77.39 | CTUM2 | 1.82 | -78.73 | ROCA | 0.007 | 0.007 | 0.010 | 0.1-50 | 292 |
| 25-May-10 | Ecuador ³ | 10:22:40 | 4.3 | 8.9 | -0.45 | -77.39 | CPAS2 | 1.21 | -77.26 | SUELO | 0.348 | 0.541 | 0.316 | 0.1-50 | 185 |
| 28-May-10 | Los Santos (Santander) | 07:19:30 | 4.1 | 151 | 6.77 | -73.07 | CIBA1 | 4.45 | 75.24 | SUELO | 0.010 | 0.035 | 0.027 | 1-5 | 382 |
| 28-May-10 | Los Santos (Santander) | 07:19:30 | 4.1 | 151 | 6.77 | -73.07 | CMON2 | 8.77 | -76.33 | ROCA | 0.015 | 0.007 | 0.009 | 0.1-50 | 447 |
| 28-May-10 | Los Santos (Santander) | 07:19:30 | 4.1 | 151 | 6.77 | -73.07 | CMAN1 | 5.04 | -75.31 | SUELO | 0.035 | 0.010 | 0.051 | 1-5 | 357 |
| 29-May-10 | N.D | 09:50:58 | N.D | N.D | N.D | N.D | CURIB | 11.70 | -71.99 | ROCA | 0.026 | 0.017 | 0.024 | 0.1-50 | N.D |
| 29-May-10 | N.D | 14:51:20 | N.D | N.D | N.D | N.D | CURIB | 11.70 | -71.99 | ROCA | 0.024 | 0.015 | 0.030 | 0.1-50 | N.D |
| 30-May-10 | N.D | 12:33:39 | N.D | N.D | N.D | N.D | CURIB | 11.70 | -71.99 | ROCA | 0.010 | 0.006 | 0.009 | 0.1-50 | N.D |
| 31-May-10 | N.D | 06:19:01 | N.D | N.D | N.D | N.D | CURIB | 11.70 | -71.99 | ROCA | 0.009 | 0.008 | 0.011 | 0.1-50 | N.D |
| 01-Jun-10 | Costa Rica ¹ | 03:26:16 | 6 | 18 | 9.33 | -84.21 | CMON2 | 8.77 | -76.33 | ROCA | 0.002 | 0.002 | 0.002 | 1-5 | 886 |
| 01-Jun-10 | Costa Rica ¹ | 03:26:16 | 6 | 18 | 9.33 | -84.21 | CURIB | 11.70 | -71.99 | ROCA | 0.002 | 0.001 | 0.001 | 1-5 | 1380 |
| 01-Jun-10 | N.D | 04:17:39 | N.D | N.D | N.D | N.D | CTUM2 | 1.82 | -78.73 | ROCA | 0.002 | 0.002 | 0.002 | 1-5 | N.D |
| 01-Jun-10 | N.D | 07:21:50 | N.D | N.D | N.D | N.D | CPAS2 | 1.21 | -77.26 | SUELO | 0.015 | 0.014 | 0.012 | 0.1-50 | N.D |
| 01-Jun-10 | Acandí (Chocó) | 09:40:54 | 4.6 | 50 | 8.39 | -77.18 | CMON2 | 8.77 | -76.33 | ROCA | 0.356 | 0.079 | 0.129 | 0.1-50 | 113 |
| 01-Jun-10 | Acandí (Chocó) | 09:40:54 | 4.6 | 50.2 | 8.39 | -77.18 | CURIB | 11.70 | -71.99 | ROCA | 0.005 | 0.004 | 0.007 | 1-5 | 696 |
| 01-Jun-10 | Ecuador ³ | 11:12:00 | 4.3 | 7 | -1.1 | -78.33 | CPAS2 | 1.21 | -77.26 | SUELO | 0.012 | 0.008 | 0.012 | 1-5 | 282 |
| 01-Jun-10 | Ecuador ³ | 11:12:00 | 4.3 | 7 | -1.1 | -78.33 | CTUM2 | 1.82 | -78.73 | ROCA | 0.003 | 0.002 | 0.004 | 1-5 | 327 |
| 03-Jun-10 | N.D | 00:01:15 | N.D | N.D | N.D | N.D | CTUM2 | 1.82 | -78.73 | ROCA | 0.003 | 0.001 | 0.002 | 1-5 | N.D |
| 04-Jun-10 | N.D | 05:00:29 | N.D | N.D | N.D | N.D | CURIB | 11.70 | -71.99 | ROCA | 0.119 | 0.099 | 0.374 | 0.1-50 | N.D |
| 04-Jun-10 | N.D | 05:17:39 | N.D | N.D | N.D | N.D | CURIB | 11.70 | -71.99 | ROCA | 0.017 | 0.015 | 0.038 | 0.1-50 | N.D |
| 05-Jun-10 | Maní (Casanare) | 01:19:59 | 4.7 | 0 | 4.97 | -72.37 | CIBA1 | 4.45 | 75.24 | SUELO | 0.065 | 0.180 | 0.223 | 1-5 | 322 |
| 05-Jun-10 | Maní (Casasare) | 01:19:59 | 4.7 | 0 | 4.97 | -72.37 | CMON2 | 8.77 | -76.33 | ROCA | 0.009 | 0.008 | 0.008 | 0.1-50 | 606 |
| 05-Jun-10 | Maní (Casasare) | 01:19:59 | 4.7 | 0 | 4.97 | -72.37 | CTUM2 | 1.82 | -78.73 | ROCA | 0.002 | 0.003 | 0.002 | 1-5 | 786 |
| 05-Jun-10 | Maní (Casasare) | 01:19:59 | 4.7 | 0 | 4.97 | -72.37 | CPAS2 | 1.21 | -77.26 | SUELO | 0.020 | 0.011 | 0.021 | 1-5 | 683 |
| 05-Jun-10 | Maní (Casasare) | 01:19:59 | 4.7 | 0 | 4.97 | -72.37 | CVIL1 | 4.14 | -73.64 | ROCA | 1.614 | 0.638 | 1.105 | 0.1-50 | 165 |
| 05-Jun-10 | Maní (Casasare) | 01:19:59 | 4.7 | 0 | 4.97 | -72.37 | CYOPA | 5.37 | -72.42 | ROCA | 2.161 | 1.801 | 2.600 | 0.1-50 | 44 |
| 05-Jun-10 | N.D | 18:28:23 | N.D | N.D | N.D | N.D | CURIB | 11.70 | -71.99 | ROCA | 0.004 | 0.002 | 0.004 | 1-5 | N.D |



| | | | | | | | | | | | | | | | |
|-----------|------------------------|----------|-----|------|-------|--------|-------|-------|--------|-------|--------|-------|-----------|--------|-----|
| 06-Jun-10 | Sotará (Cauca) | 20:37:50 | 4.2 | 2 | 2.26 | -76.55 | CPAS2 | 1.21 | -77.26 | SUELO | 0.063 | 0.041 | 0.057 | 1-5 | 140 |
| 06-Jun-10 | Sotará (Cauca) | 20:37:50 | 4.2 | 2 | 2.26 | -76.55 | CTUM2 | 1.82 | -78.73 | ROCA | 0.015 | 0.014 | 0.014 | 0.1-50 | 246 |
| 06-Jun-10 | Sotará (Cauca) | 20:37:50 | 4.2 | 2 | 2.26 | -76.55 | CIBA1 | 4.45 | 75.24 | SUELO | 0.033 | 0.050 | 0.081 | 1-5 | 283 |
| 06-Jun-10 | Sotará (Cauca) | 20:37:50 | 4.2 | 2 | 2.26 | -76.55 | CPOP3 | 2.48 | -76.56 | SUELO | 11.530 | 7.731 | 27.361 | 0.1-50 | 24 |
| 06-Jun-10 | Sotará (Cauca) | 20:37:50 | 4.2 | 2 | 2.26 | -76.55 | CPOP5 | 2.47 | -76.58 | SUELO | 21.093 | 8.437 | 17.154 | 0.1-50 | 23 |
| 09-Jun-10 | Ecuador ³ | 05:55:00 | 4.3 | 36.5 | -2.03 | -79.75 | CTUM2 | 1.82 | -78.73 | ROCA | 0.003 | 0.003 | 0.003 | 1-5 | 443 |
| 10-Jun-10 | N.D | 02:55:55 | N.D | N.D | N.D | N.D | CPAS2 | 1.21 | -77.26 | SUELO | 0.023 | 0.029 | 0.015 | 0.1-50 | N.D |
| 13-Jun-10 | N.D | 00:40:43 | N.D | N.D | N.D | N.D | CURIB | 11.70 | -71.99 | ROCA | 0.077 | 0.034 | 0.052 | 0.1-50 | N.D |
| 15-Jun-10 | N.D | 09:51:34 | N.D | N.D | N.D | N.D | CURIB | 11.70 | -71.99 | ROCA | 0.036 | 0.037 | 0.036 | 0.1-50 | N.D |
| 16-Jun-10 | N.D | 04:09:09 | N.D | N.D | N.D | N.D | CURIB | 11.70 | -71.99 | ROCA | 0.001 | 0.001 | 0.002 | 1-5 | N.D |
| 17-Jun-10 | N.D | 04:22:33 | N.D | N.D | N.D | N.D | CURIB | 11.70 | -71.99 | ROCA | 0.002 | 0.001 | 0.002 | 1-5 | N.D |
| 17-Jun-10 | N.D | 11:39:01 | N.D | N.D | N.D | N.D | CURIB | 11.70 | -71.99 | ROCA | 0.008 | 0.004 | 0.006 | 1-5 | N.D |
| 17-Jun-10 | N.D | 11:48:09 | N.D | N.D | N.D | N.D | CURIB | 11.70 | -71.99 | ROCA | 0.002 | 0.001 | 0.002 | 1-5 | N.D |
| 19-Jun-10 | N.D | 00:37:39 | N.D | N.D | N.D | N.D | CURIB | 11.70 | -71.99 | ROCA | 0.021 | 0.010 | 0.017 | 0.1-50 | N.D |
| 19-Jun-10 | N.D | 04:03:53 | N.D | N.D | N.D | N.D | CURIB | 11.70 | -71.99 | ROCA | 0.012 | 0.010 | 0.014 | 0.1-50 | N.D |
| 19-Jun-10 | N.D | 12:38:09 | N.D | N.D | N.D | N.D | CURIB | 11.70 | -71.99 | ROCA | 0.011 | 0.004 | 0.010 | 1-5 | N.D |
| 20-Jun-10 | N.D | 00:45:01 | N.D | N.D | N.D | N.D | CFLOR | 1.59 | -75.66 | ROCA | 0.026 | 0.015 | 0.036 | 0.1-50 | N.D |
| 21-Jun-10 | N.D | 03:35:37 | N.D | N.D | N.D | N.D | CURIB | 11.70 | -71.99 | ROCA | 0.015 | 0.008 | 0.014 | 0.1-50 | N.D |
| 21-Jun-10 | N.D | 05:48:23 | N.D | N.D | N.D | N.D | CFLOR | 1.59 | -75.66 | ROCA | 0.012 | 0.009 | 0.013 | 0.1-50 | N.D |
| 21-Jun-10 | N.D | 07:31:45 | N.D | N.D | N.D | N.D | CURIB | 11.70 | -71.99 | ROCA | 0.011 | 0.010 | 0.013 | 0.1-50 | N.D |
| 23-Jun-10 | N.D | 02:10:12 | N.D | N.D | N.D | N.D | CURIB | 11.70 | -71.99 | ROCA | 0.030 | 0.018 | 0.026 | 0.1-50 | N.D |
| 23-Jun-10 | N.D | 15:09:41 | N.D | N.D | N.D | N.D | CURIB | 11.70 | -71.99 | ROCA | 0.001 | 0.001 | 0.001 | 1-5 | N.D |
| 24-Jun-10 | N.D | 06:42:38 | N.D | N.D | N.D | N.D | CFLOR | 1.59 | -75.66 | ROCA | 0.009 | 0.006 | 0.008 | 0.1-50 | N.D |
| 24-Jun-10 | N.D | 08:35:34 | N.D | N.D | N.D | N.D | CURIB | 11.70 | -71.99 | ROCA | 0.017 | 0.014 | 0.026 | 0.1-50 | N.D |
| 25-Jun-10 | N.D | 06:01:04 | N.D | N.D | N.D | N.D | CURIB | 11.70 | -71.99 | ROCA | 0.015 | 0.013 | 0.034 | 0.1-50 | N.D |
| 25-Jun-10 | N.D | 10:54:20 | N.D | N.D | N.D | N.D | CFLOR | 1.59 | -75.66 | ROCA | 0.030 | 0.023 | 0.048 | 0.1-50 | N.D |
| 26-Jun-10 | Ecuador ³ | 11:35:00 | 4.1 | 27.9 | -0.68 | -79.06 | CTUM2 | 1.82 | -78.73 | ROCA | 0.006 | 0.004 | 0.005 | 1-5 | 281 |
| 26-Jun-10 | Océano Pacífico | 12:22:54 | 4.1 | 32 | 4.07 | -78.99 | CTUM2 | 1.82 | -78.73 | ROCA | 0.009 | 0.005 | 0.006 | 1-5 | 253 |
| 26-Jun-10 | Océano Pacífico | 12:22:54 | 4.1 | 32 | 4.07 | -78.99 | CPAS2 | 1.21 | -77.26 | SUELO | 0.017 | 0.012 | 0.016 | 1-5 | 372 |
| 26-Jun-10 | Océano Pacífico | 12:22:54 | 4.1 | 32 | 4.07 | -78.99 | CFLOR | 1.59 | -75.66 | ROCA | 0.013 | 0.005 | 0.008 | 1-5 | 462 |
| 26-Jun-10 | Océano Pacífico | 12:22:54 | 4.1 | 32 | 4.07 | -78.99 | CBMAL | 4.01 | -77.34 | ROCA | 0.777 | 0.349 | 0.231 | 0.1-50 | 185 |
| 26-Jun-10 | N.D | 17:28:10 | N.D | N.D | N.D | N.D | CFLOR | 1.59 | -75.66 | ROCA | 0.028 | 0.016 | 0.030 | 0.1-50 | N.D |
| 26-Jun-10 | Perú ⁵ | 18:40:13 | 4.9 | 115 | -4.99 | -77.83 | CFLOR | 1.59 | -75.66 | ROCA | 0.042 | 0.019 | 0.031 | 1-5 | 777 |
| 26-Jun-10 | Perú ⁵ | 18:40:13 | 4.9 | 115 | -4.99 | -77.83 | CTUM2 | 1.82 | -78.73 | ROCA | 0.004 | 0.003 | 0.004 | 1-5 | 771 |
| 26-Jun-10 | Perú ⁵ | 18:40:13 | 4.9 | 115 | -4.99 | -77.83 | CPAS2 | 1.21 | -77.26 | SUELO | 0.023 | 0.018 | 0.023 | 1-5 | 700 |
| 27-Jun-10 | N.D | 15:57:35 | N.D | N.D | N.D | N.D | CFLOR | 1.59 | -75.66 | ROCA | 0.018 | 0.012 | 0.021 | 0.1-50 | N.D |
| 28-Jun-10 | N.D | 01:11:16 | N.D | N.D | N.D | N.D | CURIB | 11.70 | -71.99 | ROCA | 0.026 | 0.010 | 0.020 | 0.1-50 | N.D |
| 30-Jun-10 | N.D | 04:02:22 | N.D | N.D | N.D | N.D | CURIB | 11.70 | -71.99 | ROCA | 0.001 | 0.000 | 0.001 | 1-5 | N.D |
| 01-Jul-10 | N.D | 00:45:22 | N.D | N.D | N.D | N.D | CURIB | 11.70 | -71.99 | ROCA | 0.003 | 0.001 | 0.003 | 1-5 | N.D |
| 01-Jul-10 | N.D | 01:00:26 | N.D | N.D | N.D | N.D | CPAS2 | 1.21 | -77.26 | SUELO | 0.370 | 0.271 | 0.264 | 0.1-50 | N.D |
| 01-Jul-10 | N.D | 03:13:30 | N.D | N.D | N.D | N.D | CURIB | 11.70 | -71.99 | ROCA | 0.047 | 0.044 | 0.041 | 0.1-50 | N.D |
| 1-Jul-10 | N.D | 07:58:11 | N.D | N.D | N.D | N.D | CFLOR | 1.59 | -75.66 | ROCA | 0.012 | 0.011 | 0.010 | 0.1-50 | N.D |
| 2-Jul-10 | N.D | 07:30:21 | N.D | N.D | N.D | N.D | CFLOR | 1.59 | -75.66 | ROCA | 0.015 | 0.009 | 0.015 | 1-5 | N.D |
| 2-Jul-10 | N.D | 07:30:21 | N.D | N.D | N.D | N.D | CPAS2 | 1.21 | -77.26 | SUELO | 0.009 | 0.006 | 0.010 | 1-5 | N.D |
| 3-Jul-10 | Los Santos (Santander) | 12:11:08 | 4.8 | 153 | 6.78 | -73.09 | CCUC3 | 7.87 | -72.51 | ROCA | 0.809 | 0.712 | 10238.000 | 0.1-50 | 330 |
| 3-Jul-10 | Los Santos (Santander) | 12:11:08 | 4.8 | 153 | 6.78 | -73.09 | CMON2 | 8.77 | -76.33 | ROCA | 0.168 | 0.090 | 0.142 | 0.1-50 | 446 |
| 3-Jul-10 | Los Santos (Santander) | 12:11:08 | 4.8 | 153 | 6.78 | -73.09 | CIBA1 | 4.45 | 75.24 | SUELO | 0.065 | 0.233 | 0.151 | 1-5 | 383 |
| 3-Jul-10 | Los Santos (Santander) | 12:11:08 | 4.8 | 153 | 6.78 | -73.09 | CURIB | 11.70 | -71.99 | ROCA | 0.010 | 0.006 | 0.010 | 1-5 | 584 |



| | | | | | | | | | | | | | | | |
|-----------|------------------------|----------|---------|-------|----------|----------|-------|-------|--------|-------|--------|-------|--------|--------|------|
| 3-Jul-10 | Los Santos (Santander) | 12:11:08 | 4.8 | 153 | 6.78 | -73.09 | CFLOR | 1.59 | -75.66 | ROCA | 0.009 | 0.004 | 0.012 | 1-5 | 660 |
| 4-Jul-10 | Venezuela ² | 23:19:47 | Mw: 4.0 | 1.7 | 9.178 | -70.083 | CCUC3 | 7.87 | -72.51 | ROCA | 0.093 | 0.066 | 0.103 | 0.1-50 | 613 |
| 4-Jul-10 | Venezuela ² | 23:19:47 | Mw: 4.0 | 1.7 | 9.178 | -70.083 | CURIB | 11.70 | -71.99 | ROCA | 0.019 | 0.017 | 0.018 | 1-5 | 336 |
| 5-Jul-10 | N.D | 01:11:35 | N.D | N.D | N.D | N.D | CURIB | 11.70 | -71.99 | ROCA | 0.028 | 0.019 | 0.037 | 0.1-50 | N.D |
| 5-Jul-10 | N.D | 08:34:09 | N.D | N.D | N.D | N.D | CURIB | 11.70 | -71.99 | ROCA | 0.112 | 0.090 | 0.140 | 0.1-50 | N.D |
| 7-Jul-10 | N.D | 02:06:19 | N.D | N.D | N.D | N.D | CPAS2 | 1.21 | -77.26 | SUELO | 0.111 | 0.077 | 0.131 | 0.1-50 | N.D |
| 7-Jul-10 | N.D | 14:42:47 | N.D | N.D | N.D | N.D | CURIB | 11.70 | -71.99 | ROCA | 0.150 | 0.079 | 0.196 | 0.1-50 | N.D |
| 7-Jul-10 | Los Santos (Santander) | 19:16:22 | 4.7 | 146 | 6.79 | -73.1 | CCUC3 | 7.87 | -72.51 | ROCA | 0.781 | 0.426 | 0.737 | 0.1-50 | 325 |
| 7-Jul-10 | Los Santos (Santander) | 19:16:22 | 4.7 | 146 | 6.79 | -73.1 | CIBA1 | 4.45 | 75.24 | SUELO | 0.058 | 0.205 | 0.197 | 1-5 | 380 |
| 7-Jul-10 | Los Santos (Santander) | 19:16:22 | 4.7 | 146 | 6.79 | -73.1 | CMON2 | 8.77 | -76.33 | ROCA | 0.096 | 0.045 | 0.054 | 0.1-50 | 442 |
| 7-Jul-10 | Los Santos (Santander) | 19:16:22 | 4.7 | 146 | 6.79 | -73.1 | CURIB | 11.70 | -71.99 | ROCA | 0.010 | 0.006 | 0.007 | 1-5 | 582 |
| 7-Jul-10 | Los Santos (Santander) | 19:16:22 | 4.7 | 146 | 6.79 | -73.1 | CFLOR | 1.59 | -75.66 | ROCA | 0.011 | 0.006 | 0.010 | 1-5 | 659 |
| 7-Jul-10 | Cereté (Córdoba) | 20:38:55 | 4.2 | 25 | 8.94 | -75.78 | CMON2 | 8.77 | -76.33 | ROCA | 3.390 | 1.149 | 1.643 | 0.1-50 | 67 |
| 7-Jul-10 | Cereté (Córdoba) | 20:38:55 | 4.2 | 25 | 8.94 | -75.78 | CMONT | 8.80 | -75.85 | SUELO | 13.333 | 3.590 | 22.702 | 0.1-50 | 34 |
| 7-Jul-10 | Cereté (Córdoba) | 20:38:55 | 4.2 | 25 | 8.94 | -75.78 | CCUC3 | 7.87 | -72.51 | ROCA | 0.126 | 0.157 | 0.574 | 0.1-50 | 124 |
| 7-Jul-10 | Cereté (Córdoba) | 20:38:55 | 4.2 | 25 | 8.94 | -75.78 | CURIB | 11.70 | -71.99 | ROCA | 0.008 | 0.006 | 0.008 | 1-5 | 533 |
| 8-Jul-10 | N.D | 00:27:37 | N.D | N.D | N.D | N.D | CPAS2 | 1.21 | -77.26 | SUELO | 0.769 | 0.566 | 1.038 | 0.1-50 | N.D |
| 10-Jul-10 | Los Santos (Santander) | 23:20:58 | 4 | 149 | 6.76 | -73.05 | CIBA1 | 4.45 | 75.24 | SUELO | 0.014 | 0.040 | 0.040 | 1-5 | 382 |
| 10-Jul-10 | Los Santos (Santander) | 23:20:58 | 4 | 149 | 6.76 | -73.05 | CMON2 | 8.77 | -76.33 | ROCA | 0.020 | 0.011 | 0.015 | 0.1-50 | 449 |
| 10-Jul-10 | Los Santos (Santander) | 23:20:58 | 4 | 149 | 6.76 | -73.05 | CURIB | 11.70 | -71.99 | ROCA | 0.002 | 0.002 | 0.002 | 1-5 | 584 |
| 12-Jul-10 | Chile ⁴ | 00:11:18 | 6.1 | 123.5 | -22.3538 | -68.6327 | CFLOR | 1.59 | -75.66 | ROCA | 0.003 | 0.003 | 0.003 | 1-5 | 2766 |
| 12-Jul-10 | Chile ⁴ | 00:11:18 | 6.1 | 123.5 | -22.3538 | -68.6327 | CPAS2 | 1.21 | -77.26 | SUELO | 0.006 | 0.005 | 0.008 | 1-5 | 2780 |
| 12-Jul-10 | N.D | 01:28:37 | N.D | N.D | N.D | N.D | CURIB | 11.70 | -71.99 | ROCA | 0.751 | 0.981 | 2.546 | 0.1-50 | N.D |
| 16-Jul-10 | N.D | 13:09:15 | N.D | N.D | N.D | N.D | CFLOR | 1.59 | -75.66 | ROCA | 0.064 | 0.059 | 0.098 | 0.1-50 | N.D |
| 17-Jul-10 | N.D | 17:51:16 | N.D | N.D | N.D | N.D | CURIB | 11.70 | -71.99 | ROCA | 0.001 | 0.001 | 0.001 | 1-5 | N.D |
| 18-Jul-10 | N.D | 21:51:54 | N.D | N.D | N.D | N.D | CFLOR | 1.59 | -75.66 | ROCA | 0.053 | 0.037 | 0.056 | 0.1-50 | N.D |
| 18-Jul-10 | N.D | 23:02:34 | N.D | N.D | N.D | N.D | CTUM2 | 1.82 | -78.73 | ROCA | 0.013 | 0.012 | 0.010 | 0.1-50 | N.D |
| 18-Jul-10 | N.D | 23:14:21 | N.D | N.D | N.D | N.D | CFLOR | 1.59 | -75.66 | ROCA | 0.046 | 0.036 | 0.056 | 0.1-50 | N.D |
| 19-Jul-10 | N.D | 01:59:36 | N.D | N.D | N.D | N.D | CURIB | 11.70 | -71.99 | ROCA | 0.063 | 0.041 | 0.047 | 0.1-50 | N.D |
| 19-Jul-10 | Los Santos (Santander) | 02:11:49 | 4.1 | 150.3 | 6.81 | -73.1 | CCUC3 | 7.87 | -72.51 | ROCA | 0.092 | 0.030 | 0.088 | 0.1-50 | 326 |
| 19-Jul-10 | Los Santos (Santander) | 02:11:49 | 4.1 | 150.3 | 6.81 | -73.1 | CIBA1 | 4.45 | 75.24 | SUELO | 0.018 | 0.056 | 0.045 | 1-5 | 383 |
| 19-Jul-10 | Los Santos (Santander) | 02:11:49 | 4.1 | 150.3 | 6.81 | -73.1 | CMON2 | 8.77 | -76.33 | ROCA | 0.020 | 0.010 | 0.011 | 0.1-50 | 442 |
| 19-Jul-10 | Los Santos (Santander) | 02:11:49 | 4.1 | 150.3 | 6.81 | -73.1 | CURIB | 11.70 | -71.99 | ROCA | 0.001 | 0.001 | 0.001 | 1-5 | 581 |
| 19-Jul-10 | Los Santos (Santander) | 02:11:49 | 4.1 | 150.3 | 6.81 | -73.1 | CFLOR | 1.59 | -75.66 | ROCA | 0.003 | 0.002 | 0.003 | 1-5 | 662 |
| 20-Jul-10 | N.D | 01:26:02 | N.D | N.D | N.D | N.D | CFLOR | 1.59 | -75.66 | ROCA | 0.021 | 0.018 | 0.024 | 0.1-50 | N.D |
| 22-Jul-10 | N.D | 00:02:14 | N.D | N.D | N.D | N.D | CURIB | 11.70 | -71.99 | ROCA | 0.002 | 0.001 | 0.002 | 1-5 | N.D |
| 22-Jul-10 | N.D | 01:11:01 | N.D | N.D | N.D | N.D | CFLOR | 1.59 | -75.66 | ROCA | 0.017 | 0.013 | 0.019 | 0.1-50 | N.D |
| 23-Jul-10 | N.D | 11:08:42 | N.D | N.D | N.D | N.D | CURIB | 11.70 | -71.99 | ROCA | 0.114 | 0.071 | 0.185 | 0.1-50 | N.D |
| 23-Jul-10 | N.D | 20:11:56 | N.D | N.D | N.D | N.D | CURIB | 11.70 | -71.99 | ROCA | 0.059 | 0.079 | 0.158 | 0.1-50 | N.D |
| 25-Jul-10 | Venezuela ² | 13:50:13 | Mw: 4.1 | 1.4 | 10.845 | -70.487 | CURIB | 11.70 | -71.99 | ROCA | 0.228 | 0.167 | 0.280 | 0.1-50 | 170 |
| 26-Jul-10 | Volcán Cerro Machín | 03:48:16 | 4.1 | 3.88 | 4.520 | -75.42 | CIBA1 | 4.45 | 75.24 | SUELO | 1.998 | 2.321 | 4.817 | 0.1-50 | 21 |
| 26-Jul-10 | Volcán Cerro Machín | 03:48:16 | 4.1 | 3.88 | 4.520 | -75.42 | CFLOR | 1.59 | -75.66 | ROCA | 0.050 | 0.027 | 0.041 | 0.1-50 | 326 |
| 27-Jul-10 | N.D | 23:12:31 | N.D | N.D | N.D | N.D | CURIB | 11.70 | -71.99 | ROCA | 0.037 | 0.038 | 0.045 | 0.1-50 | N.D |
| 28-Jul-10 | Los Santos (Santander) | 08:20:24 | 4 | 149 | 6.780 | -73.09 | CIBA1 | 4.45 | 75.24 | SUELO | 0.007 | 0.022 | 0.021 | 1-5 | 381 |
| 28-Jul-10 | Los Santos (Santander) | 08:20:24 | 4 | 149 | 6.780 | -73.09 | CMON2 | 8.77 | -76.33 | ROCA | 0.013 | 0.011 | 0.011 | 0.1-50 | 444 |
| 28-Jul-10 | Los Santos (Santander) | 08:20:24 | 4 | 149 | 6.780 | -73.09 | CURIB | 11.70 | -71.99 | ROCA | 0.002 | 0.001 | 0.002 | 1-5 | 583 |



| | | | | | | | | | | | | | | | |
|-----------|------------------------|----------|-----|-------|--------|--------|-------|-------|--------|---------------------|--------|--------|--------|--------|-----|
| 28-Jul-10 | Los Santos (Santander) | 20:03:40 | 4.3 | 151.3 | 6.760 | -73.10 | CCUC3 | 7.87 | -72.51 | ROCA | 0.296 | 0.192 | 0.214 | 0.1-50 | 329 |
| 28-Jul-10 | Los Santos (Santander) | 20:03:40 | 4.3 | 151.3 | 6.760 | -73.10 | CIBA1 | 4.45 | 75.24 | SUELO | 0.019 | 0.060 | 0.058 | 1-5 | 380 |
| 28-Jul-10 | Los Santos (Santander) | 20:03:40 | 4.3 | 151.3 | 6.760 | -73.10 | CMON2 | 8.77 | -76.33 | ROCA | 0.030 | 0.015 | 0.026 | 0.1-50 | 445 |
| 28-Jul-10 | Los Santos (Santander) | 20:03:40 | 4.3 | 151.3 | 6.760 | -73.10 | CURIB | 11.70 | -71.99 | ROCA | 0.018 | 0.012 | 0.013 | 0.1-50 | 586 |
| 29-Jul-10 | N.D | 03:54:33 | N.D | N.D | N.D | N.D | CURIB | 11.70 | -71.99 | ROCA | 0.021 | 0.014 | 0.038 | 0.1-50 | N.D |
| 29-Jul-10 | Ortega (Tolima) | 19:34:45 | 5.1 | 2 | 3.950 | -75.15 | CIBA1 | 4.45 | 75.24 | SUELO | 5.309 | 13.571 | 31.773 | 1-5 | 56 |
| 29-Jul-10 | Ortega (Tolima) | 19:34:45 | 5.1 | 2 | 3.950 | -75.15 | CBOG1 | 4.64 | -74.08 | SUELO/ ROCA | 6.275 | 2.254 | 5.471 | 0.1-50 | 141 |
| 29-Jul-10 | Ortega (Tolima) | 19:34:45 | 5.1 | 2 | 3.950 | -75.15 | CFLOR | 1.59 | -75.66 | ROCA | 1.765 | 0.780 | 1.468 | 1-5 | 268 |
| 29-Jul-10 | Ortega (Tolima) | 19:34:45 | 5.1 | 2 | 3.950 | -75.15 | CMON2 | 8.77 | -76.33 | ROCA | 0.027 | 0.015 | 0.028 | 0.1-50 | 550 |
| 29-Jul-10 | Ortega (Tolima) | 19:34:45 | 5.1 | 2 | 3.950 | -75.15 | CPAS2 | 1.21 | -77.26 | SUELO | 0.109 | 0.055 | 0.096 | 1-5 | 383 |
| 29-Jul-10 | Ortega (Tolima) | 19:34:45 | 5.1 | 2 | 3.950 | -75.15 | CTUM2 | 1.82 | -78.73 | ROCA | 0.044 | 0.021 | 0.036 | 0.1-50 | 461 |
| 29-Jul-10 | Ortega (Tolima) | 19:34:45 | 5.1 | 2 | 3.950 | -75.15 | CCUC3 | 7.87 | -72.51 | ROCA | 0.140 | 0.050 | 0.520 | 0.1-50 | 436 |
| 29-Jul-10 | Ortega (Tolima) | 19:34:45 | 5.1 | 2 | 3.950 | -75.15 | CURIB | 11.70 | -71.99 | ROCA | 0.004 | 0.003 | 0.003 | 1-5 | 936 |
| 29-Jul-10 | Ortega (Tolima) | 19:34:45 | 5.1 | 2 | 3.950 | -75.15 | CREAC | 4.64 | -74.10 | SUELO (EDIFICIO) | 3.014 | 1.511 | 4.106 | 0.1-50 | 141 |
| 29-Jul-10 | Ortega (Tolima) | 19:34:45 | 5.1 | 2 | 3.950 | -75.15 | CARME | 4.56 | -75.66 | SUELO | 28.451 | 14.742 | 32.740 | 0.1-50 | 87 |
| 29-Jul-10 | Ortega (Tolima) | 19:34:45 | 5.1 | 2 | 3.950 | -75.15 | CCALA | 4.51 | -75.63 | ROCA | 11.545 | 7.700 | 16.977 | 0.1-50 | 81 |
| 29-Jul-10 | Ortega (Tolima) | 19:34:45 | 5.1 | 2 | 3.950 | -75.15 | CROSA | 4.85 | -74.32 | ROCA | 2.385 | 1.428 | 2.673 | 0.1-50 | 135 |
| 29-Jul-10 | Ortega (Tolima) | 19:34:45 | 5.1 | 2 | 3.950 | -75.15 | CARBE | 4.25 | -74.44 | ROCA | 5.829 | 3.045 | 5.812 | 0.1-50 | 87 |
| 29-Jul-10 | Ortega (Tolima) | 19:34:45 | 5.1 | 2 | 3.950 | -75.15 | CPALE | 5.05 | -75.49 | SUELO | 3.815 | 1.184 | 2.718 | 0.1-50 | 122 |
| 29-Jul-10 | Ortega (Tolima) | 19:34:45 | 5.1 | 2 | 3.950 | -75.15 | CNEIV | 2.94 | -75.28 | SUELO | 8.552 | 9.857 | 6.319 | 0.1-50 | 112 |
| 29-Jul-10 | Ortega (Tolima) | 19:34:45 | 5.1 | 2 | 3.950 | -75.15 | CVIL1 | 4.14 | -73.64 | ROCA | 2.756 | 1.773 | 3.658 | 0.1-50 | 169 |
| 29-Jul-10 | Ortega (Tolima) | 19:34:45 | 5.1 | 2 | 3.950 | -75.15 | CBART | 4.62 | -74.06 | ROCA | 2.571 | 2.034 | 3.101 | 0.1-50 | 141 |
| 29-Jul-10 | Ortega (Tolima) | 19:34:45 | 5.1 | 2 | 3.950 | -75.15 | CUSAQ | 4.71 | -74.03 | SUELO | 10.418 | 4.557 | 13.612 | 0.1-50 | 149 |
| 29-Jul-10 | Ortega (Tolima) | 19:34:45 | 5.1 | 2 | 3.950 | -75.15 | CEING | 4.78 | -74.05 | SUELO | 7.284 | 1.724 | 7.816 | 0.1-50 | 153 |
| 29-Jul-10 | Ortega (Tolima) | 19:34:45 | 5.1 | 2 | 3.950 | -75.15 | CBANC | 4.71 | -74.08 | SUELO | 6.506 | 2.171 | 4.367 | 0.1-50 | 145 |
| 29-Jul-10 | Ortega (Tolima) | 19:34:45 | 5.1 | 2 | 3.950 | -75.15 | CCORP | 4.76 | -74.09 | SUELO | 6.367 | 1.622 | 5.212 | 0.1-50 | 147 |
| 29-Jul-10 | Ortega (Tolima) | 19:34:45 | 5.1 | 2 | 3.950 | -75.15 | CUNMA | 4.64 | -74.05 | SUELO | 9.623 | 3.590 | 6.595 | 0.1-50 | 143 |
| 29-Jul-10 | Ortega (Tolima) | 19:34:45 | 5.1 | 2 | 3.950 | -75.15 | CMARI | 4.51 | -74.12 | SUELO | 15.375 | 6.471 | 10.328 | 0.1-50 | 130 |
| 29-Jul-10 | Ortega (Tolima) | 19:34:45 | 5.1 | 2 | 3.950 | -75.15 | CTUNA | 4.51 | -74.13 | SUELO | 6.621 | 2.268 | 6.276 | 0.1-50 | 128 |
| 29-Jul-10 | Ortega (Tolima) | 19:34:45 | 5.1 | 2 | 3.950 | -75.15 | CGRAL | 4.59 | -74.13 | SUELO/ ROCA | 6.545 | 2.433 | 4.332 | 0.1-50 | 133 |
| 29-Jul-10 | Ortega (Tolima) | 19:34:45 | 5.1 | 2 | 3.950 | -75.15 | CANAP | 4.55 | -74.52 | ROCA | 10.637 | 7.676 | 10.994 | 0.1-50 | 99 |
| 29-Jul-10 | Ortega (Tolima) | 19:34:45 | 5.1 | 2 | 3.950 | -75.15 | CCHIN | 4.55 | -73.63 | ROCA | 0.699 | 0.763 | 1.097 | 0.1-50 | 180 |
| 29-Jul-10 | Ortega (Tolima) | 19:34:45 | 5.1 | 2 | 3.950 | -75.15 | CBMAL | 4.01 | -77.34 | ROCA | 0.444 | 0.247 | 0.627 | 0.1-50 | 242 |
| 30-Jul-10 | N.D | 04:42:10 | N.D | N.D | N.D | N.D | CURIB | 11.70 | -71.99 | ROCA | 0.026 | 0.014 | 0.029 | 0.1-50 | N.D |
| 31-Jul-10 | N.D | 04:54:42 | N.D | N.D | N.D | N.D | CURIB | 11.70 | -71.99 | ROCA | 0.001 | 0.001 | 0.001 | 1-5 | N.D |
| 31-Jul-10 | N.D | 08:45:38 | N.D | N.D | N.D | N.D | CURIB | 11.70 | -71.99 | ROCA | 0.028 | 0.021 | 0.041 | 0.1-50 | N.D |
| 31-Jul-10 | N.D | 09:07:26 | N.D | N.D | N.D | N.D | CURIB | 11.70 | -71.99 | ROCA | 0.023 | 0.017 | 0.032 | 0.1-50 | N.D |
| 31-Jul-10 | N.D | 15:18:23 | N.D | N.D | N.D | N.D | CURIB | 11.70 | -71.99 | ROCA | 0.069 | 0.102 | 0.083 | 0.1-50 | N.D |
| 31-Jul-10 | N.D | 16:09:33 | N.D | N.D | N.D | N.D | CFLOR | 1.59 | -75.66 | ROCA | 0.023 | 0.018 | 0.024 | 0.1-50 | N.D |
| 2-Ago-10 | N.D | 16:11:08 | N.D | N.D | N.D | N.D | CURIB | 11.70 | -71.99 | ROCA | 0.002 | 0.001 | 0.003 | 1-5 | N.D |
| 3-Ago-10 | Ecuador ³ | 05:32:57 | 4.4 | 18.3 | -2.261 | -79.84 | CTUM2 | 1.82 | -78.73 | ROCA | 0.013 | 0.008 | 0.012 | 0.1-50 | 469 |
| 4-Ago-10 | N.D | 13:46:42 | N.D | N.D | N.D | N.D | CURIB | 11.70 | -71.99 | ROCA | 0.454 | 0.250 | 0.315 | 0.1-50 | N.D |
| 4-Ago-10 | N.D | 21:55:11 | N.D | N.D | N.D | N.D | CURIB | 11.70 | -71.99 | ROCA | 0.016 | 0.014 | 0.021 | 0.1-50 | N.D |
| 4-Ago-10 | N.D | 23:45:19 | N.D | N.D | N.D | N.D | CURIB | 11.70 | -71.99 | ROCA | 0.121 | 0.105 | 0.225 | 0.1-50 | N.D |
| 5-Ago-10 | N.D | 03:36:32 | N.D | N.D | N.D | N.D | CPAS2 | 1.21 | -77.26 | SUELO | 0.302 | 0.131 | 0.177 | 0.1-50 | N.D |
| 5-Ago-10 | N.D | 23:48:52 | N.D | N.D | N.D | N.D | CURIB | 11.70 | -71.99 | ROCA | 0.356 | 0.231 | 0.411 | 0.1-50 | N.D |
| 6-Ago-10 | N.D | 19:45:50 | N.D | N.D | N.D | N.D | CCALA | 4.51 | -75.63 | ROCA | 0.258 | 0.291 | 0.291 | 0.1-50 | N.D |



| | | | | | | | | | | | | | | | |
|-----------|------------------------|----------|-----|--------|--------|--------|-------|-------|--------|-------|-------|-------|-------|--------|------|
| 7-Ago-10 | Los Santos (Santander) | 19:01:43 | 4 | 150 | 6.790 | -73.11 | CCUC3 | 7.87 | -72.51 | ROCA | 0.087 | 0.075 | 0.069 | 0.1-50 | 326 |
| 7-Ago-10 | Los Santos (Santander) | 19:01:43 | 4 | 150 | 6.790 | -73.11 | CMON2 | 8.77 | -76.33 | ROCA | 0.015 | 0.008 | 0.012 | 0.1-50 | 442 |
| 7-Ago-10 | Los Santos (Santander) | 19:01:43 | 4 | 150 | 6.790 | -73.11 | CURIB | 11.70 | -71.99 | ROCA | 0.002 | 0.001 | 0.002 | 1-5 | 583 |
| 12-Ago-10 | N.D | 05:55:17 | N.D | N.D | N.D | N.D | CURIB | 11.70 | -71.99 | ROCA | 0.055 | 0.026 | 0.065 | 0.1-50 | N.D |
| 12-Ago-10 | N.D | 09:46:18 | N.D | N.D | N.D | N.D | CPAS2 | 1.21 | -77.26 | SUELO | 0.053 | 0.035 | 0.027 | 0.1-50 | N.D |
| 12-Ago-10 | N.D | 10:09:26 | N.D | N.D | N.D | N.D | CPAS2 | 1.21 | -77.26 | SUELO | 0.006 | 0.003 | 0.008 | 1-5 | N.D |
| 12-Ago-10 | N.D | 10:09:26 | N.D | N.D | N.D | N.D | CFLOR | 1.59 | -75.66 | ROCA | 0.002 | 0.002 | 0.001 | 1-5 | N.D |
| 12-Ago-10 | Ecuador ³ | 11:54:08 | 7.2 | 238.01 | -1.433 | -77.36 | CTUM2 | 1.82 | -78.73 | ROCA | 1.487 | 0.973 | 1.579 | 0.1-50 | 458 |
| 12-Ago-10 | Ecuador ³ | 11:54:08 | 7.2 | 238.01 | -1.433 | -77.36 | CPAS2 | 1.21 | -77.26 | SUELO | 0.506 | 0.369 | 0.606 | 1-5 | 377 |
| 12-Ago-10 | Ecuador ³ | 11:54:08 | 7.2 | 238.01 | -1.433 | -77.36 | CFLOR | 1.59 | -75.66 | ROCA | 0.266 | 0.235 | 0.262 | 1-5 | 452 |
| 12-Ago-10 | Ecuador ³ | 11:54:08 | 7.2 | 238.01 | -1.433 | -77.36 | CIBA1 | 4.45 | 75.24 | SUELO | 0.058 | 0.070 | 0.081 | 1-5 | 733 |
| 12-Ago-10 | Ecuador ³ | 11:54:08 | 7.2 | 238.01 | -1.433 | -77.36 | CMON2 | 8.77 | -76.33 | ROCA | 0.056 | 0.081 | 0.032 | 0.1-50 | 1162 |
| 12-Ago-10 | Ecuador ³ | 11:54:08 | 7.2 | 238.01 | -1.433 | -77.36 | CURIB | 11.70 | -71.99 | ROCA | 0.110 | 0.177 | 0.054 | 0.1-50 | 1599 |
| 12-Ago-10 | Ecuador ³ | 11:54:08 | 7.2 | 238.01 | -1.433 | -77.36 | CBMAL | 4.01 | -77.34 | ROCA | 0.613 | 0.225 | 0.774 | 0.1-50 | 649 |
| 13-Ago-10 | N.D | 00:44:42 | N.D | N.D | N.D | N.D | CPAS2 | 1.21 | -77.26 | SUELO | 1.376 | 0.679 | 1.339 | 0.1-50 | N.D |
| 13-Ago-10 | N.D | 15:23:06 | N.D | N.D | N.D | N.D | CURIB | 11.70 | -71.99 | ROCA | 0.077 | 0.034 | 0.083 | 0.1-50 | N.D |
| 14-Ago-10 | Ecuador ³ | 04:39:12 | 4.3 | 197.34 | -1.403 | -77.08 | CTUM2 | 1.82 | -78.73 | ROCA | 0.013 | 0.010 | 0.018 | 0.1-50 | 447 |
| 16-Ago-10 | N.D | 08:13:09 | N.D | N.D | N.D | N.D | CURIB | 11.70 | -71.99 | ROCA | 0.018 | 0.020 | 0.021 | 0.1-50 | N.D |
| 17-Ago-10 | Perú ⁵ | 03:22:52 | 5 | 85 | -5.600 | -79.87 | CTUM2 | 1.82 | -78.73 | ROCA | 0.007 | 0.004 | 0.007 | 1-5 | 837 |
| 17-Ago-10 | N.D | 00:09:32 | N.D | N.D | N.D | N.D | CTUM2 | 1.82 | -78.73 | ROCA | 0.005 | 0.002 | 0.005 | 1-5 | N.D |
| 17-Ago-10 | N.D | 11:03:55 | N.D | N.D | N.D | N.D | CURIB | 11.70 | -71.99 | ROCA | 0.028 | 0.018 | 0.046 | 0.1-50 | N.D |
| 17-Ago-10 | N.D | 11:23:28 | N.D | N.D | N.D | N.D | CURIB | 11.70 | -71.99 | ROCA | 0.056 | 0.041 | 0.068 | 0.1-50 | N.D |
| 17-Ago-10 | N.D | 18:21:11 | N.D | N.D | N.D | N.D | CURIB | 11.70 | -71.99 | ROCA | 0.063 | 0.050 | 0.097 | 0.1-50 | N.D |
| 17-Ago-10 | Los Santos (Santander) | 18:41:30 | 4 | 143 | 6.770 | -73.11 | CCUC3 | 7.87 | -72.51 | ROCA | 0.111 | 0.169 | 0.099 | 0.1-50 | 324 |
| 17-Ago-10 | Los Santos (Santander) | 18:41:30 | 4 | 143 | 6.770 | -73.11 | CMON2 | 8.77 | -76.33 | ROCA | 0.012 | 0.007 | 0.010 | 0.1-50 | 441 |
| 18-Ago-10 | Argelia (Cauca) | 07:38:39 | 4.3 | 4 | 2.310 | -77.44 | CPAS2 | 1.21 | -77.26 | SUELO | 0.185 | 0.109 | 0.222 | 1-5 | 123 |
| 18-Ago-10 | Argelia (Cauca) | 07:38:39 | 4.3 | 4 | 2.310 | -77.44 | CTUM2 | 1.82 | -78.73 | ROCA | 0.151 | 0.153 | 0.195 | 0.1-50 | 153 |
| 18-Ago-10 | Argelia (Cauca) | 07:38:39 | 4.3 | 4 | 2.310 | -77.44 | CIBA1 | 4.45 | 75.24 | SUELO | 0.008 | 0.026 | 0.020 | 1-5 | 340 |
| 19-Ago-10 | N.D | 02:58:11 | N.D | N.D | N.D | N.D | CTUM2 | 1.82 | -78.73 | ROCA | 0.012 | 0.019 | 0.013 | 0.1-50 | N.D |
| 19-Ago-10 | N.D | 03:25:02 | N.D | N.D | N.D | N.D | CURIB | 11.70 | -71.99 | ROCA | 0.077 | 0.048 | 0.104 | 0.1-50 | N.D |
| 19-Ago-10 | N.D | 07:42:21 | N.D | N.D | N.D | N.D | CTUM2 | 1.82 | -78.73 | ROCA | 0.007 | 0.007 | 0.007 | 0.1-50 | N.D |
| 21-Ago-10 | N.D | 12:23:28 | N.D | N.D | N.D | N.D | CTUM2 | 1.82 | -78.73 | ROCA | 1.016 | 0.862 | 0.716 | 0.1-50 | N.D |
| 21-Ago-10 | Océano Pacífico Norte | 20:20:17 | 4.9 | 23 | 6.080 | -77.97 | CIBA1 | 4.45 | 75.24 | SUELO | 0.022 | 0.070 | 0.057 | 1-5 | 352 |
| 21-Ago-10 | Océano Pacífico Norte | 20:20:17 | 4.9 | 23 | 6.080 | -77.97 | CMON2 | 8.77 | -76.33 | ROCA | 0.021 | 0.016 | 0.019 | 0.1-50 | 349 |
| 21-Ago-10 | Océano Pacífico Norte | 20:20:17 | 4.9 | 23 | 6.080 | -77.97 | CTUM2 | 1.82 | -78.73 | ROCA | 0.015 | 0.014 | 0.016 | 0.1-50 | 480 |
| 21-Ago-10 | Océano Pacífico Norte | 20:20:17 | 4.9 | 23 | 6.080 | -77.97 | CURIB | 11.70 | -71.99 | ROCA | 0.003 | 0.002 | 0.002 | 1-5 | 921 |
| 21-Ago-10 | Océano Pacífico Norte | 20:20:17 | 4.9 | 23 | 6.080 | -77.97 | CFLOR | 1.59 | -75.66 | ROCA | 0.016 | 0.014 | 0.020 | 1-5 | 561 |
| 21-Ago-10 | Océano Pacífico Norte | 20:20:17 | 4.9 | 23 | 6.080 | -77.97 | CCUC3 | 7.87 | -72.51 | ROCA | 0.026 | 0.017 | 0.036 | 1-5 | 336 |
| 21-Ago-10 | N.D | 22:56:40 | N.D | N.D | N.D | N.D | CTUM2 | 1.82 | -78.73 | ROCA | 0.009 | 0.009 | 0.011 | 0.1-50 | N.D |
| 22-Ago-10 | N.D | 02:54:29 | N.D | N.D | N.D | N.D | CPAS2 | 1.21 | -77.26 | SUELO | 0.057 | 0.053 | 0.104 | 0.1-50 | N.D |
| 22-Ago-10 | N.D | 03:01:03 | N.D | N.D | N.D | N.D | CPAS2 | 1.21 | -77.26 | SUELO | 0.027 | 0.025 | 0.023 | 0.1-50 | N.D |
| 22-Ago-10 | N.D | 03:01:13 | N.D | N.D | N.D | N.D | CPAS2 | 1.21 | -77.26 | SUELO | 0.061 | 0.054 | 0.093 | 0.1-50 | N.D |
| 22-Ago-10 | N.D | 03:11:00 | N.D | N.D | N.D | N.D | CPAS2 | 1.21 | -77.26 | SUELO | 0.038 | 0.034 | 0.033 | 0.1-50 | N.D |
| 22-Ago-10 | N.D | 03:24:45 | N.D | N.D | N.D | N.D | CPAS2 | 1.21 | -77.26 | SUELO | 0.084 | 0.077 | 0.069 | 0.1-50 | N.D |
| 22-Ago-10 | N.D | 06:06:55 | N.D | N.D | N.D | N.D | CPAS2 | 1.21 | -77.26 | SUELO | 0.116 | 0.090 | 0.222 | 0.1-50 | N.D |
| 22-Ago-10 | N.D | 06:24:49 | N.D | N.D | N.D | N.D | CPAS2 | 1.21 | -77.26 | SUELO | 0.025 | 0.032 | 0.033 | 0.1-50 | N.D |
| 22-Ago-10 | N.D | 10:11:47 | N.D | N.D | N.D | N.D | CPAS2 | 1.21 | -77.26 | SUELO | 0.050 | 0.037 | 0.076 | 0.1-50 | N.D |



| | | | | | | | | | | | | | | | |
|-----------|-----------------------------------|----------|---------|-----|--------|--------|-------|-------|--------|-------|-------|-------|-------|--------|------|
| 22-Ago-10 | Volcán Galeras ⁶ | 13:41:24 | 4.3 | 1 | 1.220 | -77.35 | CPAS2 | 1.21 | -77.26 | SUELO | 7.136 | 4.458 | 9.416 | 0.1-50 | 10 |
| 22-Ago-10 | Volcán Galeras ⁶ | 13:41:24 | 4.3 | 1 | 1.230 | -77.35 | CFLOR | 1.59 | -75.66 | ROCA | 0.052 | 0.030 | 0.045 | 0.1-50 | 192 |
| 22-Ago-10 | N.D | 19:25:04 | N.D | N.D | N.D | N.D | CPAS2 | 1.21 | -77.26 | SUELO | 0.036 | 0.029 | 0.046 | 0.1-50 | N.D |
| 22-Ago-10 | N.D | 20:04:34 | N.D | N.D | N.D | N.D | CPAS2 | 1.21 | -77.26 | SUELO | 0.089 | 0.042 | 0.039 | 0.1-50 | N.D |
| 22-Ago-10 | N.D | 21:40:19 | N.D | N.D | N.D | N.D | CPAS2 | 1.21 | -77.26 | SUELO | 0.059 | 0.041 | 0.109 | 0.1-50 | N.D |
| 22-Ago-10 | N.D | 22:32:22 | N.D | N.D | N.D | N.D | CPAS2 | 1.21 | -77.26 | SUELO | 0.042 | 0.038 | 0.038 | 0.1-50 | N.D |
| 22-Ago-10 | N.D | 23:26:53 | N.D | N.D | N.D | N.D | CPAS2 | 1.21 | -77.26 | SUELO | 0.041 | 0.034 | 0.057 | 0.1-50 | N.D |
| 23-Ago-10 | N.D | 00:47:40 | N.D | N.D | N.D | N.D | CPAS2 | 1.21 | -77.26 | SUELO | 0.030 | 0.018 | 0.044 | 0.1-50 | N.D |
| 23-Ago-10 | N.D | 01:32:40 | N.D | N.D | N.D | N.D | CPAS2 | 1.21 | -77.26 | SUELO | 0.115 | 0.079 | 0.119 | 0.1-50 | N.D |
| 23-Ago-10 | N.D | 02:59:27 | N.D | N.D | N.D | N.D | CPAS2 | 1.21 | -77.26 | SUELO | 0.110 | 0.069 | 0.089 | 0.1-50 | N.D |
| 23-Ago-10 | N.D | 03:03:43 | N.D | N.D | N.D | N.D | CPAS2 | 1.21 | -77.26 | SUELO | 0.034 | 0.017 | 0.024 | 0.1-50 | N.D |
| 23-Ago-10 | N.D | 03:12:18 | N.D | N.D | N.D | N.D | CPAS2 | 1.21 | -77.26 | SUELO | 0.028 | 0.023 | 0.028 | 0.1-50 | N.D |
| 23-Ago-10 | N.D | 03:50:03 | N.D | N.D | N.D | N.D | CPAS2 | 1.21 | -77.26 | SUELO | 0.040 | 0.087 | 0.029 | 0.1-50 | N.D |
| 23-Ago-10 | N.D | 04:15:28 | N.D | N.D | N.D | N.D | CPAS2 | 1.21 | -77.26 | SUELO | 0.016 | 0.030 | 0.012 | 0.1-50 | N.D |
| 23-Ago-10 | N.D | 05:32:49 | N.D | N.D | N.D | N.D | CPAS2 | 1.21 | -77.26 | SUELO | 0.045 | 0.023 | 0.045 | 0.1-50 | N.D |
| 23-Ago-10 | N.D | 05:33:17 | N.D | N.D | N.D | N.D | CPAS2 | 1.21 | -77.26 | SUELO | 0.015 | 0.011 | 0.015 | 0.1-50 | N.D |
| 23-Ago-10 | N.D | 05:43:05 | N.D | N.D | N.D | N.D | CPAS2 | 1.21 | -77.26 | SUELO | 0.009 | 0.007 | 0.010 | 0.1-50 | N.D |
| 23-Ago-10 | N.D | 06:15:43 | N.D | N.D | N.D | N.D | CPAS2 | 1.21 | -77.26 | SUELO | 0.055 | 0.035 | 0.073 | 0.1-50 | N.D |
| 23-Ago-10 | N.D | 06:17:23 | N.D | N.D | N.D | N.D | CPAS2 | 1.21 | -77.26 | SUELO | 0.055 | 0.035 | 0.073 | 0.1-50 | N.D |
| 23-Ago-10 | N.D | 08:04:52 | N.D | N.D | N.D | N.D | CPAS2 | 1.21 | -77.26 | SUELO | 0.024 | 0.028 | 0.022 | 0.1-50 | N.D |
| 23-Ago-10 | N.D | 08:04:52 | N.D | N.D | N.D | N.D | CFLOR | 1.59 | -75.66 | ROCA | 0.016 | 0.011 | 0.015 | 0.1-50 | N.D |
| 23-Ago-10 | N.D | 08:23:39 | N.D | N.D | N.D | N.D | CPAS2 | 1.21 | -77.26 | SUELO | 0.018 | 0.015 | 0.032 | 0.1-50 | N.D |
| 23-Ago-10 | N.D | 10:22:01 | N.D | N.D | N.D | N.D | CPAS2 | 1.21 | -77.26 | SUELO | 0.032 | 0.045 | 0.041 | 0.1-50 | N.D |
| 23-Ago-10 | N.D | 13:32:53 | N.D | N.D | N.D | N.D | CPAS2 | 1.21 | -77.26 | SUELO | 0.118 | 0.077 | 0.111 | 0.1-50 | N.D |
| 23-Ago-10 | Volcán Galeras ⁶ | 17:57:02 | 4.6 | 0 | 1.220 | -77.35 | CPAS2 | 1.21 | -77.26 | SUELO | 2.590 | 1.892 | 2.086 | 0.1-50 | 10 |
| 24-Ago-10 | N.D | 00:02:41 | N.D | N.D | N.D | N.D | CCUC3 | 7.87 | -72.51 | ROCA | 0.164 | 0.093 | 0.188 | 0.1-50 | N.D |
| 24-Ago-10 | N.D | 00:02:41 | N.D | N.D | N.D | N.D | CMON2 | 8.77 | -76.33 | ROCA | 0.012 | 0.006 | 0.009 | 0.1-50 | N.D |
| 24-Ago-10 | N.D | 02:15:08 | N.D | N.D | N.D | N.D | CPAS2 | 1.21 | -77.26 | SUELO | 0.483 | 0.576 | 0.534 | 0.1-50 | N.D |
| 24-Ago-10 | N.D | 08:52:25 | N.D | N.D | N.D | N.D | CPAS2 | 1.21 | -77.26 | SUELO | 0.028 | 0.023 | 0.028 | 0.1-50 | N.D |
| 25-Ago-10 | N.D | 06:18:55 | N.D | N.D | N.D | N.D | CPAS2 | 1.21 | -77.26 | SUELO | 0.034 | 0.023 | 0.028 | 0.1-50 | N.D |
| 26-Ago-10 | N.D | 01:27:13 | N.D | N.D | N.D | N.D | CPAS2 | 1.21 | -77.26 | SUELO | 0.090 | 0.047 | 0.084 | 0.1-50 | N.D |
| 27-Ago-10 | Perú ⁵ | 04:40:53 | 4.6 | 60 | -7.850 | -75.61 | CFLOR | 1.59 | -75.66 | ROCA | 0.012 | 0.006 | 0.010 | 1-5 | 1049 |
| 27-Ago-10 | Perú ⁵ | 04:40:53 | 4.6 | 60 | -7.850 | -75.61 | CPAS2 | 1.21 | -77.26 | SUELO | 0.009 | 0.007 | 0.010 | 1-5 | 1023 |
| 27-Ago-10 | N.D | 09:17:30 | N.D | N.D | N.D | N.D | CURIB | 11.70 | -71.99 | ROCA | 0.091 | 0.076 | 0.109 | 0.1-50 | N.D |
| 30-Ago-10 | N.D | 11:36:19 | N.D | N.D | N.D | N.D | CURIB | 11.70 | -71.99 | ROCA | 0.390 | 0.135 | 0.342 | 0.1-50 | N.D |
| 30-Ago-10 | Volcán Galeras ⁶ | 18:50:10 | 4 | 2.8 | 1.220 | -77.36 | CPAS2 | 1.21 | -77.26 | SUELO | 2.812 | 1.835 | 3.413 | 0.1-50 | 11 |
| 31-Ago-10 | N.D | 07:24:07 | N.D | N.D | N.D | N.D | CURIB | 11.70 | -71.99 | ROCA | 0.326 | 0.348 | 0.325 | 0.1-50 | N.D |
| 31-Ago-10 | N.D | 19:31:53 | N.D | N.D | N.D | N.D | CURIB | 11.70 | -71.99 | ROCA | 0.066 | 0.067 | 0.129 | 0.1-50 | N.D |
| 1-Sep-10 | República Dominicana ¹ | 05:41:38 | Mw: 4.2 | 157 | 18.490 | -68.68 | CURIB | 11.70 | -71.99 | ROCA | 0.001 | 0.001 | 0.001 | 1-5 | 838 |
| 1-Sep-10 | N.D | 09:44:52 | N.D | N.D | N.D | N.D | CPAS2 | 1.21 | -77.26 | SUELO | 0.054 | 0.053 | 0.049 | 0.1-50 | N.D |
| 1-Sep-10 | N.D | 10:12:27 | N.D | N.D | N.D | N.D | CURIB | 11.70 | -71.99 | ROCA | 0.103 | 0.067 | 0.107 | 0.1-50 | N.D |
| 2-Sep-10 | Perú ⁵ | 13:28:02 | 4.9 | 50 | -6.420 | -76.04 | CFLOR | 1.59 | -75.66 | ROCA | 0.006 | 0.004 | 0.006 | 1-5 | 890 |
| 3-Sep-10 | N.D | 09:52:04 | N.D | N.D | N.D | N.D | CPAS2 | 1.21 | -77.26 | SUELO | 0.029 | 0.023 | 0.016 | 0.1-50 | N.D |
| 7-Sep-10 | Los Santos (Santander) | 01:54:45 | 4.1 | 130 | 6.780 | -73.09 | CCUC3 | 7.87 | -72.51 | ROCA | 0.377 | 0.428 | 0.287 | 0.1-50 | 320 |
| 7-Sep-10 | Los Santos (Santander) | 01:54:45 | 4.1 | 130 | 6.780 | -73.09 | CIBA1 | 4.45 | 75.24 | SUELO | 0.007 | 0.030 | 0.024 | 1-5 | 374 |
| 7-Sep-10 | Los Santos (Santander) | 01:54:45 | 4.1 | 130 | 6.780 | -73.09 | CMON2 | 8.77 | -76.33 | ROCA | 0.032 | 0.020 | 0.024 | 0.1-50 | 438 |
| 7-Sep-10 | Los Santos (Santander) | 01:54:45 | 4.1 | 130 | 6.780 | -73.09 | CURIB | 11.70 | -71.99 | ROCA | 0.004 | 0.004 | 0.004 | 1-5 | 579 |
| 7-Sep-10 | Perú ³ | 23:23:27 | 4.4 | 12 | -2.846 | -75.73 | CFLOR | 1.59 | -75.66 | ROCA | 0.008 | 0.004 | 0.007 | 1-5 | 492 |



| | | | | | | | | | | | | | | | |
|-----------|------------------------|----------|-----|-------|---------|--------|-------|-------|--------|-------|-------|-------|-------|--------|------|
| 7-Sep-10 | Perú ³ | 23:23:27 | 4.4 | 12 | -2.846 | -75.73 | CPAS2 | 1.21 | -77.26 | SUELO | 0.008 | 0.005 | 0.007 | 1-5 | 481 |
| 9-Sep-10 | Ecuador ³ | 08:35:23 | 4 | 43.5 | -1.574 | -75.85 | CFLOR | 1.59 | -75.66 | ROCA | 0.011 | 0.004 | 0.007 | 1-5 | 353 |
| 9-Sep-10 | Ecuador ³ | 08:35:23 | 4 | 43.5 | -1.574 | -75.85 | CPAS2 | 1.21 | -77.26 | SUELO | 0.009 | 0.007 | 0.011 | 1-5 | 349 |
| 9-Sep-10 | N.D | 10:18:35 | N.D | N.D | N.D | N.D | CURIB | 11.70 | -71.99 | ROCA | 0.266 | 0.145 | 0.259 | 0.1-50 | N.D |
| 10-Sep-10 | N.D | 15:58:41 | N.D | N.D | N.D | N.D | CFLOR | 1.59 | -75.66 | ROCA | 0.074 | 0.055 | 0.060 | 0.1-50 | N.D |
| 11-Sep-10 | Perú ⁵ | 18:55:14 | 4.9 | 31 | -3.790 | -80.79 | CPAS2 | 1.21 | -77.26 | SUELO | 0.013 | 0.009 | 0.019 | 1-5 | 679 |
| 11-Sep-10 | Perú ⁵ | 18:55:14 | 4.9 | 31 | -3.790 | -80.79 | CFLOR | 1.59 | -75.66 | ROCA | 0.007 | 0.004 | 0.007 | 1-5 | 825 |
| 11-Sep-10 | Perú ⁵ | 18:55:14 | 4.9 | 31 | -3.790 | -80.79 | CTUM2 | 1.82 | -78.73 | ROCA | 0.016 | 0.014 | 0.022 | 0.1-50 | 664 |
| 12-Sep-10 | N.D | 01:47:38 | N.D | N.D | N.D | N.D | CURIB | 11.70 | -71.99 | ROCA | 0.038 | 0.011 | 0.034 | 0.1-50 | N.D |
| 13-Sep-10 | Perú ⁵ | 07:15:45 | 5.6 | 193 | -14.680 | -71.20 | CFLOR | 1.59 | -75.66 | ROCA | 0.003 | 0.003 | 0.003 | 1-5 | 1880 |
| 13-Sep-10 | Perú ⁵ | 07:15:45 | 5.6 | 193 | -14.680 | -71.20 | CPAS2 | 1.21 | -77.26 | SUELO | 0.018 | 0.022 | 0.030 | 1-5 | 1895 |
| 13-Sep-10 | Perú ⁵ | 07:15:45 | 5.6 | 193 | -14.680 | -71.20 | CTUM2 | 1.82 | -78.73 | ROCA | 0.016 | 0.031 | 0.019 | 0.1-50 | 2019 |
| 13-Sep-10 | N.D | 07:30:04 | N.D | N.D | N.D | N.D | CURIB | 11.70 | -71.99 | ROCA | 0.061 | 0.041 | 0.045 | 0.1-50 | N.D |
| 14-Sep-10 | N.D | 13:04:43 | N.D | N.D | N.D | N.D | CURIB | 11.70 | -71.99 | ROCA | 0.038 | 0.032 | 0.070 | 0.1-50 | N.D |
| 15-Sep-10 | N.D | 00:13:58 | N.D | N.D | N.D | N.D | CURIB | 11.70 | -71.99 | ROCA | 0.192 | 0.091 | 0.148 | 0.1-50 | N.D |
| 15-Sep-10 | Puracé (Cauca) | 22:48:27 | 4.1 | 2 | 2.210 | -76.51 | CFLOR | 1.59 | -75.66 | ROCA | 0.247 | 0.348 | 0.280 | 1-5 | 117 |
| 15-Sep-10 | Puracé (Cauca) | 22:48:27 | 4.1 | 2 | 2.210 | -76.51 | CPAS2 | 1.21 | -77.26 | SUELO | 0.102 | 0.069 | 0.120 | 1-5 | 138 |
| 15-Sep-10 | Puracé (Cauca) | 22:48:27 | 4.1 | 2 | 2.210 | -76.51 | CTUM2 | 1.82 | -78.73 | ROCA | 0.023 | 0.013 | 0.020 | 0.1-50 | 250 |
| 15-Sep-10 | Puracé (Cauca) | 22:48:27 | 4.1 | 2 | 2.210 | -76.51 | CIBA1 | 4.45 | 75.24 | SUELO | 0.032 | 0.096 | 0.091 | 1-5 | 285 |
| 15-Sep-10 | Puracé (Cauca) | 22:48:27 | 4.1 | 2 | 2.210 | -76.51 | CPOP3 | 2.48 | -76.56 | SUELO | 6.226 | 3.449 | 9.444 | 0.1-50 | 30 |
| 17-Sep-10 | N.D | 05:53:13 | N.D | N.D | N.D | N.D | CURIB | 11.70 | -71.99 | ROCA | 0.026 | 0.022 | 0.027 | 0.1-50 | N.D |
| 17-Sep-10 | N.D | 16:06:15 | N.D | N.D | N.D | N.D | CURIB | 11.70 | -71.99 | ROCA | 0.009 | 0.008 | 0.012 | 0.1-50 | N.D |
| 17-Sep-10 | N.D | 16:25:18 | N.D | N.D | N.D | N.D | CURIB | 11.70 | -71.99 | ROCA | 0.007 | 0.005 | 0.008 | 0.1-50 | N.D |
| 18-Sep-10 | N.D | 01:07:52 | N.D | N.D | N.D | N.D | CURIB | 11.70 | -71.99 | ROCA | 0.024 | 0.019 | 0.028 | 0.1-50 | N.D |
| 19-Sep-10 | Los Santos (Santander) | 01:20:33 | 4 | 150.8 | 6.780 | -73.10 | CCUC3 | 7.87 | -72.51 | ROCA | 0.161 | 0.164 | 0.198 | 0.1-50 | 328 |
| 19-Sep-10 | Los Santos (Santander) | 01:20:33 | 4 | 150.8 | 6.780 | -73.10 | CMON2 | 8.77 | -76.33 | ROCA | 0.004 | 0.001 | 0.002 | 1-5 | 444 |
| 19-Sep-10 | Los Santos (Santander) | 01:20:33 | 4 | 150.8 | 6.780 | -73.10 | CIBA1 | 4.45 | 75.24 | SUELO | 0.011 | 0.045 | 0.022 | 1-5 | 381 |
| 19-Sep-10 | Los Santos (Santander) | 01:20:33 | 4 | 150.8 | 6.780 | -73.10 | CURIB | 11.70 | -71.99 | ROCA | 0.001 | 0.001 | 0.001 | 1-5 | 584 |
| 20-Sep-10 | N.D | 05:03:59 | N.D | N.D | N.D | N.D | CURIB | 11.70 | -71.99 | ROCA | 0.027 | 0.019 | 0.028 | 0.1-50 | N.D |
| 20-Sep-10 | N.D | 08:14:01 | N.D | N.D | N.D | N.D | CURIB | 11.70 | -71.99 | ROCA | 0.017 | 0.011 | 0.022 | 0.1-50 | N.D |
| 20-Sep-10 | N.D | 20:06:53 | N.D | N.D | N.D | N.D | CURIB | 11.70 | -71.99 | ROCA | 0.063 | 0.058 | 0.090 | 0.1-50 | N.D |
| 20-Sep-10 | N.D | 22:45:50 | N.D | N.D | N.D | N.D | CURIB | 11.70 | -71.99 | ROCA | 0.040 | 0.030 | 0.055 | 0.1-50 | N.D |
| 21-Sep-10 | N.D | 11:03:04 | N.D | N.D | N.D | N.D | CURIB | 11.70 | -71.99 | ROCA | 0.034 | 0.017 | 0.042 | 0.1-50 | N.D |
| 21-Sep-10 | N.D | 11:16:27 | N.D | N.D | N.D | N.D | CURIB | 11.70 | -71.99 | ROCA | 0.037 | 0.031 | 0.043 | 0.1-50 | N.D |
| 22-Sep-10 | Perú ⁵ | 08:00:11 | 5.7 | 65 | -13.520 | -76.53 | CFLOR | 1.59 | -75.66 | ROCA | 0.005 | 0.004 | 0.004 | 1-5 | 1680 |
| 22-Sep-10 | Perú ⁵ | 08:00:11 | 5.7 | 65 | -13.520 | -76.53 | CPAS2 | 1.21 | -77.26 | SUELO | 0.007 | 0.005 | 0.007 | 1-5 | 1638 |
| 22-Sep-10 | N.D | 15:31:25 | N.D | N.D | N.D | N.D | CURIB | 11.70 | -71.99 | ROCA | 0.043 | 0.043 | 0.054 | 0.1-50 | N.D |
| 22-Sep-10 | Ecuador ³ | 19:01:39 | 4.3 | 12 | -2.808 | -77.93 | CFLOR | 1.59 | -75.66 | ROCA | 0.014 | 0.007 | 0.012 | 1-5 | 548 |
| 22-Sep-10 | Ecuador ³ | 23:35:28 | 4.1 | 19.1 | 0.490 | -80.11 | CTUM2 | 1.82 | -78.73 | ROCA | 0.009 | 0.007 | 0.010 | 1-5 | 213 |
| 23-Sep-10 | Zapatoca (Santander) | 16:40:28 | 4.1 | 126.5 | 6.800 | -73.34 | CCUC3 | 7.87 | -72.51 | ROCA | 0.132 | 0.107 | 0.178 | 0.1-50 | 295 |
| 23-Sep-10 | Zapatoca (Santander) | 16:40:28 | 4.1 | 126.5 | 6.800 | -73.34 | CMON2 | 8.77 | -76.33 | ROCA | 0.063 | 0.025 | 0.032 | 0.1-50 | 414 |
| 23-Sep-10 | Zapatoca (Santander) | 16:40:28 | 4.1 | 126.5 | 6.800 | -73.34 | CURIB | 11.70 | -71.99 | ROCA | 0.003 | 0.003 | 0.003 | 1-5 | 583 |
| 24-Sep-10 | N.D | 13:50:43 | N.D | N.D | N.D | N.D | CURIB | 11.70 | -71.99 | ROCA | 0.026 | 0.028 | 0.034 | 0.1-50 | N.D |
| 24-Sep-10 | N.D | 16:20:43 | N.D | N.D | N.D | N.D | CURIB | 11.70 | -71.99 | ROCA | 0.067 | 0.043 | 0.121 | 0.1-50 | N.D |
| 24-Sep-10 | Perú ⁵ | 19:01:32 | 5.2 | 146 | -8.040 | -74.73 | CFLOR | 1.59 | -75.66 | ROCA | 0.043 | 0.054 | 0.038 | 1-5 | 1083 |
| 24-Sep-10 | Perú ⁵ | 19:01:32 | 5.2 | 146 | -8.040 | -74.73 | CPAS2 | 1.21 | -77.26 | SUELO | 0.025 | 0.024 | 0.036 | 1-5 | 1879 |
| 25-Sep-10 | N.D | 11:00:31 | N.D | N.D | N.D | N.D | CTUM2 | 1.82 | -78.73 | ROCA | 0.020 | 0.015 | 0.016 | 0.1-50 | N.D |



| | | | | | | | | | | | | | | | |
|-----------|------------------------|----------|---------|-------|--------|--------|-------|-------|--------|-------|-------|-------|-------|--------|-----|
| 25-Sep-10 | N.D | 20:47:52 | N.D | N.D | N.D | N.D | CURIB | 11.70 | -71.99 | ROCA | 0.019 | 0.014 | 0.015 | 0.1-50 | N.D |
| 26-Sep-10 | N.D | 01:08:32 | N.D | N.D | N.D | N.D | CURIB | 11.70 | -71.99 | ROCA | 0.070 | 0.056 | 0.101 | 0.1-50 | N.D |
| 26-Sep-10 | N.D | 04:04:32 | N.D | N.D | N.D | N.D | CURIB | 11.70 | -71.99 | ROCA | 0.061 | 0.072 | 0.123 | 0.1-50 | N.D |
| 26-Sep-10 | N.D | 05:47:27 | N.D | N.D | N.D | N.D | CURIB | 11.70 | -71.99 | ROCA | 0.130 | 0.071 | 0.089 | 0.1-50 | N.D |
| 27-Sep-10 | N.D | 01:23:48 | N.D | N.D | N.D | N.D | CURIB | 11.70 | -71.99 | ROCA | 0.018 | 0.011 | 0.017 | 0.1-50 | N.D |
| 27-Sep-10 | N.D | 04:24:05 | N.D | N.D | N.D | N.D | CURIB | 11.70 | -71.99 | ROCA | 0.055 | 0.056 | 0.081 | 0.1-50 | N.D |
| 29-Sep-10 | Ecuador ³ | 18:53:00 | 4.1 | 23.2 | -0.548 | -77.45 | CFROR | 1.59 | -75.66 | ROCA | 0.062 | 0.029 | 0.055 | 1-5 | 310 |
| 29-Sep-10 | Ecuador ³ | 18:53:00 | 4.1 | 23.2 | -0.548 | -77.45 | CPAS2 | 1.21 | -77.26 | SUELO | 0.303 | 0.233 | 0.365 | 1-5 | 197 |
| 30-Sep-10 | N.D | 07:56:38 | N.D | N.D | N.D | N.D | CURIB | 11.70 | -71.99 | ROCA | 0.130 | 0.160 | 0.050 | 0.1-50 | N.D |
| 30-Sep-10 | Los Santos (Santander) | 15:56:42 | 4.5 | 150.1 | 6.800 | -73.10 | CCUC3 | 7.87 | -72.51 | ROCA | 0.545 | 0.429 | 0.587 | 0.1-50 | 327 |
| 30-Sep-10 | Los Santos (Santander) | 15:56:42 | 4.5 | 150.1 | 6.800 | -73.10 | CMON2 | 8.77 | -76.33 | ROCA | 0.065 | 0.048 | 0.041 | 0.1-50 | 443 |
| 30-Sep-10 | Los Santos (Santander) | 15:56:42 | 4.5 | 150.1 | 6.800 | -73.10 | CIBA1 | 4.45 | 75.24 | SUELO | 0.032 | 0.125 | 0.118 | 1-5 | 382 |
| 30-Sep-10 | Los Santos (Santander) | 15:56:42 | 4.5 | 150.1 | 6.800 | -73.10 | CFROR | 1.59 | -75.66 | ROCA | 0.006 | 0.005 | 0.006 | 1-5 | 661 |
| 30-Sep-10 | Los Santos (Santander) | 15:56:42 | 4.5 | 150.1 | 6.800 | -73.10 | CURIB | 11.70 | -71.99 | ROCA | 0.006 | 0.008 | 0.007 | 1-5 | 582 |
| 1-Oct-10 | Rioblanco (Tolima) | 00:20:10 | 4.2 | 6 | 3.540 | -75.64 | CIBA1 | 4.45 | 75.24 | SUELO | 0.843 | 1.403 | 0.826 | 0.1-50 | 110 |
| 1-Oct-10 | Rioblanco (Tolima) | 00:20:10 | 4.2 | 6 | 3.540 | -75.64 | CPAS2 | 1.21 | -77.26 | SUELO | 0.025 | 0.017 | 0.024 | 1-5 | 314 |
| 1-Oct-10 | Rioblanco (Tolima) | 00:20:10 | 4.2 | 6 | 3.540 | -75.64 | CTUM2 | 1.82 | -78.73 | ROCA | 0.012 | 0.009 | 0.016 | 0.1-50 | 392 |
| 1-Oct-10 | Rioblanco (Tolima) | 00:20:10 | 4.2 | 6 | 3.540 | -75.64 | CFROR | 1.59 | -75.66 | ROCA | 0.543 | 0.311 | 0.660 | 0.1-50 | 217 |
| 1-Oct-10 | N.D | 04:04:45 | N.D | N.D | N.D | N.D | CPAS2 | 1.21 | -77.26 | SUELO | 0.106 | 0.089 | 0.093 | 0.1-50 | N.D |
| 2-Oct-10 | N.D | 00:34:04 | N.D | N.D | N.D | N.D | CIBA1 | 4.45 | 75.24 | SUELO | 0.611 | 1.067 | 1.021 | 0.1-50 | N.D |
| 2-Oct-10 | Perú ¹ | 14:54:04 | Mw: 4.8 | 124 | -4.371 | -76.18 | CFROR | 1.59 | -75.66 | ROCA | 0.019 | 0.009 | 0.016 | 1-5 | 675 |
| 2-Oct-10 | Perú ¹ | 14:54:04 | Mw: 4.8 | 124 | -4.371 | -76.18 | CPAS2 | 1.21 | -77.26 | SUELO | 0.015 | 0.017 | 0.021 | 1-5 | 643 |
| 4-Oct-10 | N.D | 05:03:54 | N.D | N.D | N.D | N.D | CIBA1 | 4.45 | 75.24 | SUELO | 0.369 | 0.256 | 0.809 | 0.1-50 | N.D |
| 6-Oct-10 | Ecuador ³ | 09:06:18 | 4 | 210.7 | -1.395 | -77.80 | CTUM2 | 1.82 | -78.73 | ROCA | 0.007 | 0.008 | 0.009 | 0.1-50 | 426 |
| 6-Oct-10 | N.D | 13:07:22 | N.D | N.D | N.D | N.D | CURIB | 11.70 | -71.99 | ROCA | 0.036 | 0.028 | 0.038 | 0.1-50 | N.D |
| 7-Oct-10 | Ecuador ³ | 21:28:00 | 4.1 | 20.8 | -1.084 | -77.55 | CFROR | 1.59 | -75.66 | ROCA | 0.026 | 0.011 | 0.022 | 1-5 | 364 |
| 7-Oct-10 | Ecuador ³ | 21:28:00 | 4.1 | 20.8 | -1.084 | -77.55 | CPAS2 | 1.21 | -77.26 | SUELO | 0.051 | 0.022 | 0.049 | 1-5 | 257 |
| 8-Oct-10 | Los Santos (Santander) | 04:22:42 | 4.1 | 145.2 | 6.770 | -73.09 | CCUC3 | 7.87 | -72.51 | ROCA | 0.221 | 0.130 | 0.191 | 0.1-50 | 327 |
| 8-Oct-10 | Los Santos (Santander) | 04:22:42 | 4.1 | 145.2 | 6.770 | -73.09 | CIBA1 | 4.45 | 75.24 | SUELO | 0.012 | 0.043 | 0.035 | 1-5 | 379 |
| 8-Oct-10 | Los Santos (Santander) | 04:22:42 | 4.1 | 145.2 | 6.770 | -73.09 | CMON2 | 8.77 | -76.33 | ROCA | 0.013 | 0.008 | 0.011 | 0.1-50 | 444 |
| 8-Oct-10 | Los Santos (Santander) | 04:22:42 | 4.1 | 145.2 | 6.770 | -73.09 | CURIB | 11.70 | -71.99 | ROCA | 0.009 | 0.006 | 0.012 | 0.1-50 | 583 |
| 8-Oct-10 | N.D | 11:04:29 | N.D | N.D | N.D | N.D | CURIB | 11.70 | -71.99 | ROCA | 0.024 | 0.028 | 0.031 | 0.1-50 | N.D |
| 9-Oct-10 | N.D | 05:50:54 | N.D | N.D | N.D | N.D | CURIB | 11.70 | -71.99 | ROCA | 0.041 | 0.020 | 0.058 | 0.1-50 | N.D |
| 9-Oct-10 | Perú ⁵ | 14:04:53 | 5 | 121 | -2.740 | -76.80 | CFROR | 1.59 | -75.66 | ROCA | 0.085 | 0.103 | 0.081 | 1-5 | 511 |
| 9-Oct-10 | Perú ⁵ | 14:04:53 | 5 | 121 | -2.740 | -76.80 | CPAS2 | 1.21 | -77.26 | SUELO | 0.063 | 0.058 | 0.066 | 1-5 | 457 |
| 9-Oct-10 | N.D | 14:35:10 | N.D | N.D | N.D | N.D | CURIB | 11.70 | -71.99 | ROCA | 0.026 | 0.020 | 0.035 | 0.1-50 | N.D |
| 11-Oct-10 | N.D | 05:47:09 | N.D | N.D | N.D | N.D | CPAS2 | 1.21 | -77.26 | SUELO | 0.253 | 0.423 | 0.248 | 0.1-50 | N.D |
| 11-Oct-10 | N.D | 06:45:48 | N.D | N.D | N.D | N.D | CURIB | 11.70 | -71.99 | ROCA | 0.018 | 0.015 | 0.023 | 0.1-50 | N.D |
| 11-Oct-10 | N.D | 07:57:01 | N.D | N.D | N.D | N.D | CURIB | 11.70 | -71.99 | ROCA | 0.012 | 0.009 | 0.017 | 0.1-50 | N.D |
| 12-Oct-10 | Los Santos (Santander) | 08:47:22 | 4.3 | 149 | 6.790 | -73.11 | CCUC3 | 7.87 | -72.51 | ROCA | 0.351 | 0.233 | 0.358 | 0.1-50 | 326 |
| 12-Oct-10 | Los Santos (Santander) | 08:47:22 | 4.3 | 149 | 6.790 | -73.11 | CMON2 | 8.77 | -76.33 | ROCA | 0.032 | 0.024 | 0.027 | 0.1-50 | 442 |
| 12-Oct-10 | Los Santos (Santander) | 08:47:22 | 4.3 | 149 | 6.790 | -73.11 | CIBA1 | 4.45 | 75.24 | SUELO | 0.019 | 0.060 | 0.048 | 1-5 | 380 |
| 12-Oct-10 | Los Santos (Santander) | 08:47:22 | 4.3 | 149 | 6.790 | -73.11 | CFROR | 1.59 | -75.66 | ROCA | 0.004 | 0.003 | 0.003 | 1-5 | 659 |
| 12-Oct-10 | Los Santos (Santander) | 08:47:22 | 4.3 | 149 | 6.790 | -73.11 | CURIB | 11.70 | -71.99 | ROCA | 0.004 | 0.006 | 0.004 | 1-5 | 583 |
| 13-Oct-10 | N.D | 18:12:55 | N.D | N.D | N.D | N.D | CPAS2 | 1.21 | -77.26 | SUELO | 0.756 | 0.688 | 0.656 | 0.1-50 | N.D |
| 14-Oct-10 | Los Santos (Santander) | 06:26:55 | 4.2 | 141 | 6.780 | -73.11 | CCUC3 | 7.87 | -72.51 | ROCA | 0.398 | 0.237 | 0.421 | 0.1-50 | 323 |



| | | | | | | | | | | | | | | | |
|-----------|-----------------------------------|----------|---------|-------|--------|--------|-------|-------|--------|-------|-------|-------|-------|--------|------|
| 14-Oct-10 | Los Santos (Santander) | 06:26:55 | 4.2 | 141 | 6.780 | -73.11 | CMON2 | 8.77 | -76.33 | ROCA | 0.036 | 0.028 | 0.028 | 0.1-50 | 440 |
| 14-Oct-10 | Los Santos (Santander) | 06:26:55 | 4.2 | 141 | 6.780 | -73.11 | CURIB | 11.70 | -71.99 | ROCA | 0.003 | 0.003 | 0.004 | 1-5 | 582 |
| 16-Oct-10 | Ecuador ¹ | 05:12:30 | Mw: 4.5 | 68 | -1.440 | -80.34 | CTUM2 | 1.82 | -78.73 | ROCA | 0.009 | 0.007 | 0.009 | 0.1-50 | 409 |
| 16-Oct-10 | Ecuador ¹ | 05:12:30 | Mw: 4.5 | 68 | -1.440 | -80.34 | CPAS2 | 1.21 | -77.26 | SUELO | 0.004 | 0.003 | 0.004 | 1-5 | 456 |
| 17-Oct-10 | N.D | 06:30:02 | N.D | N.D | N.D | N.D | CURIB | 11.70 | -71.99 | ROCA | 0.119 | 0.130 | 0.167 | 0.1-50 | N.D |
| 17-Oct-10 | Venezuela ² | 09:59:30 | Mw: 4.1 | 11.2 | 11.300 | -70.38 | CURIB | 11.70 | -71.99 | ROCA | 0.008 | 0.008 | 0.009 | 1-5 | 160 |
| 19-Oct-10 | N.D | 04:57:19 | N.D | N.D | N.D | N.D | CURIB | 11.70 | -71.99 | ROCA | 0.015 | 0.014 | 0.022 | 0.1-50 | N.D |
| 19-Oct-10 | N.D | 07:03:06 | N.D | N.D | N.D | N.D | CURIB | 11.70 | -71.99 | ROCA | 0.064 | 0.059 | 0.102 | 0.1-50 | N.D |
| 20-Oct-10 | N.D | 00:37:13 | N.D | N.D | N.D | N.D | CURIB | 11.70 | -71.99 | ROCA | 0.251 | 0.203 | 0.226 | 0.1-50 | N.D |
| 20-Oct-10 | Ecuador ³ | 01:05:00 | 4.6 | 19 | -0.134 | -81.29 | CTUM2 | 1.82 | -78.73 | ROCA | 0.019 | 0.012 | 0.021 | 0.1-50 | 357 |
| 20-Oct-10 | Ecuador ³ | 01:05:00 | 4.6 | 19 | -0.134 | -81.29 | CPAS2 | 1.21 | -77.26 | SUELO | 0.010 | 0.006 | 0.011 | 1-5 | 471 |
| 20-Oct-10 | Ecuador ³ | 16:05:00 | 4.5 | 20.7 | -0.189 | -81.18 | CTUM2 | 1.82 | -78.73 | ROCA | 0.013 | 0.010 | 0.013 | 0.1-50 | 352 |
| 23-Oct-10 | N.D | 11:50:51 | N.D | N.D | N.D | N.D | CURIB | 11.70 | -71.99 | ROCA | 0.033 | 0.026 | 0.046 | 0.1-50 | N.D |
| 23-Oct-10 | Frontera Con Ecuador | 21:51:14 | 4 | 4 | 1.120 | -78.80 | CTUM2 | 1.82 | -78.73 | ROCA | 0.734 | 0.629 | 0.716 | 0.1-50 | 78 |
| 23-Oct-10 | Frontera Con Ecuador | 21:51:14 | 4 | 4 | 1.120 | -78.80 | CPAS2 | 1.21 | -77.26 | SUELO | 0.104 | 0.061 | 0.070 | 1-5 | 171 |
| 24-Oct-10 | Los Santos (Santander) | 09:30:04 | 4.2 | 149 | 6.810 | -73.12 | CCUC3 | 7.87 | -72.51 | ROCA | 0.262 | 0.134 | 0.229 | 0.1-50 | 324 |
| 24-Oct-10 | Los Santos (Santander) | 09:30:04 | 4.2 | 149 | 6.810 | -73.12 | CMON2 | 8.77 | -76.33 | ROCA | 0.020 | 0.010 | 0.012 | 0.1-50 | 440 |
| 24-Oct-10 | Los Santos (Santander) | 09:30:04 | 4.2 | 149 | 6.810 | -73.12 | CIBA1 | 4.45 | 75.24 | SUELO | 0.021 | 0.067 | 0.048 | 1-5 | 381 |
| 24-Oct-10 | Los Santos (Santander) | 09:30:04 | 4.2 | 149 | 6.810 | -73.12 | CURIB | 11.70 | -71.99 | ROCA | 0.002 | 0.003 | 0.002 | 1-5 | 581 |
| 24-Oct-10 | N.D | 13:41:23 | N.D | N.D | N.D | N.D | CURIB | 11.70 | -71.99 | ROCA | 0.253 | 0.159 | 0.141 | 0.1-50 | N.D |
| 25-Oct-10 | N.D | 03:35:04 | N.D | N.D | N.D | N.D | CURIB | 11.70 | -71.99 | ROCA | 0.036 | 0.030 | 0.043 | 0.1-50 | N.D |
| 25-Oct-10 | N.D | 06:12:57 | N.D | N.D | N.D | N.D | CURIB | 11.70 | -71.99 | ROCA | 0.202 | 0.184 | 0.320 | 0.1-50 | N.D |
| 26-Oct-10 | Los Santos (Santander) | 00:39:15 | 4.2 | 150.2 | 6.780 | -73.09 | CCUC3 | 7.87 | -72.51 | ROCA | 0.402 | 0.327 | 0.412 | 0.1-50 | 328 |
| 26-Oct-10 | Los Santos (Santander) | 00:39:15 | 4.2 | 150.2 | 6.780 | -73.09 | CMON2 | 8.77 | -76.33 | ROCA | 0.044 | 0.023 | 0.032 | 0.1-50 | 445 |
| 26-Oct-10 | Los Santos (Santander) | 00:39:15 | 4.2 | 150.2 | 6.780 | -73.09 | CURIB | 11.70 | -71.99 | ROCA | 0.044 | 0.023 | 0.032 | 1-5 | 584 |
| 28-Oct-10 | N.D | 03:17:51 | N.D | N.D | N.D | N.D | CMON2 | 8.77 | -76.33 | ROCA | 0.007 | 0.039 | 0.008 | 0.1-50 | N.D |
| 29-Oct-10 | N.D | 05:47:59 | N.D | N.D | N.D | N.D | CPAS2 | 1.21 | -77.26 | SUELO | 0.313 | 0.197 | 0.164 | 0.1-50 | N.D |
| 29-Oct-10 | N.D | 20:42:48 | N.D | N.D | N.D | N.D | CURIB | 11.70 | -71.99 | ROCA | 0.002 | 0.001 | 0.002 | 1-5 | N.D |
| 30-Oct-10 | N.D | 11:25:53 | N.D | N.D | N.D | N.D | CPAS2 | 1.21 | -77.26 | SUELO | 0.312 | 0.382 | 0.285 | 0.1-50 | N.D |
| 2-Nov-10 | N.D | 02:55:21 | N.D | N.D | N.D | N.D | CURIB | 11.70 | -71.99 | ROCA | 0.024 | 0.022 | 0.039 | 0.1-50 | N.D |
| 2-Nov-10 | Los Santos (Santander) | 18:18:47 | 4.7 | 154 | 6.820 | -73.10 | CCUC3 | 7.87 | -72.51 | ROCA | 0.431 | 0.433 | 0.720 | 0.1-50 | 328 |
| 2-Nov-10 | Los Santos (Santander) | 18:18:47 | 4.7 | 154 | 6.820 | -73.10 | CMON2 | 8.77 | -76.33 | ROCA | 0.084 | 0.039 | 0.049 | 0.1-50 | 443 |
| 2-Nov-10 | Los Santos (Santander) | 18:18:47 | 4.7 | 154 | 6.820 | -73.10 | CIBA1 | 4.45 | 75.24 | SUELO | 0.053 | 0.183 | 0.152 | 0.1-50 | 385 |
| 2-Nov-10 | Los Santos (Santander) | 18:18:47 | 4.7 | 154 | 6.820 | -73.10 | CURIB | 11.70 | -71.99 | ROCA | 0.009 | 0.006 | 0.011 | 1-5 | 581 |
| 2-Nov-10 | Los Santos (Santander) | 18:18:47 | 4.7 | 154 | 6.820 | -73.10 | CBUC1 | 7.07 | -73.07 | ROCA | 1.250 | 0.417 | 1.173 | 0.1-50 | 156 |
| 5-Nov-10 | N.D | 14:20:28 | N.D | N.D | N.D | N.D | CURIB | 11.70 | -71.99 | ROCA | 0.014 | 0.007 | 0.011 | 0.1-50 | N.D |
| 7-Nov-10 | Los Santos (Santander) | 06:12:50 | 4.4 | 155.4 | 6.770 | -73.13 | CCUC3 | 7.87 | -72.51 | ROCA | 0.427 | 0.216 | 0.522 | 0.1-50 | 328 |
| 7-Nov-10 | Los Santos (Santander) | 06:12:50 | 4.4 | 155.4 | 6.770 | -73.13 | CMON2 | 8.77 | -76.33 | ROCA | 0.038 | 0.023 | 0.030 | 0.1-50 | 444 |
| 7-Nov-10 | Los Santos (Santander) | 06:12:50 | 4.4 | 155.4 | 6.770 | -73.13 | CIBA1 | 4.45 | 75.24 | SUELO | 0.029 | 0.101 | 0.092 | 1-5 | 380 |
| 9-Nov-10 | N.D | 08:31:06 | N.D | N.D | N.D | N.D | CURIB | 11.70 | -71.99 | ROCA | 0.074 | 0.033 | 0.130 | 0.1-50 | N.D |
| 10-Nov-10 | N.D | 06:43:04 | N.D | N.D | N.D | N.D | CURIB | 11.70 | -71.99 | ROCA | 0.015 | 0.010 | 0.015 | 0.1-50 | N.D |
| 11-Nov-10 | Frontera Con Venezuela | 10:34:01 | 4 | 2 | 10.680 | -72.31 | CURIB | 11.70 | -71.99 | ROCA | 0.905 | 0.840 | 1.381 | 0.1-50 | 126 |
| 11-Nov-10 | Frontera Con Venezuela | 10:34:01 | 4 | 2 | 10.680 | -72.31 | CMON2 | 8.77 | -76.33 | ROCA | 0.003 | 0.003 | 0.004 | 0.1-50 | 448 |
| 12-Nov-10 | N.D | 22:35:00 | N.D | N.D | N.D | N.D | CURIB | 11.70 | -71.99 | ROCA | 0.002 | 0.001 | 0.002 | 1-5 | N.D |
| 13-Nov-10 | República Dominicana ¹ | 04:35:39 | Mw: 5.4 | 94 | 17.870 | -68.54 | CCUC3 | 7.87 | -72.51 | ROCA | 0.083 | 0.072 | 0.098 | 0.1-50 | 1344 |
| 13-Nov-10 | República Dominicana ¹ | 04:35:39 | Mw: 5.4 | 94 | 17.870 | -68.54 | CURIB | 11.70 | -71.99 | ROCA | 0.269 | 0.185 | 0.370 | 0.1-50 | 774 |



| | | | | | | | | | | | | | | | |
|-----------|-----------------------------------|----------|---------|-------|--------|--------|-------|-------|--------|-------|-------|--------|-------|--------|------|
| 13-Nov-10 | República Dominicana ¹ | 04:35:39 | Mw: 5.4 | 94 | 17.870 | -68.54 | CMON2 | 8.77 | -76.33 | ROCA | 0.015 | 0.009 | 0.007 | 0.1-50 | 1317 |
| 13-Nov-10 | República Dominicana ¹ | 04:35:39 | Mw: 5.4 | 94 | 17.870 | -68.54 | CIBA1 | 4.45 | 75.24 | SUELO | 0.008 | 0.011 | 0.013 | 1-5 | 1660 |
| 13-Nov-10 | N.D | 17:05:37 | N.D | N.D | N.D | N.D | CURIB | 11.70 | -71.99 | ROCA | 0.011 | 0.010 | 0.010 | 0.1-50 | N.D |
| 13-Nov-10 | N.D | 17:19:01 | N.D | N.D | N.D | N.D | CURIB | 11.70 | -71.99 | ROCA | 0.014 | 0.011 | 0.022 | 0.1-50 | N.D |
| 15-Nov-10 | N.D | 14:46:25 | N.D | N.D | N.D | N.D | CURIB | 11.70 | -71.99 | ROCA | 0.020 | 0.016 | 0.026 | 0.1-50 | N.D |
| 16-Nov-10 | N.D | 01:29:23 | N.D | N.D | N.D | N.D | CURIB | 11.70 | -71.99 | ROCA | 0.026 | 0.022 | 0.043 | 0.1-50 | N.D |
| 16-Nov-10 | N.D | 03:13:11 | N.D | N.D | N.D | N.D | CURIB | 11.70 | -71.99 | ROCA | 0.059 | 0.032 | 0.049 | 0.1-50 | N.D |
| 16-Nov-10 | N.D | 07:33:09 | N.D | N.D | N.D | N.D | CCUC3 | 7.87 | -72.51 | ROCA | 0.072 | 0.152 | 0.059 | 0.1-50 | N.D |
| 16-Nov-10 | Los Santos (Santander) | 15:37:26 | 4 | 148 | 6.760 | -73.12 | CCUC3 | 7.87 | -72.51 | ROCA | 0.112 | 0.094 | 0.111 | 0.1-50 | 326 |
| 16-Nov-10 | Los Santos (Santander) | 15:37:26 | 4 | 148 | 6.760 | -73.12 | CMON2 | 8.77 | -76.33 | ROCA | 0.016 | 0.012 | 0.014 | 0.1-50 | 443 |
| 16-Nov-10 | Los Santos (Santander) | 15:37:26 | 4 | 148 | 6.760 | -73.12 | CIBA1 | 4.45 | 75.24 | SUELO | 0.013 | 0.035 | 0.029 | 1-5 | 377 |
| 17-Nov-10 | N.D | 00:56:09 | N.D | N.D | N.D | N.D | CURIB | 11.70 | -71.99 | ROCA | 0.011 | 0.009 | 0.020 | 0.1-50 | N.D |
| 17-Nov-10 | N.D | 02:38:33 | N.D | N.D | N.D | N.D | CURIB | 11.70 | -71.99 | ROCA | 0.038 | 0.024 | 0.043 | 0.1-50 | N.D |
| 17-Nov-10 | N.D | 07:25:30 | N.D | N.D | N.D | N.D | CURIB | 11.70 | -71.99 | ROCA | 0.011 | 0.006 | 0.012 | 0.1-50 | N.D |
| 19-Nov-10 | N.D | 05:02:15 | N.D | N.D | N.D | N.D | CURIB | 11.70 | -71.99 | ROCA | 0.019 | 0.019 | 0.027 | 0.1-50 | N.D |
| 19-Nov-10 | N.D | 06:22:46 | N.D | N.D | N.D | N.D | CURIB | 11.70 | -71.99 | ROCA | 0.015 | 0.008 | 0.016 | 0.1-50 | N.D |
| 19-Nov-10 | N.D | 17:37:24 | N.D | N.D | N.D | N.D | CURIB | 11.70 | -71.99 | ROCA | 0.011 | 0.007 | 0.012 | 0.1-50 | N.D |
| 19-Nov-10 | N.D | 18:31:56 | N.D | N.D | N.D | N.D | CURIB | 11.70 | -71.99 | ROCA | 0.061 | 0.049 | 0.052 | 0.1-50 | N.D |
| 21-Nov-10 | N.D | 11:30:40 | N.D | N.D | N.D | N.D | CURIB | 11.70 | -71.99 | ROCA | 0.014 | 0.016 | 0.024 | 0.1-50 | N.D |
| 21-Nov-10 | N.D | 13:50:01 | N.D | N.D | N.D | N.D | CPAS2 | 1.21 | -77.26 | SUELO | 0.538 | 0.482 | 0.227 | 0.1-50 | N.D |
| 22-Nov-10 | Ecuador ³ | 10:24:08 | 4.2 | 23.6 | -2.580 | -79.55 | CTUM2 | 1.82 | -78.73 | ROCA | 0.007 | 0.007 | 0.007 | 0.1-50 | 497 |
| 22-Nov-10 | N.D | 20:05:37 | N.D | N.D | N.D | N.D | CMON2 | 8.77 | -76.33 | ROCA | 0.005 | 0.004 | 0.006 | 0.1-50 | N.D |
| 23-Nov-10 | N.D | 09:57:59 | N.D | N.D | N.D | N.D | CURIB | 11.70 | -71.99 | ROCA | 0.070 | 0.068 | 0.152 | 0.1-50 | N.D |
| 23-Nov-10 | N.D | 13:27:49 | N.D | N.D | N.D | N.D | CTUM2 | 1.82 | -78.73 | ROCA | 0.144 | 0.083 | 0.072 | 0.1-50 | N.D |
| 24-Nov-10 | N.D | 04:44:12 | N.D | N.D | N.D | N.D | CURIB | 11.70 | -71.99 | ROCA | 0.021 | 0.020 | 0.039 | 0.1-50 | N.D |
| 24-Nov-10 | N.D | 20:37:28 | N.D | N.D | N.D | N.D | CURIB | 11.70 | -71.99 | ROCA | 0.021 | 0.020 | 0.039 | 0.1-50 | N.D |
| 25-Nov-10 | Ecuador ³ | 04:19:43 | 4.9 | 19.8 | 0.674 | -80.08 | CTUM2 | 1.82 | -78.73 | ROCA | 0.153 | 0.081 | 0.154 | 0.1-50 | 197 |
| 25-Nov-10 | Ecuador ³ | 04:19:43 | 4.9 | 19.8 | 0.674 | -80.08 | CFLOR | 1.59 | -75.66 | ROCA | 0.007 | 0.005 | 0.007 | 1-5 | 501 |
| 25-Nov-10 | Ecuador ³ | 04:19:43 | 4.9 | 19.8 | 0.674 | -80.08 | CPAS2 | 1.21 | -77.26 | SUELO | 0.058 | 0.052 | 0.068 | 1-5 | 319 |
| 25-Nov-10 | Ecuador ³ | 04:19:43 | 4.9 | 19.8 | 0.674 | -80.08 | CIBA1 | 4.45 | 75.24 | SUELO | 0.004 | 0.008 | 0.007 | 1-5 | 681 |
| 25-Nov-10 | N.D | 06:48:00 | N.D | N.D | N.D | N.D | CURIB | 11.70 | -71.99 | ROCA | 0.065 | 0.043 | 0.059 | 0.1-50 | N.D |
| 27-Nov-10 | Venezuela ² | 01:14:50 | Mw: 4.2 | 5 | 9.900 | -69.68 | CCUC3 | 7.87 | -72.51 | ROCA | 0.222 | 0.094 | 0.183 | 0.1-50 | 677 |
| 27-Nov-10 | Venezuela ² | 01:14:50 | Mw: 4.2 | 5 | 9.900 | -69.68 | CURIB | 11.70 | -71.99 | ROCA | 0.031 | 0.026 | 0.037 | 0.1-50 | 304 |
| 27-Nov-10 | Venezuela ² | 01:14:50 | Mw: 4.2 | 5 | 9.900 | -69.68 | CMON2 | 8.77 | -76.33 | ROCA | 0.005 | 0.004 | 0.006 | 0.1-50 | 739 |
| 28-Nov-10 | N.D | 00:27:41 | N.D | N.D | N.D | N.D | CURIB | 11.70 | -71.99 | ROCA | 0.065 | 0.067 | 0.061 | 0.1-50 | N.D |
| 28-Nov-10 | Venezuela ² | 10:26:02 | Mw: 4.1 | 5 | 8.622 | -71.36 | CCUC3 | 7.87 | -72.51 | ROCA | 0.466 | 0.255 | 0.468 | 0.1-50 | 463 |
| 28-Nov-10 | Venezuela ² | 10:26:02 | Mw: 4.1 | 5 | 8.622 | -71.36 | CURIB | 11.70 | -71.99 | ROCA | 0.076 | 0.037 | 0.070 | 0.1-50 | 344 |
| 29-Nov-10 | N.D | 10:32:31 | N.D | N.D | N.D | N.D | CURIB | 11.70 | -71.99 | ROCA | 0.144 | 0.067 | 0.142 | 0.1-50 | N.D |
| 1-Dic-10 | Volcán Galeras ⁶ | 08:15:52 | 4.1 | 7.9 | 1.240 | -77.34 | CPAS2 | 1.21 | -77.26 | SUELO | 9.504 | 22.142 | 8.307 | 0.1-50 | 12 |
| 1-Dic-10 | Volcán Galeras ⁶ | 08:15:52 | 4.1 | 7.9 | 1.240 | -77.34 | CTUM2 | 1.82 | -78.73 | ROCA | 0.023 | 0.014 | 0.015 | 0.1-50 | 167 |
| 1-Dic-10 | Volcán Galeras ⁶ | 08:15:52 | 4.1 | 7.9 | 1.240 | -77.34 | CFLOR | 1.59 | -75.66 | ROCA | 0.192 | 0.102 | 0.163 | 0.1-50 | 190 |
| 1-Dic-10 | N.D | 22:44:10 | N.D | N.D | N.D | N.D | CURIB | 11.70 | -71.99 | ROCA | 0.001 | 0.001 | 0.001 | 1-5 | N.D |
| 2-Dic-10 | Los Santos (Santander) | 05:59:21 | 4.1 | 153.1 | 6.780 | -73.09 | CCUC3 | 7.87 | -72.51 | ROCA | 0.341 | 0.298 | 0.316 | 0.1-50 | 330 |
| 2-Dic-10 | Los Santos (Santander) | 05:59:21 | 4.1 | 153.1 | 6.780 | -73.09 | CMON2 | 8.77 | -76.33 | ROCA | 0.036 | 0.019 | 0.026 | 0.1-50 | 446 |
| 2-Dic-10 | Los Santos (Santander) | 05:59:21 | 4.1 | 153.1 | 6.780 | -73.09 | CIBA1 | 4.45 | 75.24 | SUELO | 0.021 | 0.059 | 0.056 | 1-5 | 383 |
| 2-Dic-10 | Los Santos (Santander) | 05:59:21 | 4.1 | 153.1 | 6.780 | -73.09 | CURIB | 11.70 | -71.99 | ROCA | 0.017 | 0.013 | 0.016 | 0.1-50 | 584 |
| 2-Dic-10 | N.D | 07:00:15 | N.D | N.D | N.D | N.D | CMAN1 | 5.04 | -75.31 | SUELO | 0.321 | 0.908 | 0.466 | 0.1-50 | N.D |



| | | | | | | | | | | | | | | | |
|-----------|--------------------------|----------|--------|-----|--------|--------|-------|-------|--------|-------|--------|--------|--------|--------|------|
| 3-Dic-10 | N.D | 06:36:51 | N.D | N.D | N.D | N.D | CURIB | 11.70 | -71.99 | ROCA | 0.118 | 0.117 | 0.203 | 0.1-50 | N.D |
| 6-Dic-10 | N.D | 20:14:59 | N.D | N.D | N.D | N.D | CURIB | 11.70 | -71.99 | ROCA | 0.005 | 0.002 | 0.005 | 1-5 | N.D |
| 7-Dic-10 | N.D | 09:48:31 | N.D | N.D | N.D | N.D | CURIB | 11.70 | -71.99 | ROCA | 0.085 | 0.074 | 0.096 | 0.1-50 | N.D |
| 7-Dic-10 | N.D | 10:17:37 | N.D | N.D | N.D | N.D | CMAN1 | 5.04 | -75.31 | SUELO | 0.035 | 0.028 | 0.036 | 0.1-50 | N.D |
| 7-Dic-10 | N.D | 16:15:54 | N.D | N.D | N.D | N.D | CCUC3 | 7.87 | -72.51 | ROCA | 0.099 | 0.109 | 0.096 | 0.1-50 | N.D |
| 10-Dic-10 | N.D | 23:30:16 | N.D | N.D | N.D | N.D | CURIB | 11.70 | -71.99 | ROCA | 0.021 | 0.019 | 0.029 | 0.1-50 | N.D |
| 12-Dic-10 | N.D | 07:00:48 | N.D | N.D | N.D | N.D | CURIB | 11.70 | -71.99 | ROCA | 0.016 | 0.029 | 0.022 | 0.1-50 | N.D |
| 12-Dic-11 | N.D | 09:15:55 | N.D | N.D | N.D | N.D | CTUMA | 1.82 | -78.74 | SUELO | 27.889 | 15.572 | 43.681 | 0.1-50 | N.D |
| 13-Dic-10 | N.D | 03:43:41 | N.D | N.D | N.D | N.D | CURIB | 11.70 | -71.99 | ROCA | 0.014 | 0.010 | 0.016 | 0.1-50 | N.D |
| 13-Dic-10 | N.D | 07:03:41 | N.D | N.D | N.D | N.D | CURIB | 11.70 | -71.99 | ROCA | 0.026 | 0.025 | 0.032 | 0.1-50 | N.D |
| 13-Dic-10 | N.D | 17:11:39 | N.D | N.D | N.D | N.D | CTUM2 | 1.82 | -78.73 | ROCA | 0.007 | 0.009 | 0.008 | 0.1-50 | N.D |
| 13-Dic-10 | N.D | 22:04:43 | N.D | N.D | N.D | N.D | CURIB | 11.70 | -71.99 | ROCA | 0.117 | 0.091 | 0.156 | 0.1-50 | N.D |
| 14-Dic-10 | N.D | 17:21:30 | N.D | N.D | N.D | N.D | CURIB | 11.70 | -71.99 | ROCA | 0.024 | 0.019 | 0.031 | 0.1-50 | N.D |
| 14-Dic-10 | El Playón (Santander) | 19:00:05 | 4.2 | 133 | 7.390 | -73.18 | CCUC3 | 7.87 | -72.51 | ROCA | 0.749 | 0.327 | 0.710 | 0.1-50 | 293 |
| 14-Dic-10 | El Playón (Santander) | 19:00:05 | 4.2 | 133 | 7.390 | -73.18 | CMON2 | 8.77 | -76.33 | ROCA | 0.006 | 0.009 | 0.005 | 0.1-50 | 401 |
| 14-Dic-10 | El Playón (Santander) | 19:00:05 | 4.2 | 133 | 7.390 | -73.18 | CIBA1 | 4.45 | 75.24 | SUELO | 0.014 | 0.039 | 0.032 | 1-5 | 133 |
| 14-Dic-10 | El Playón (Santander) | 19:00:05 | 4.2 | 133 | 7.390 | -73.18 | CURIB | 11.70 | -71.99 | ROCA | 0.003 | 0.004 | 0.003 | 1-5 | 519 |
| 15-Dic-10 | N.D | 08:47:23 | N.D | N.D | N.D | N.D | CURIB | 11.70 | -71.99 | ROCA | 0.077 | 0.083 | 0.067 | 0.1-50 | N.D |
| 18-Dic-10 | Buenaventura (Valle) | 19:30:08 | 4 | 32 | 3.860 | -77.24 | CFLOR | 1.59 | -75.66 | ROCA | 0.018 | 0.016 | 0.016 | 0.1-50 | 309 |
| 18-Dic-10 | Buenaventura (Valle) | 19:30:08 | 4 | 32 | 3.860 | -77.24 | CTUM2 | 1.82 | -78.73 | ROCA | 0.023 | 0.013 | 0.018 | 0.1-50 | 282 |
| 18-Dic-10 | Buenaventura (Valle) | 19:30:08 | 4 | 32 | 3.860 | -77.24 | CIBA1 | 4.45 | 75.24 | SUELO | 0.025 | 0.084 | 0.065 | 1-5 | 233 |
| 18-Dic-10 | Buenaventura (Valle) | 19:30:08 | 4 | 32 | 3.860 | -77.24 | CPAS2 | 1.21 | -77.26 | SUELO | 0.027 | 0.019 | 0.035 | 1-5 | 295 |
| 18-Dic-10 | Buenaventura (Valle) | 19:30:08 | 4 | 32 | 3.860 | -77.24 | CBMAL | 4.01 | -77.34 | ROCA | 3.502 | 2.758 | 2.225 | 0.1-50 | 37 |
| 19-Dic-10 | N.D | 04:02:22 | N.D | N.D | N.D | N.D | CFLOR | 1.59 | -75.66 | ROCA | 0.017 | 0.009 | 0.016 | 0.1-50 | N.D |
| 19-Dic-10 | N.D | 11:26:31 | N.D | N.D | N.D | N.D | CTUM2 | 1.82 | -78.73 | ROCA | 0.056 | 0.084 | 0.104 | 0.1-50 | N.D |
| 19-Dic-10 | N.D | 12:13:32 | N.D | N.D | N.D | N.D | CTUM2 | 1.82 | -78.73 | ROCA | 0.034 | 0.033 | 0.029 | 0.1-50 | N.D |
| 19-Dic-10 | N.D | 18:20:50 | N.D | N.D | N.D | N.D | CURIB | 11.70 | -71.99 | ROCA | 0.001 | 0.001 | 0.001 | 1-5 | N.D |
| 20-Dic-10 | N.D | 02:44:56 | N.D | N.D | N.D | N.D | CURIB | 11.70 | -71.99 | ROCA | 0.011 | 0.010 | 0.017 | 0.1-50 | N.D |
| 20-Dic-10 | N.D | 14:24:00 | N.D | N.D | N.D | N.D | CURIB | 11.70 | -71.99 | ROCA | 0.102 | 0.177 | 0.457 | 0.1-50 | N.D |
| 21-Dic-10 | N.D | 17:35:03 | N.D | N.D | N.D | N.D | CURIB | 11.70 | -71.99 | ROCA | 0.018 | 0.018 | 0.034 | 0.1-50 | N.D |
| 21-Dic-10 | N.D | 18:49:03 | N.D | N.D | N.D | N.D | CURIB | 11.70 | -71.99 | ROCA | 0.019 | 0.019 | 0.020 | 0.1-50 | N.D |
| 21-Dic-10 | N.D | 21:49:42 | N.D | N.D | N.D | N.D | CURIB | 11.70 | -71.99 | ROCA | 0.010 | 0.007 | 0.010 | 0.1-50 | N.D |
| 21-Dic-10 | N.D | 22:49:08 | N.D | N.D | N.D | N.D | CURIB | 11.70 | -71.99 | ROCA | 0.013 | 0.005 | 0.010 | 0.1-50 | N.D |
| 21-Dic-10 | N.D | 23:59:05 | N.D | N.D | N.D | N.D | CURIB | 11.70 | -71.99 | ROCA | 0.006 | 0.005 | 0.005 | 0.1-50 | N.D |
| 22-Dic-10 | N.D | 09:31:59 | N.D | N.D | N.D | N.D | CURIB | 11.70 | -71.99 | ROCA | 0.007 | 0.006 | 0.009 | 0.1-50 | N.D |
| 22-Dic-10 | N.D | 14:13:03 | N.D | N.D | N.D | N.D | CURIB | 11.70 | -71.99 | ROCA | 0.027 | 0.017 | 0.040 | 0.1-50 | N.D |
| 23-Dic-10 | N.D | 03:13:35 | N.D | N.D | N.D | N.D | CURIB | 11.70 | -71.99 | ROCA | 0.005 | 0.004 | 0.006 | 0.1-50 | N.D |
| 23-Dic-10 | N.D | 03:19:35 | N.D | N.D | N.D | N.D | CURIB | 11.70 | -71.99 | ROCA | 0.009 | 0.013 | 0.010 | 0.1-50 | N.D |
| 23-Dic-10 | N.D | 07:30:50 | N.D | N.D | N.D | N.D | CURIB | 11.70 | -71.99 | ROCA | 0.065 | 0.080 | 0.099 | 0.1-50 | N.D |
| 23-Dic-10 | N.D | 08:05:34 | N.D | N.D | N.D | N.D | CURIB | 11.70 | -71.99 | ROCA | 0.142 | 0.111 | 0.212 | 0.1-50 | N.D |
| 24-Dic-10 | N.D | 13:22:07 | N.D | N.D | N.D | N.D | CURIB | 11.70 | -71.99 | ROCA | 0.310 | 0.401 | 0.277 | 0.1-50 | N.D |
| 24-Dic-10 | Puerto Rico ¹ | 23:43:45 | Mw:5.4 | 102 | 18.260 | -66.14 | CURIB | 11.70 | -71.99 | ROCA | 0.018 | 0.008 | 0.017 | 1-5 | 952 |
| 24-Dic-10 | Puerto Rico ¹ | 23:43:45 | Mw:5.4 | 102 | 18.260 | -66.14 | CMON2 | 8.77 | -76.33 | ROCA | 0.001 | 0.001 | 0.001 | 1-5 | 1525 |
| 25-Dic-10 | N.D | 17:51:36 | N.D | N.D | N.D | N.D | CURIB | 11.70 | -71.99 | ROCA | 0.001 | 0.001 | 0.001 | 1-5 | N.D |
| 25-Dic-10 | N.D | 17:52:34 | N.D | N.D | N.D | N.D | CURIB | 11.70 | -71.99 | ROCA | 0.002 | 0.002 | 0.002 | 1-5 | N.D |
| 26-Dic-10 | N.D | 01:15:12 | N.D | N.D | N.D | N.D | CURIB | 11.70 | -71.99 | ROCA | 0.050 | 0.030 | 0.056 | 0.1-50 | N.D |
| 26-Dic-10 | N.D | 12:34:31 | N.D | N.D | N.D | N.D | CMON2 | 8.77 | -76.33 | ROCA | 0.005 | 0.006 | 0.006 | 0.1-50 | N.D |



| | | | | | | | | | | | | | | | |
|-----------|------------------------|----------|-----|-----|-------|--------|-------|-------|--------|-------|-------|-------|-------|--------|-----|
| 26-Dic-10 | N.D | 15:09:03 | N.D | N.D | N.D | N.D | CURIB | 11.70 | -71.99 | ROCA | 0.005 | 0.002 | 0.004 | 1-5 | N.D |
| 28-Dic-10 | Los Santos (Santander) | 19:24:27 | 4 | 150 | 6.780 | -73.07 | CCUC3 | 7.87 | -72.51 | ROCA | 0.141 | 0.113 | 0.175 | 0.1-50 | 330 |
| 28-Dic-10 | Los Santos (Santander) | 19:24:27 | 4 | 150 | 6.780 | -73.07 | CMON2 | 8.77 | -76.33 | ROCA | 0.015 | 0.009 | 0.015 | 0.1-50 | 447 |
| 28-Dic-10 | Los Santos (Santander) | 19:24:27 | 4 | 150 | 6.780 | -73.07 | CIBA1 | 4.45 | 75.24 | SUELO | 0.012 | 0.038 | 0.026 | 1-5 | 383 |
| 30-Dic-10 | N.D | 11:13:40 | N.D | N.D | N.D | N.D | CURIB | 11.70 | -71.99 | ROCA | 0.079 | 0.051 | 0.143 | 0.1-50 | N.D |
| 31-Dic-10 | N.D | 22:56:21 | N.D | N.D | N.D | N.D | CURIB | 11.70 | -71.99 | ROCA | 0.088 | 0.069 | 0.107 | 0.1-50 | N.D |

N.D: No Hay Datos.

1. USGS - U.S. Geological Survey.
2. Fundación Venezolana de Investigaciones Sismológicas (Funvisis).
3. Instituto Geofísico de la Escuela Politécnica Nacional de Ecuador.
4. Servicio sismológico de Chile – Universidad de Chile.
5. Instituto Geofísico del Perú.
6. Observatorio Vulcanológico Y Sismológico De Pasto.

Tabla 4. Sismos de magnitudes mayores o iguales a 4.0 registrados por la Red Nacional de Acelerógrafos de Colombia durante el año 2010.

Anexo 3

Mapa de localización, acelerogramas y espectros de respuesta del Sismo de Los Santos (Santander), ocurrido el 2 de Febrero de 2010.



Figura 4. Sismo de Los Santos (Santander) del 2 de Febrero de 2010. La estrella muestra la ubicación del sismo y los triángulos, las estaciones de acelerógrafos que lo registraron.

INGEOMINAS - RED NACIONAL DE ACELEROGRAFOS
Estación de Cúcuta, Santo Domingo (CCUC3) Geol:Roca Topo:Ondu.
SISMO DE LOS SANTOS (SANTANDER) 2/FEB/2010 ML= 5
Epic. 6.8 N -73.06 E Prof. 152 Km Dist. 202 Km



INGEOMINAS - RED NACIONAL DE ACELEROGRAFOS
Estación de Tunja, UPTC (CTUN2) Geol:Suelo Topo:Plana
SISMO DE LOS SANTOS (SANTANDER) 2/FEB/2010 ML= 5
Epic. 6.8 N -73.06 E Prof. 152 Km Dist. 208 Km

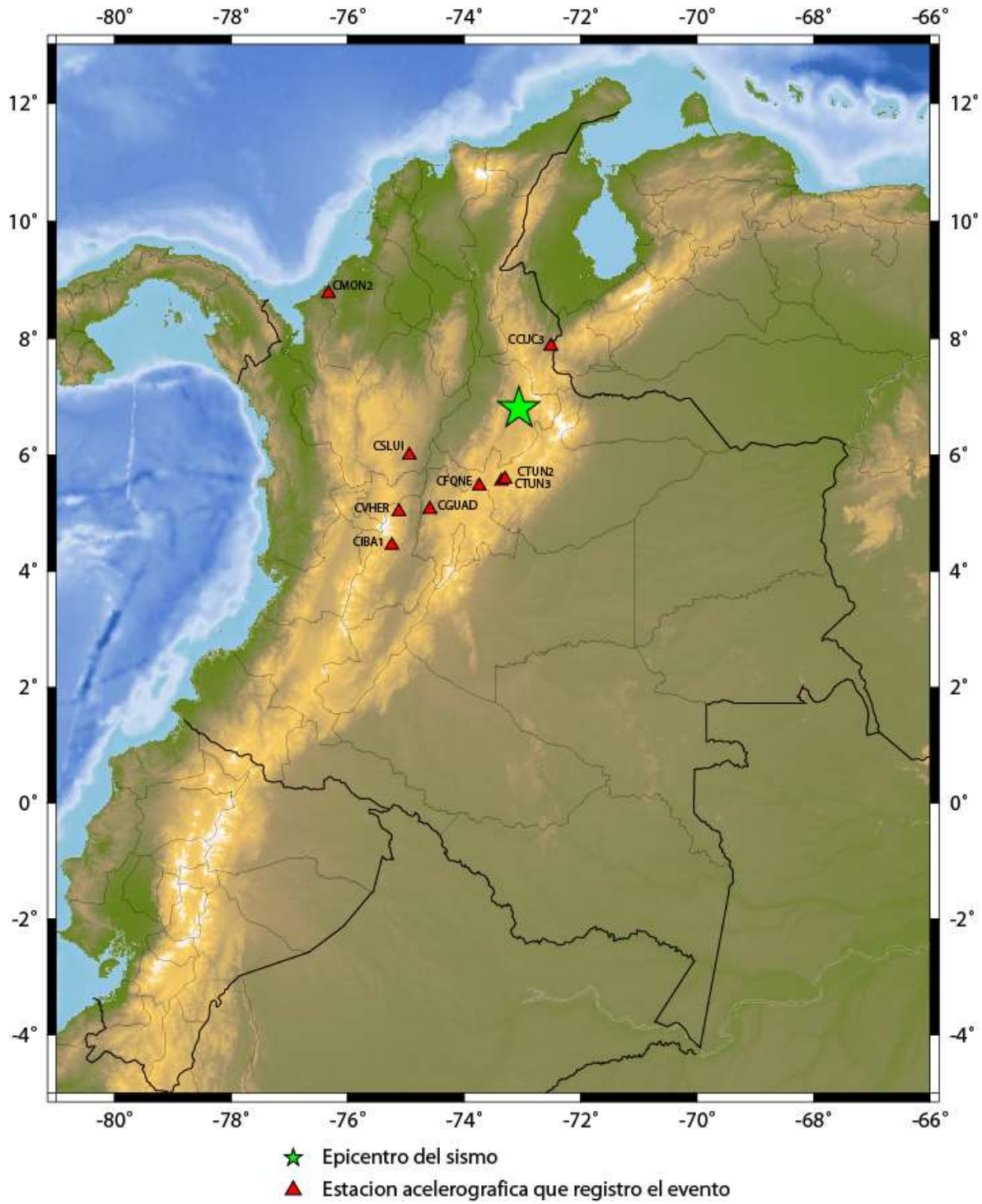
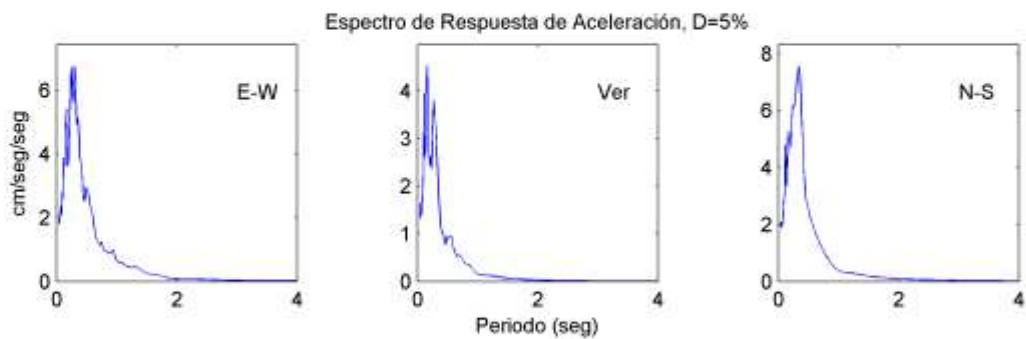
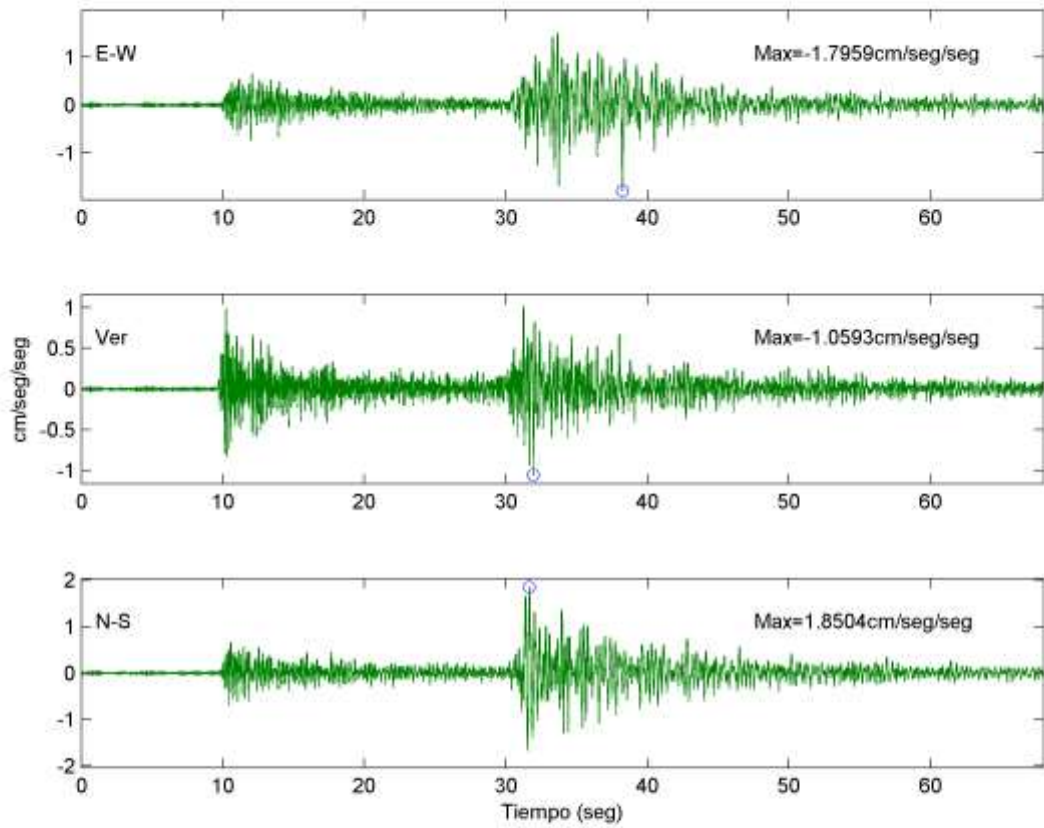
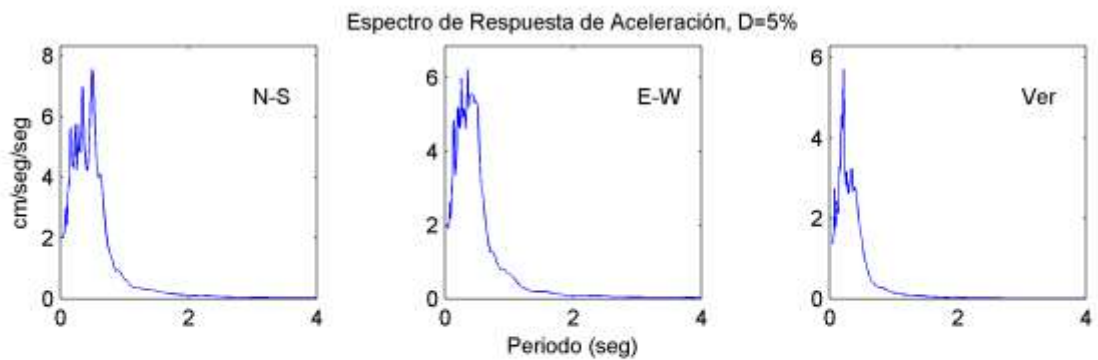
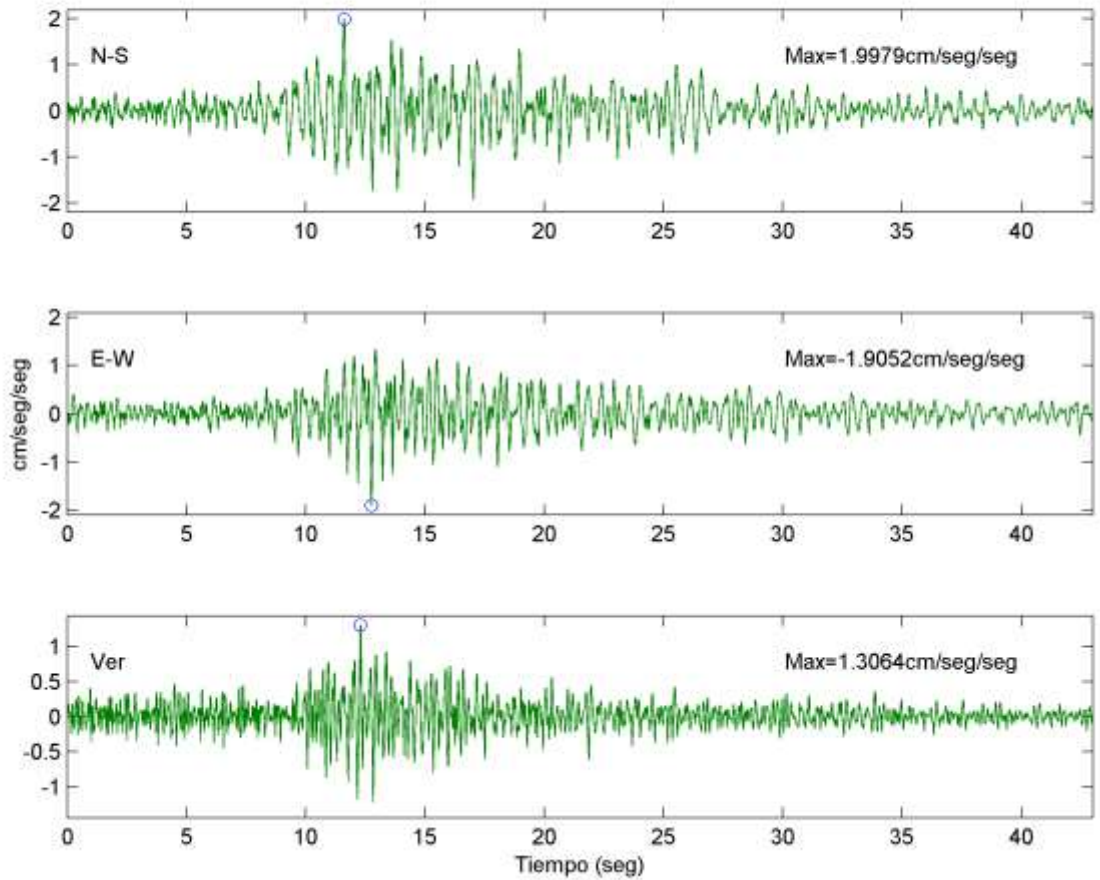

INGEOMINAS - RED NACIONAL DE ACELEROGRAFOS
Estación de Tunja (CTUN3) Geol:Roca Topo:Ondulada
SISMO DE LOS SANTOS (SANTANDER) 2/FEB/2010 ML= 5
Epic. 6.8 N -73.06 E Prof. 152 Km Dist. 207 Km

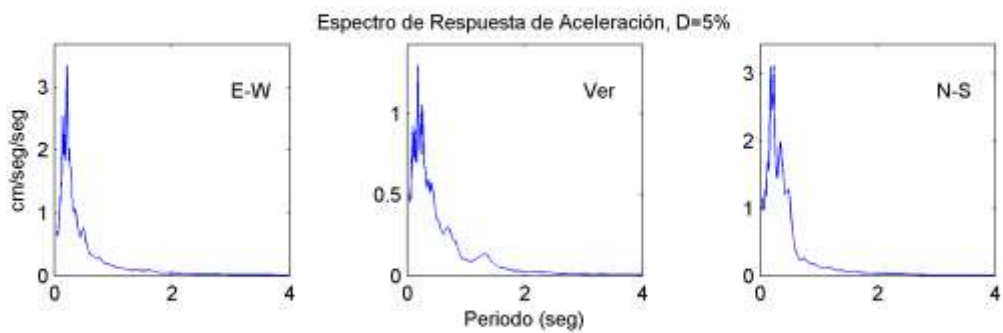
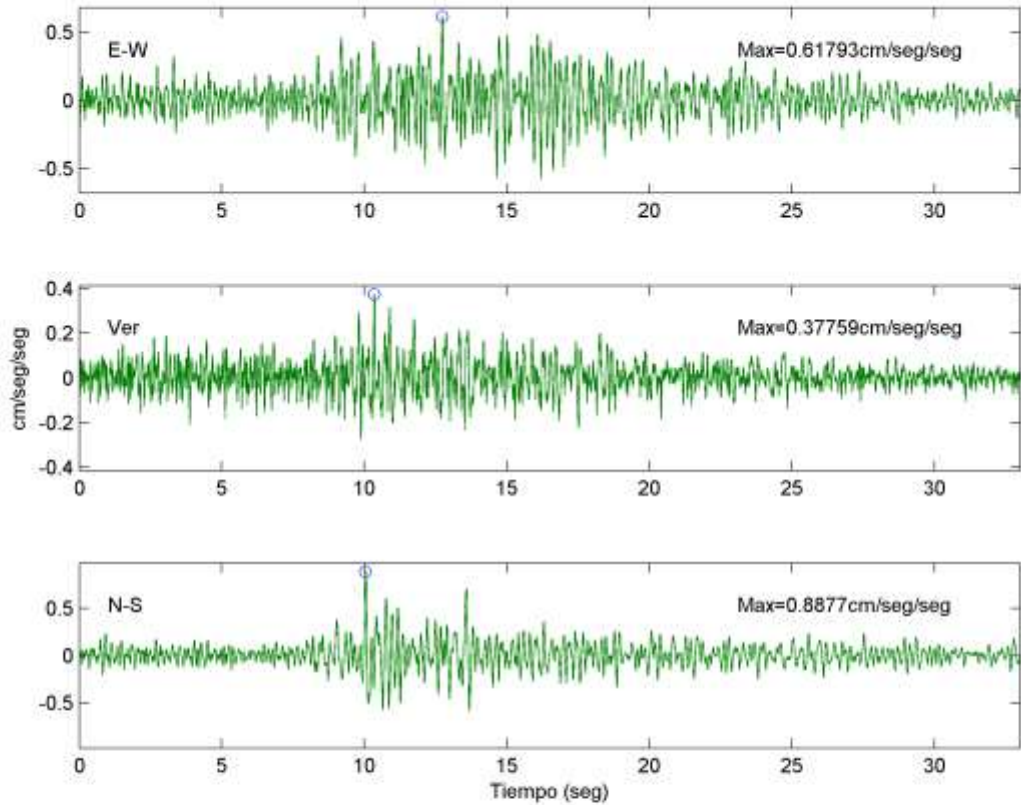

INGEOMINAS - RED NACIONAL DE ACELEROGRAFOS
Estación de Ibagué, INGEOMINAS (CIBA1) Geol:Suelo Topo:Ondu.
SISMO DE LOS SANTOS (SANTANDER) 2/FEB/2010 ML=5
Epic. 6.8 N -73.06 E Prof. 152 Km Dist. 386 Km

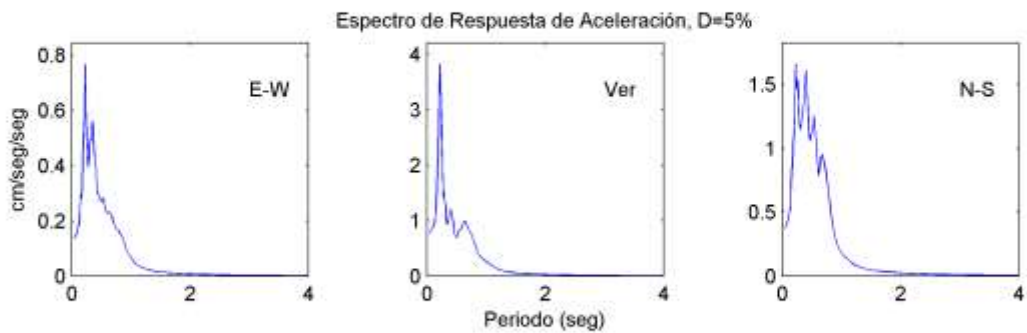
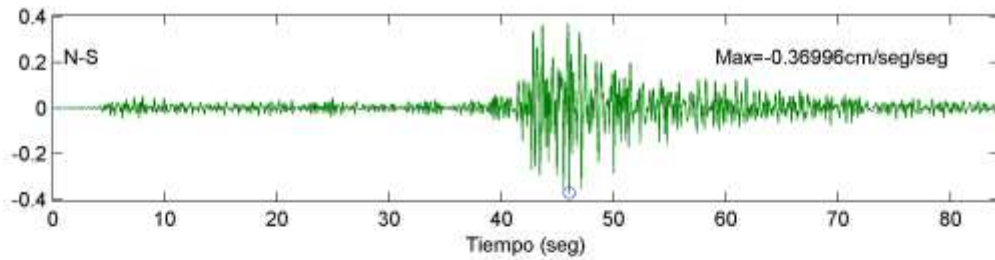
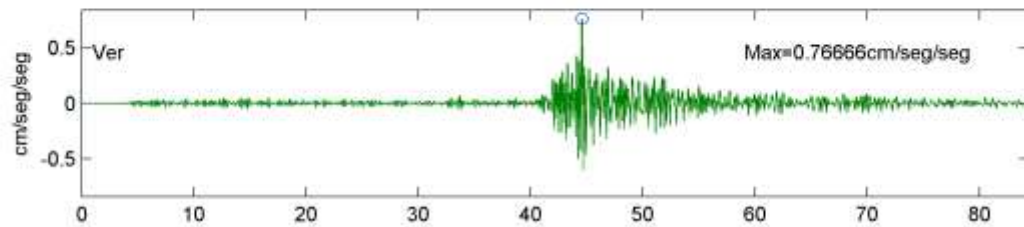
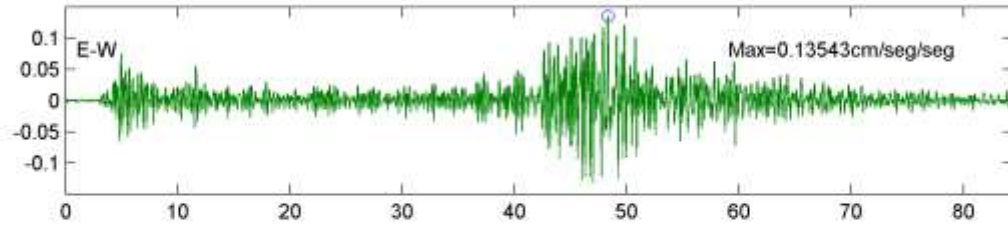

INGEOMINAS - RED NACIONAL DE ACELEROGRAFOS
Estación de Montería, Est. Sismológica (CMON2) Geol:Roca Topo:Ondulada
SISMO DE LOS SANTOS (SANTANDER) 2/FEB/2010 ML=5
Epic. 6.8 N -73.06 E Prof. 152 Km Dist. 447 Km

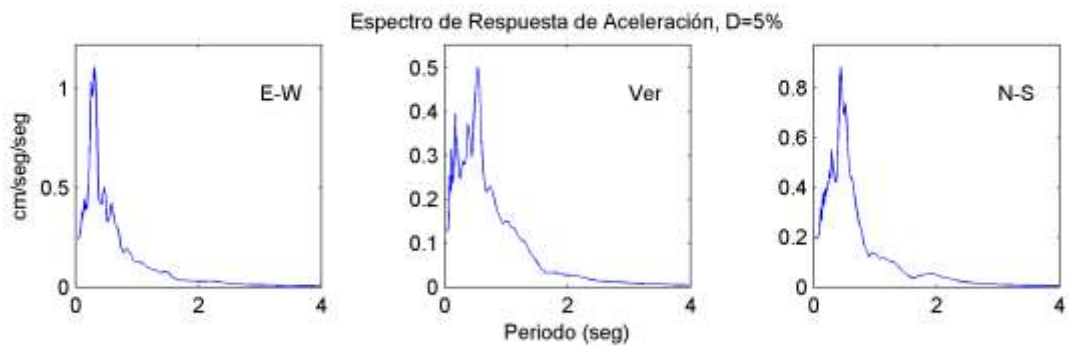
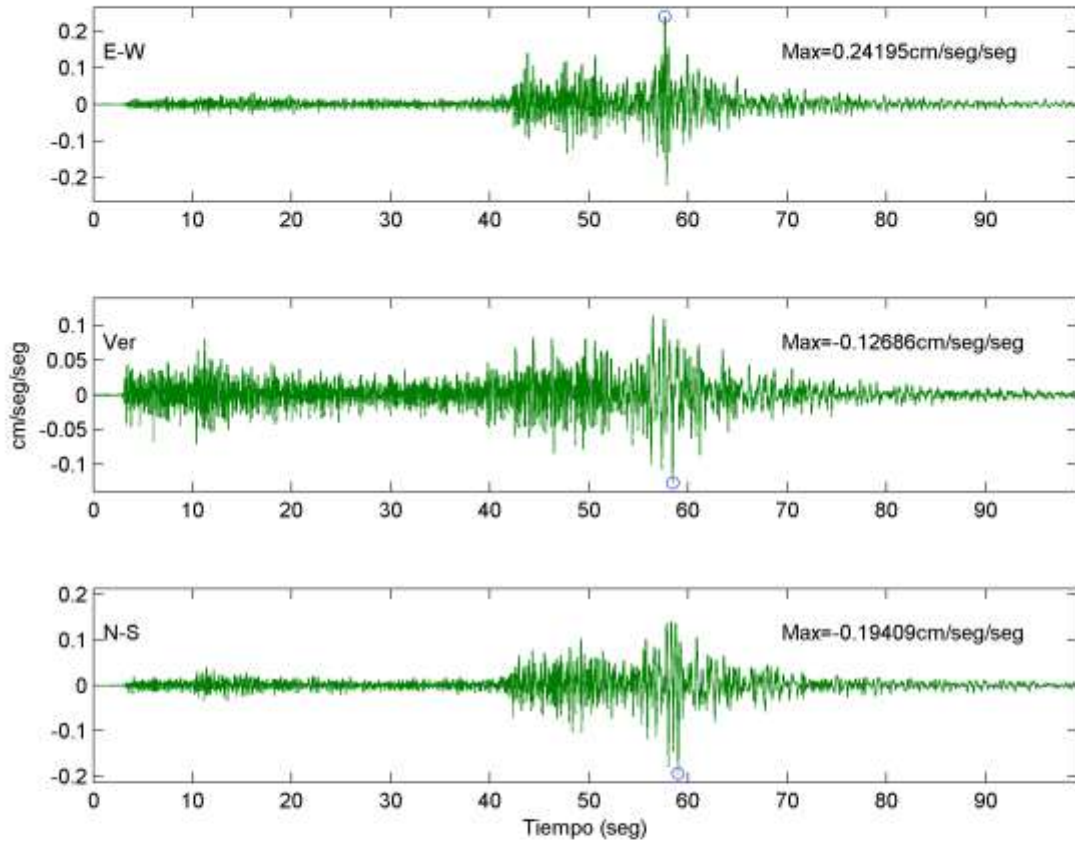

INGEOMINAS - RED NACIONAL DE ACELEROGRAFOS
Estación de Guaduas (CGUAD) Geol:Roca Topo:Ondu.
SISMO DE LOS SANTOS (SANTANDER) 2/FEB/2010 ML= 5
Epic. 6.8 N -73.06 E Prof. 152 Km Dist. 297 Km

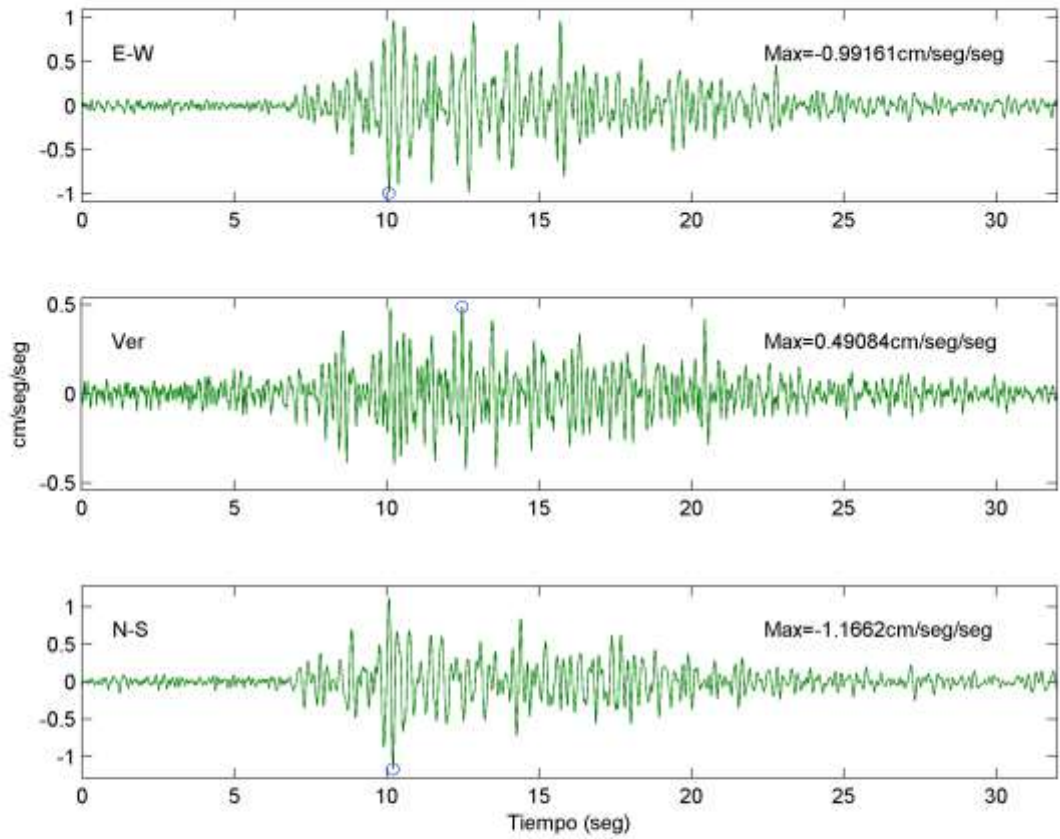

INGEOMINAS - RED NACIONAL DE ACELEROGRAFOS
Estación de Fúquene (CFQNE) Geol:Roca Topo:Ondu.
SISMO DE LOS SANTOS (SANTANDER) 2/FEB/2010 ML= 5
Epic. 6.8 N -73.06 E Prof. 152 Km Dist. 224 Km

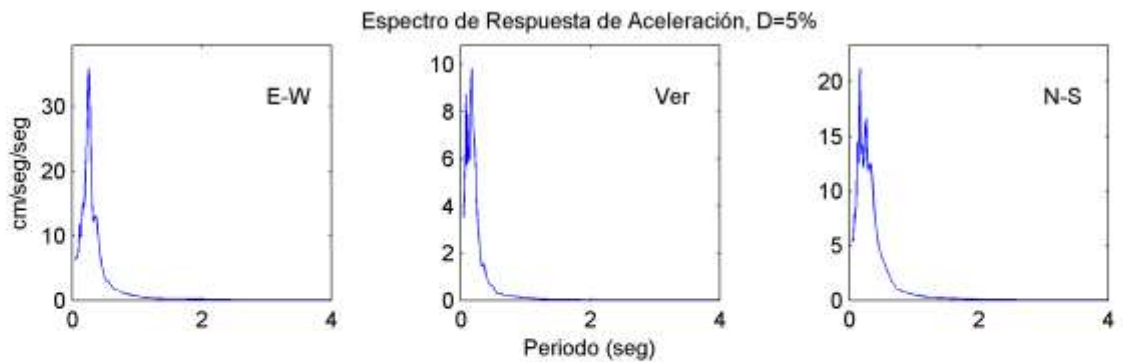
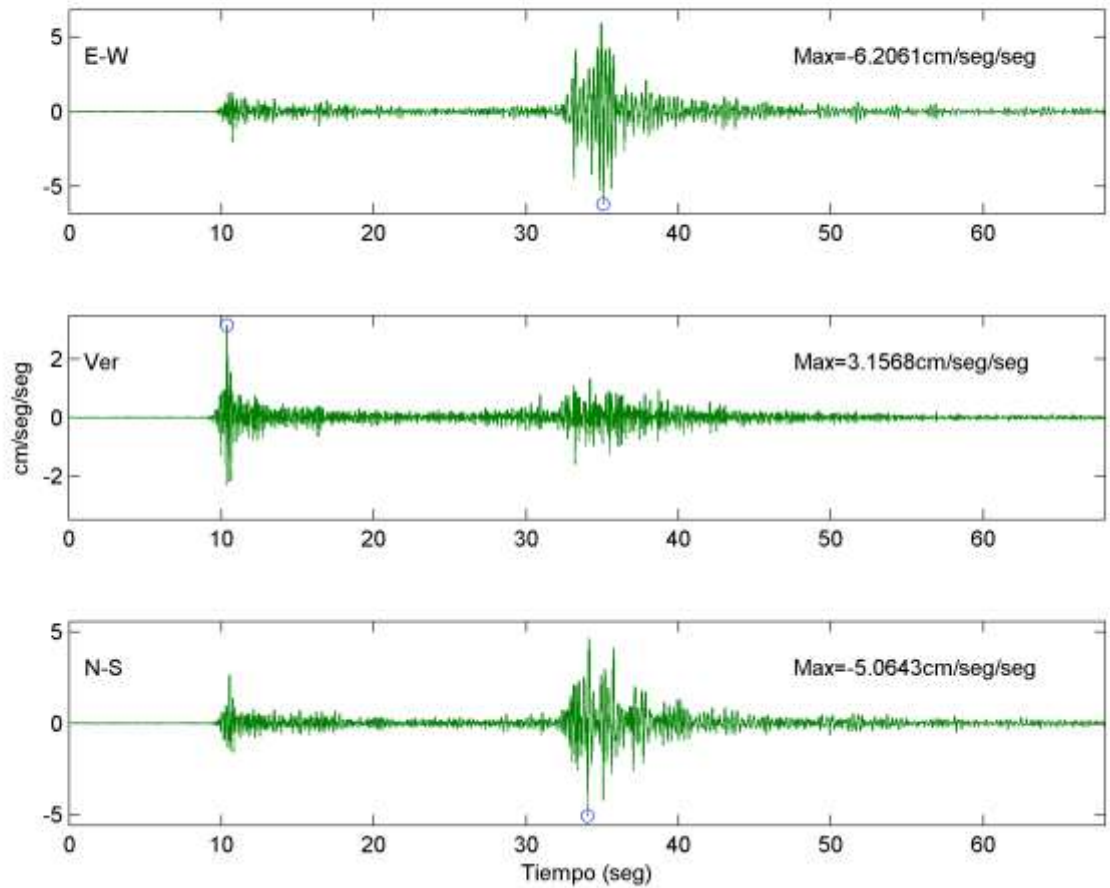

INGEOMINAS - RED NACIONAL DE ACELEROGRAFOS
Estación de San Luís (CSLUI) Geol:Roca Topo:Ondu.
SISMO DE LOS SANTOS (SANTANDER) 2/FEB/2010 ML= 5
Epic. 6.8 N -73.06 E Prof. 152 Km Dist. 272 Km

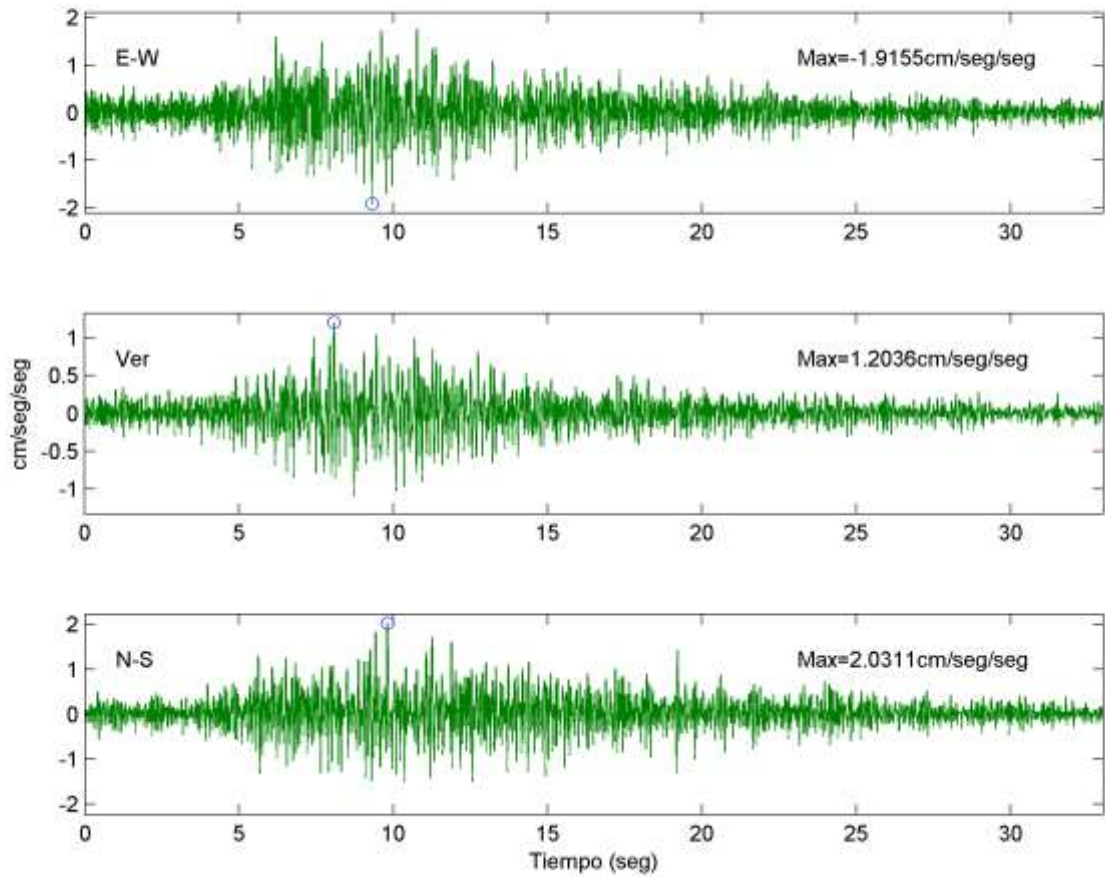

Espectro de Respuesta de Aceleración, D=5%

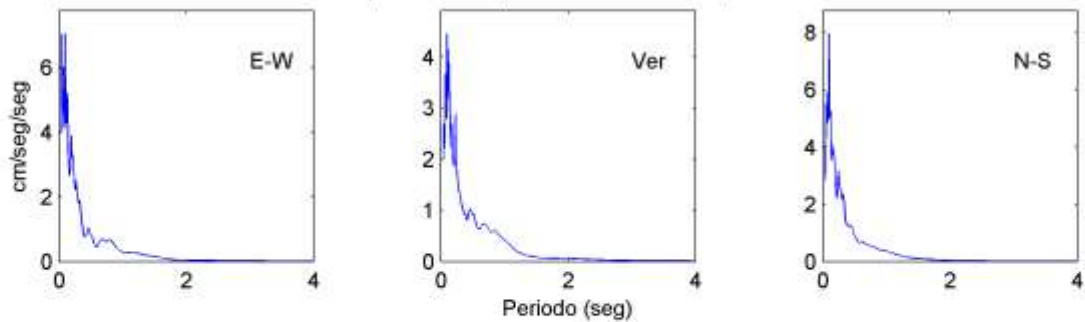

INGEOMINAS - RED NACIONAL DE ACELEROGRAFOS
Estación de Villahermosa (CVHER) Geol:Roca Topo:Ondu.
SISMO DE LOS SANTOS (SANTANDER) 2/FEB/2010 ML= 5
Epic. 6.8 N -73.06 E Prof. 152 Km Dist. 336 Km

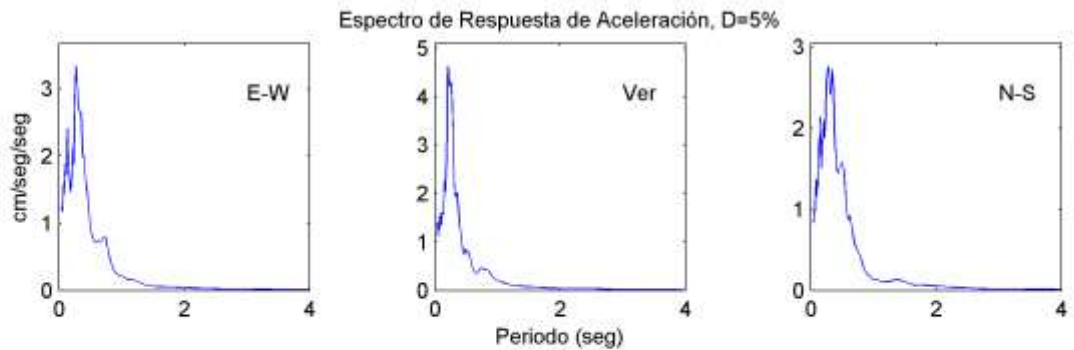
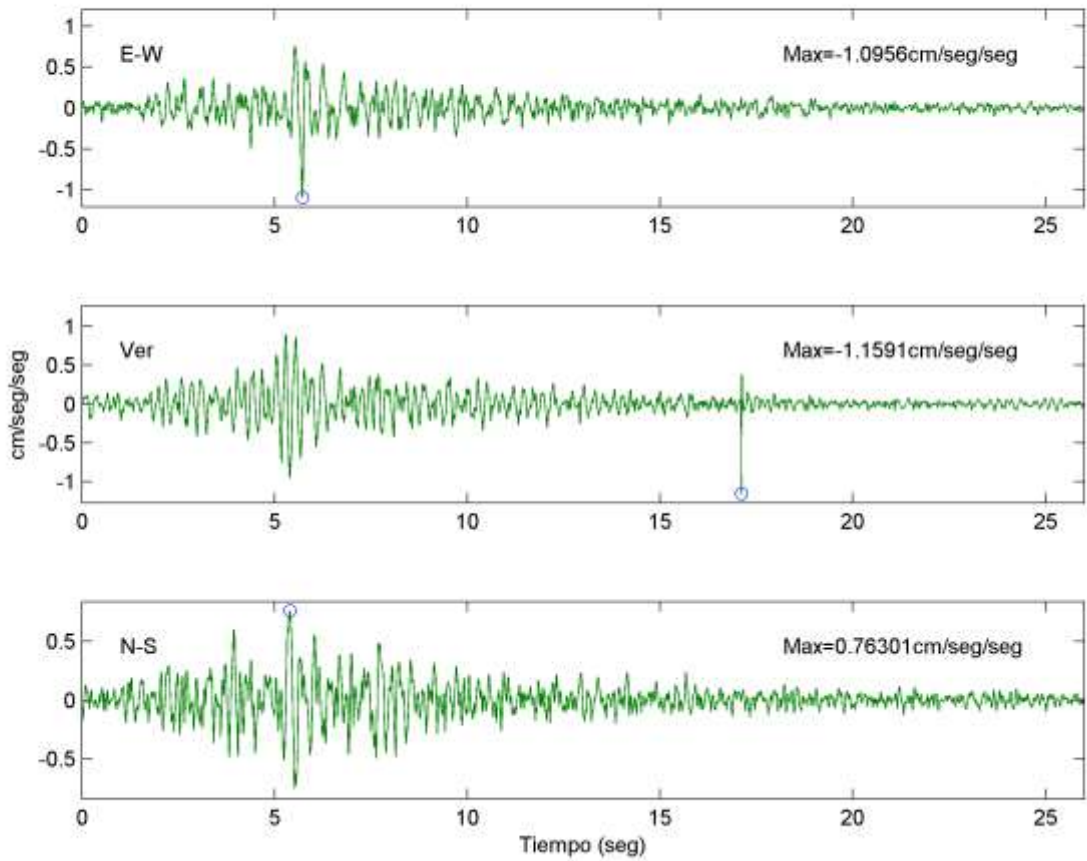

Anexo 4

Mapa de localización, acelerogramas y espectros de respuesta del Sismo de Ortega (Tolima), ocurrido el 29 de Julio de 2010.



Figura 6. Sismo de Ortega (Tolima) del 29 de Julio de 2010. La estrella muestra la ubicación del sismo y los triángulos, las estaciones de acelerógrafos que lo registraron.

INGEOMINAS - RED NACIONAL DE ACELEROGRAFOS
Estación de Ibagué, INGEOMINAS (CIBA1) Geol:Suelo Topo:Ondu.
SISMO DE ORTEGA (TOLIMA) 29/JUL/2010 ML= 5.1
Epic. 3.95 N -75.15 E Prof. 2 Km Dist. 56 Km



INGEOMINAS - RED NACIONAL DE ACELEROGRAFOS
Estación de Bogotá, INGEOMINAS (CBOG1) Geol:Suelo Topo:Plana
SISMO DE ORTEGA (TOLIMA) 29/JUL/2010 ML= 5.1
Epic. 3.95 N -75.15 E Prof. 2 Km Dist. 141 Km

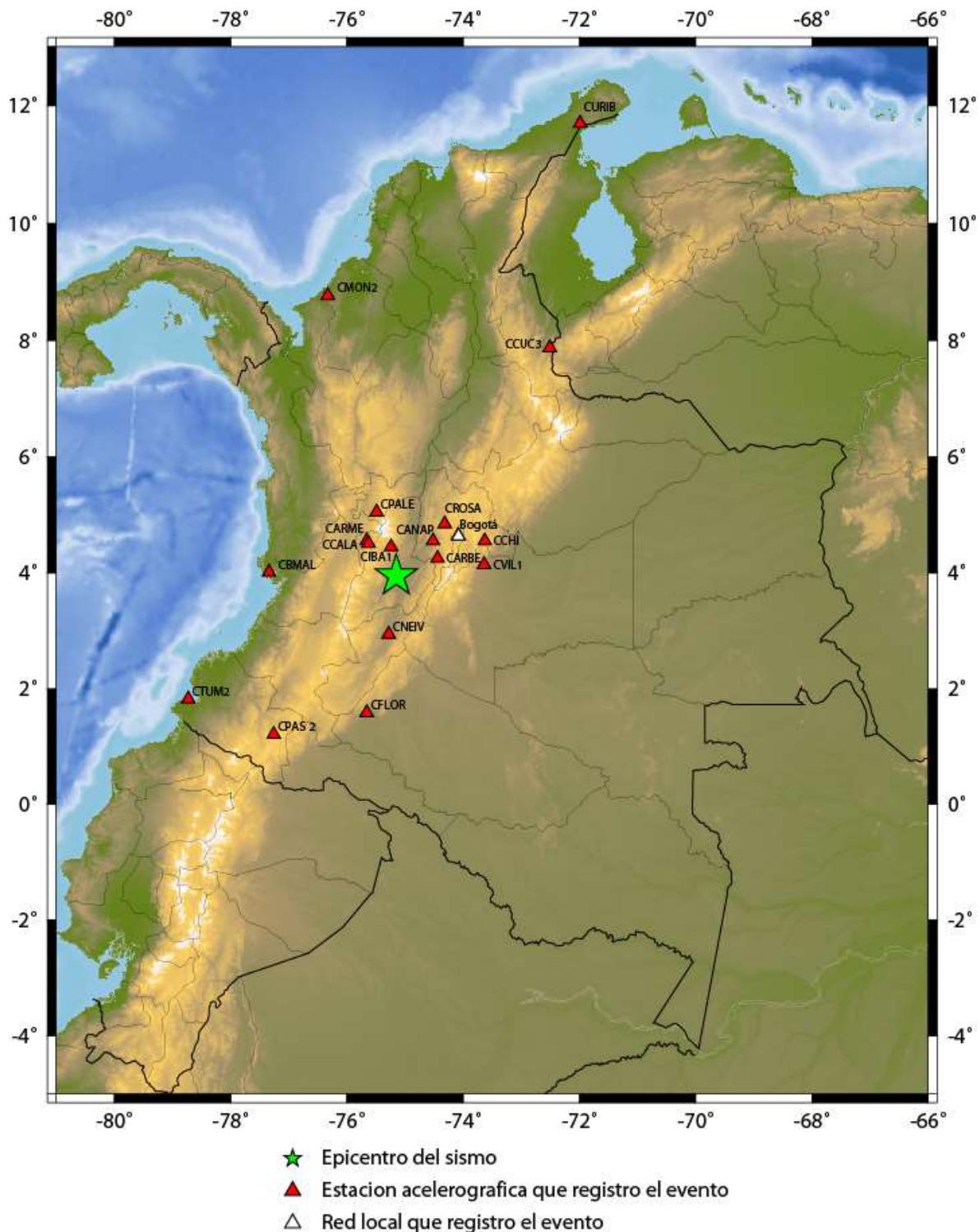
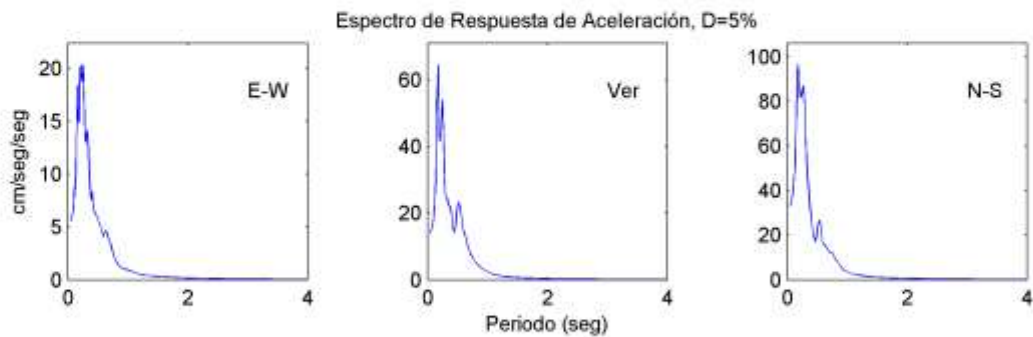
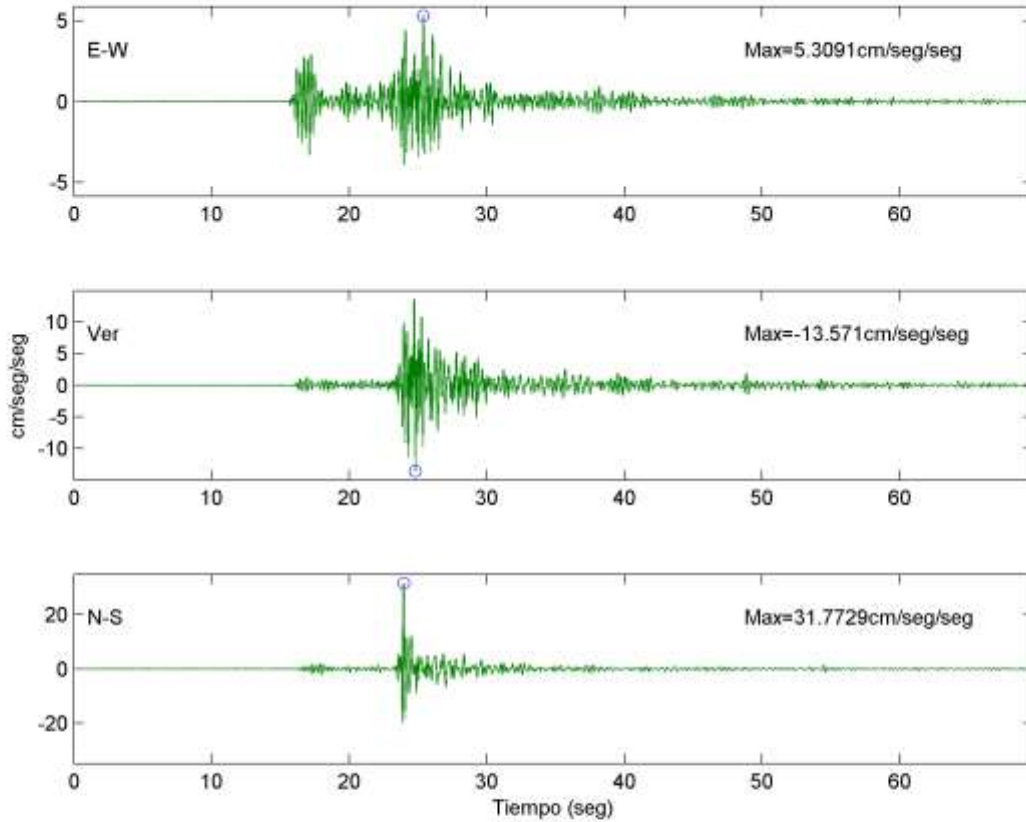
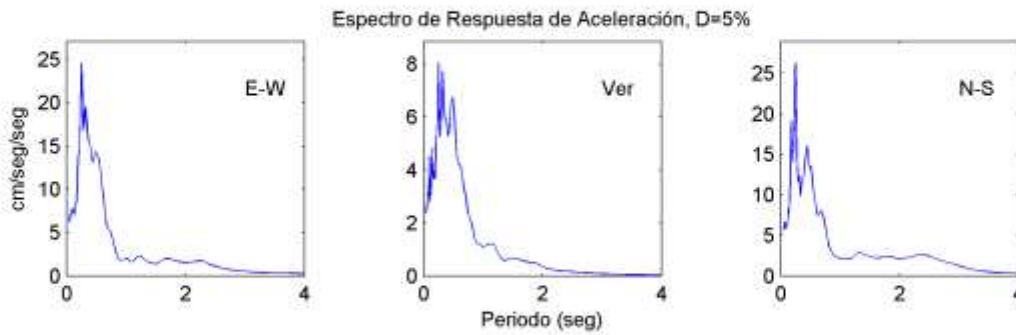
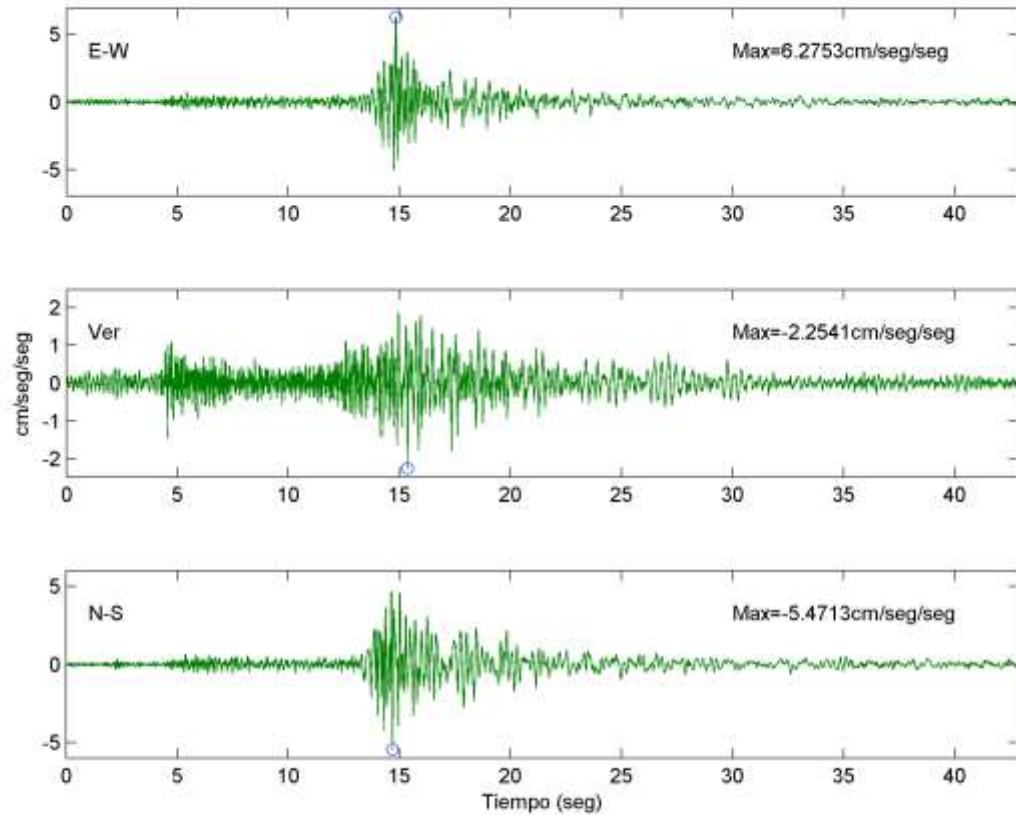

INGEOMINAS - RED NACIONAL DE ACELEROGRAFOS
Estación del Reactor Nuclear (CREAC) Geol:Suelo Topo:Estruc.
SISMO DE ORTEGA (TOLIMA) 29/JUL/2010 ML= 5.1
Epic. 3.95 N -75.15 E Prof. 2 Km Dist. 141 Km

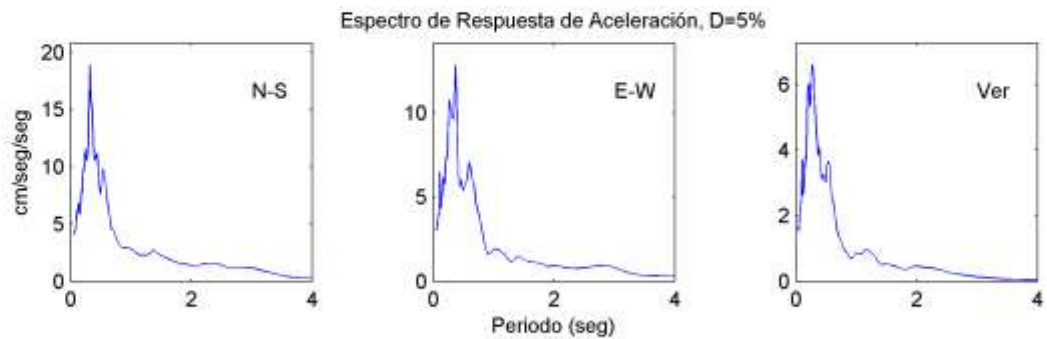
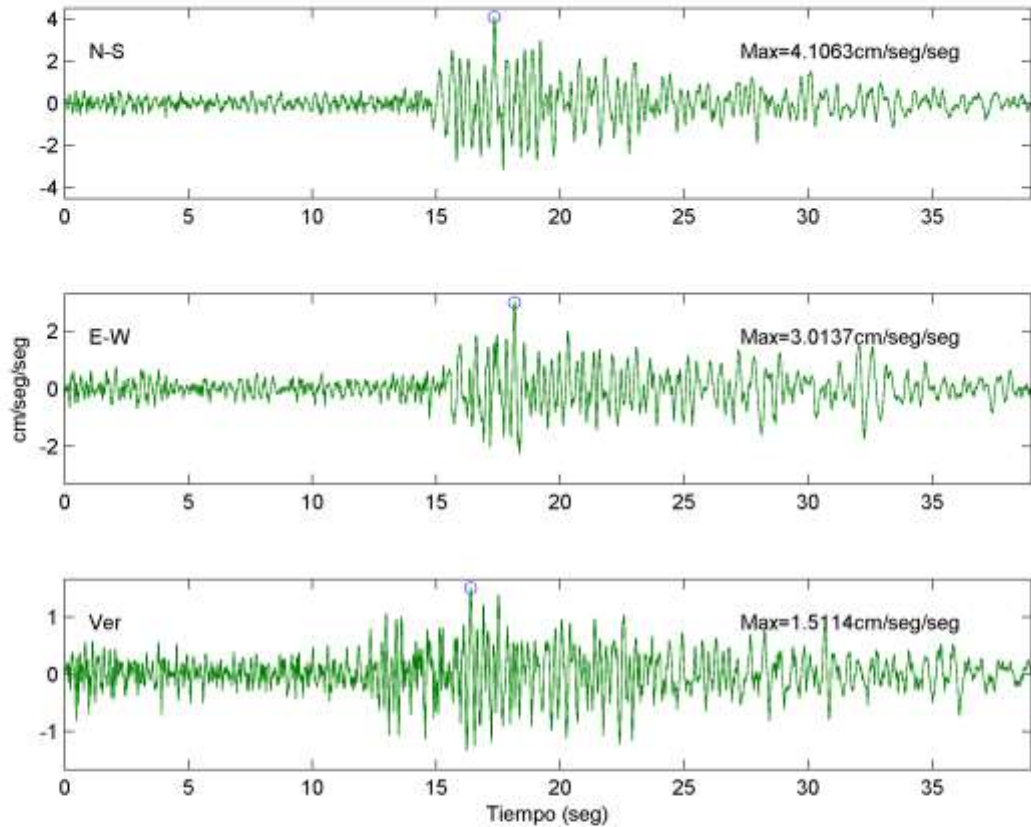

INGEOMINAS - RED NACIONAL DE ACELEROGRAFOS
Estación El Rosal (CROSA) Geol:Roca Topo:Ondu.
SISMO DE ORTEGA (TOLIMA) 29/JUL/2010 ML= 5.1
Epic. 3.95 N -75.15 E Prof. 2 Km Dist. 135 Km

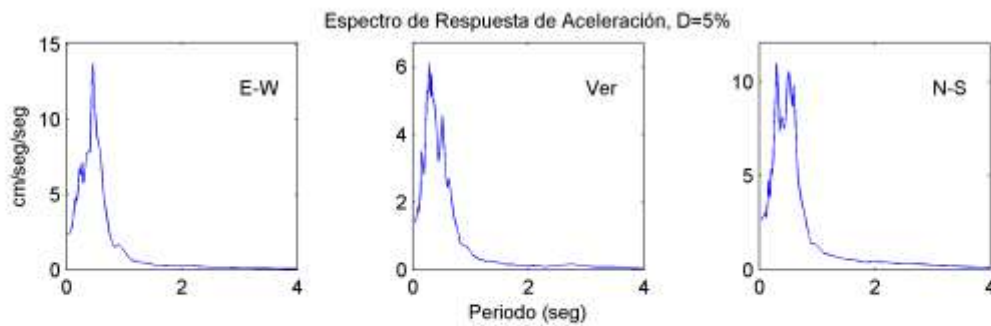
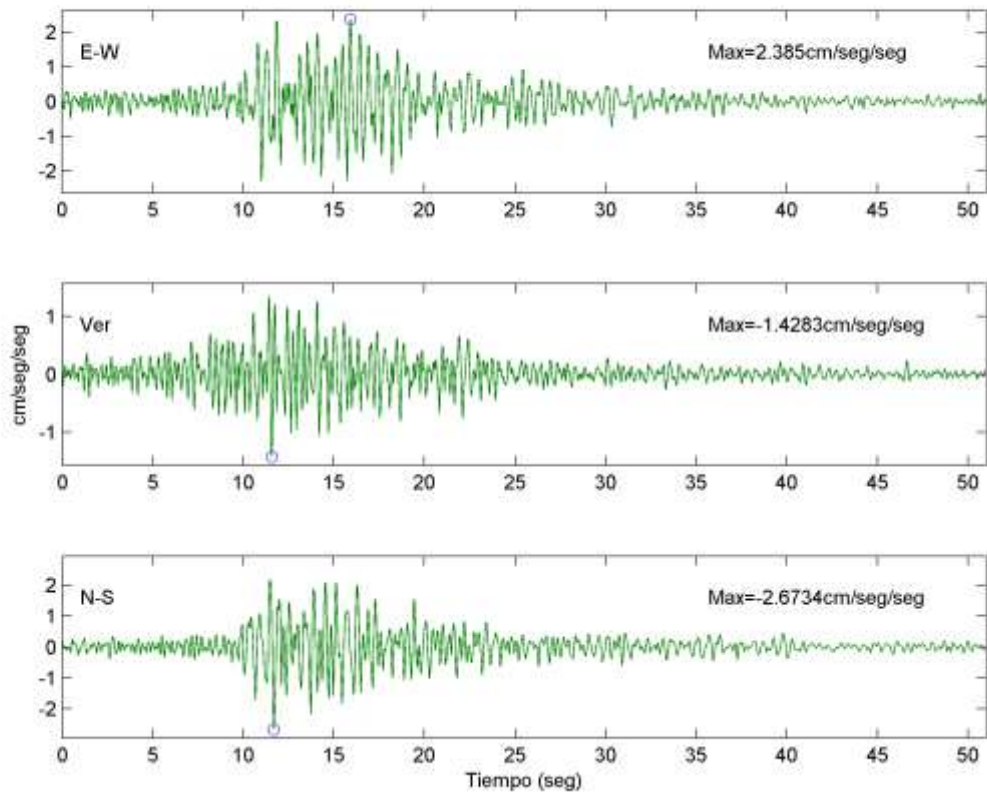

INGEOMINAS - RED NACIONAL DE ACELEROGRAFOS
Estación Embalse de Chingaza (CCHIN) Geol:Roca Topo:Tunel
SISMO DE ORTEGA (TOLIMA) 29/JUL/2010 ML= 5.1
Epic. 3.95 N -75.15 E Prof. 2 Km Dist. 180 Km

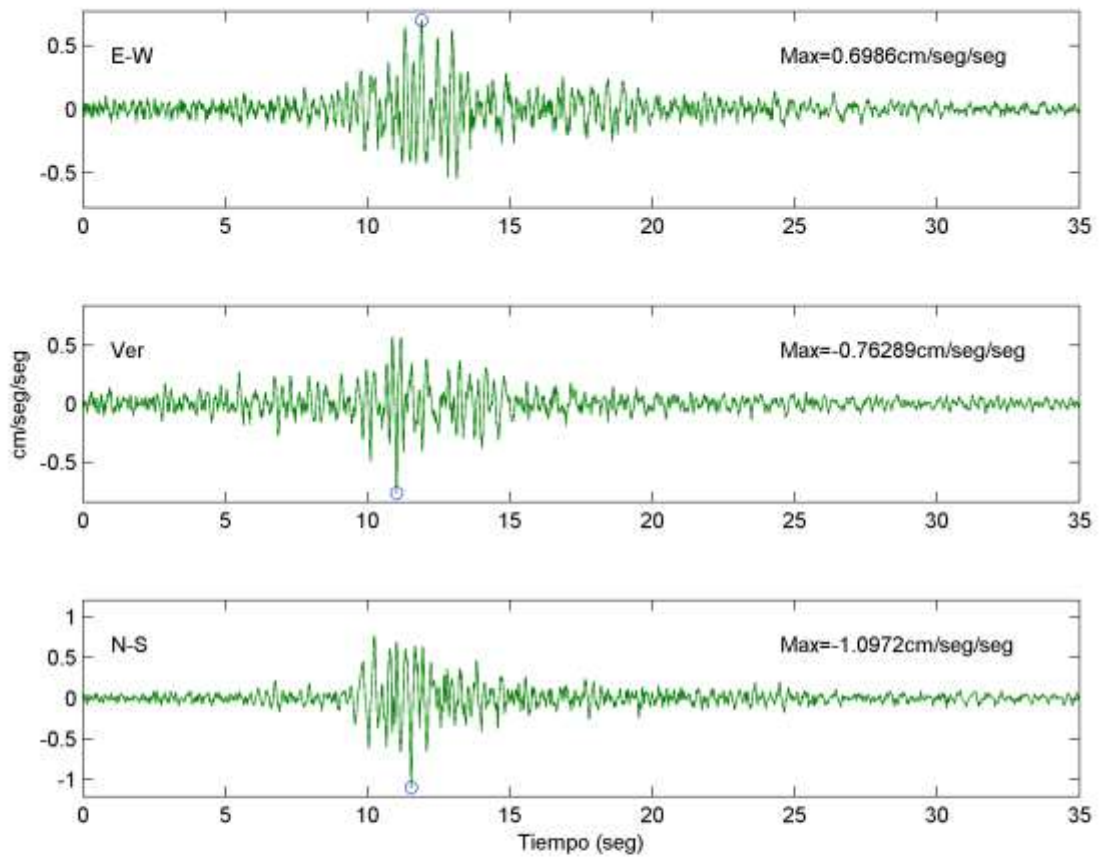

INGEOMINAS - RED NACIONAL DE ACELEROGRAFOS
Estación de Anapoima (CANAP) Geol:Roca Topo:Ondu.
SISMO DE ORTEGA (TOLIMA) 29/JUL/2010 ML= 5.1
Epic. 3.95 N -75.15 E Prof. 2 Km Dist. 99 Km

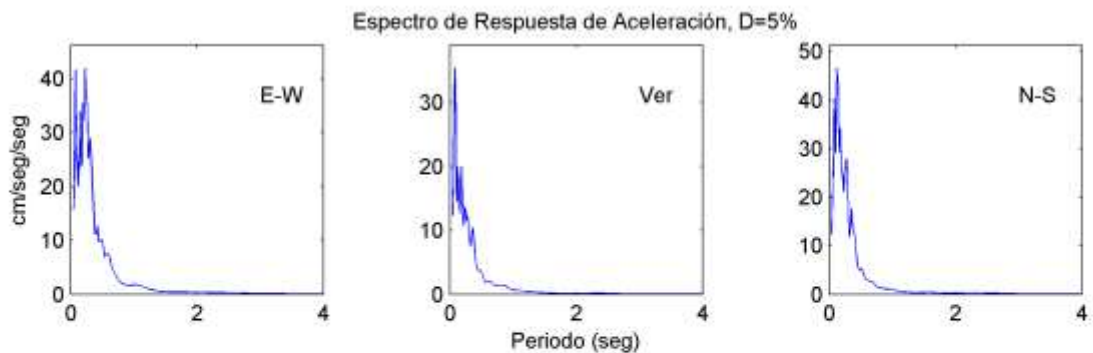
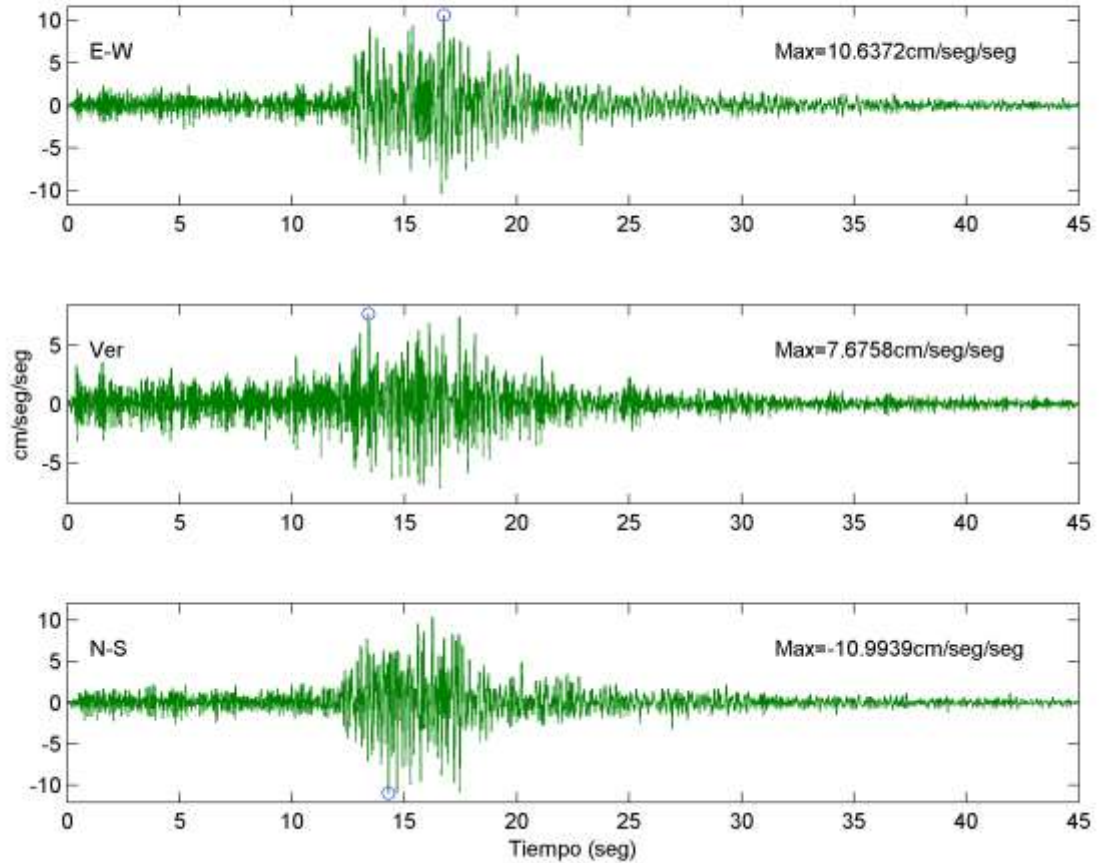

INGEOMINAS - RED NACIONAL DE ACELEROGRAFOS
Estación de Villavicencio, Roca (CVIL1) Geol:Roca Topo:Plana
SISMO DE ORTEGA (TOLIMA) 29/JUL/2010 ML= 5.1
Epic. 3.95 N -75.15 E Prof. 2 Km Dist. 169 Km

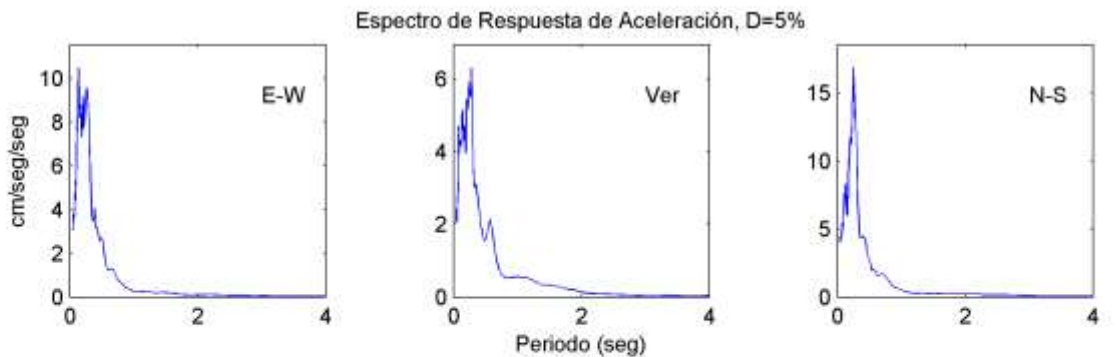
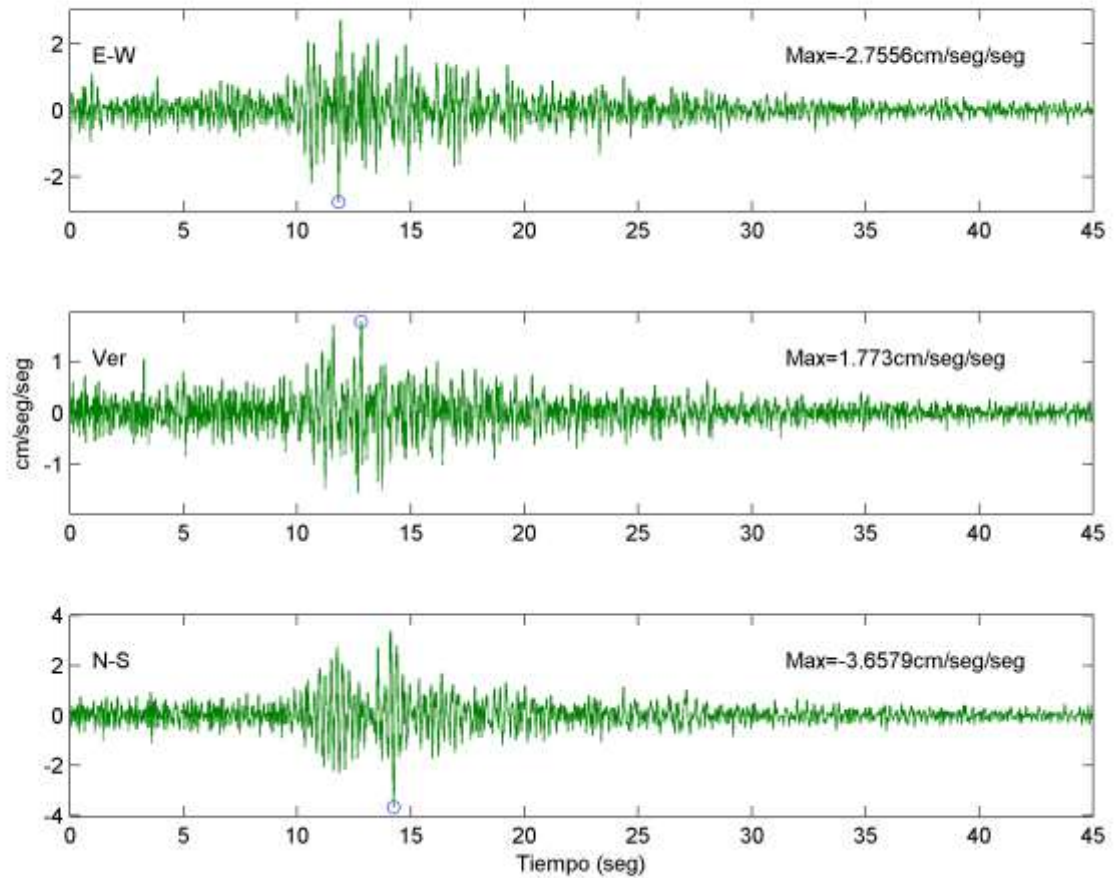

INGEOMINAS - RED NACIONAL DE ACELEROGRAFOS
Estación de Armenia (CARME) Geol:Suelo Topo:Plana
SISMO DE ORTEGA (TOLIMA) 29/JUL/2010 ML= 5.1
Epic. 3.95 N -75.15 E Prof. 2 Km Dist. 87 Km

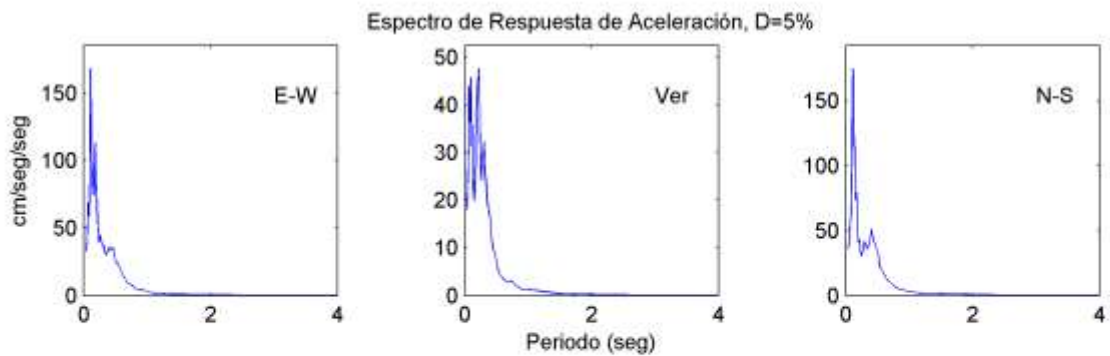
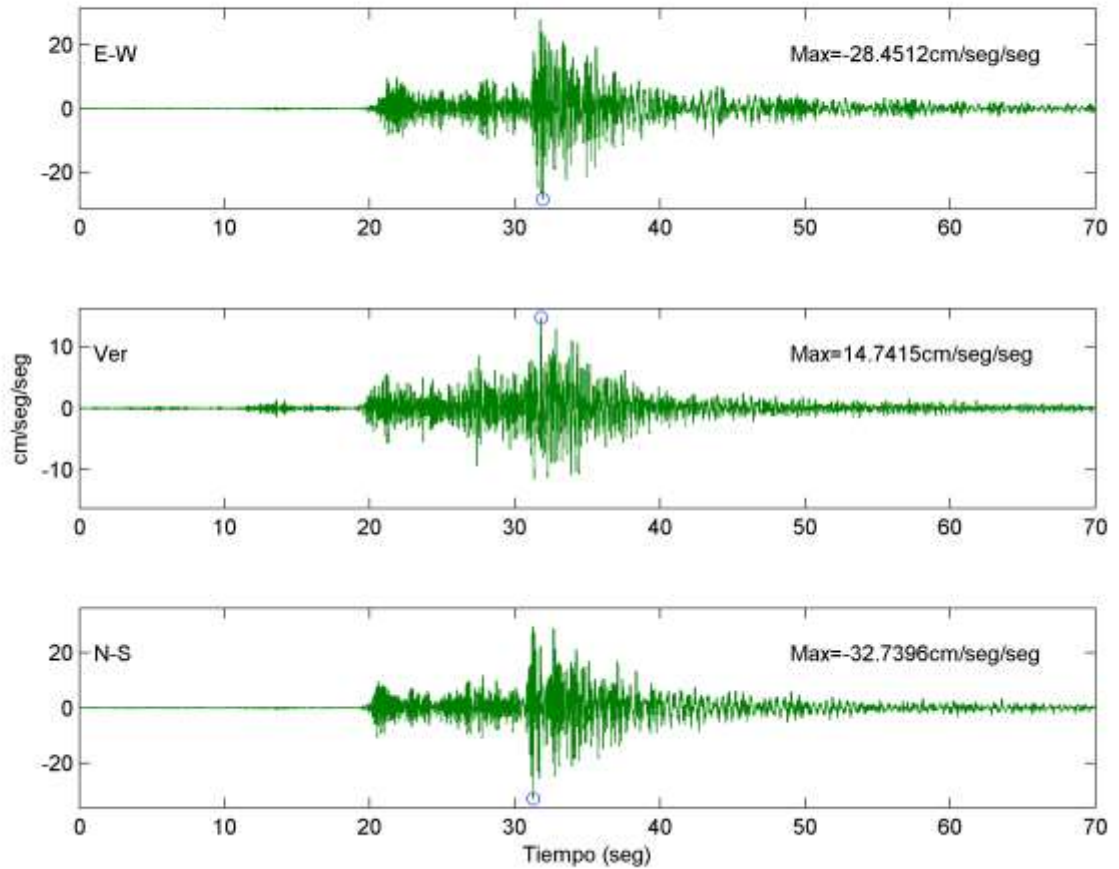

INGEOMINAS - RED NACIONAL DE ACELEROGRAFOS
Estación de Calarcá (CCALA) Geol:Roca Topo:Ondu.
SISMO DE ORTEGA (TOLIMA) 29/JUL/2010 ML= 5.1
Epic. 3.95 N -75.15 E Prof. 2 Km Dist. 81 Km

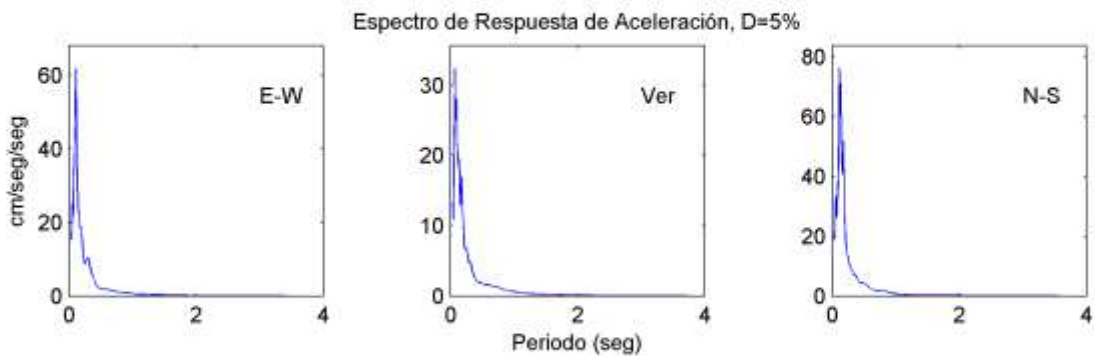
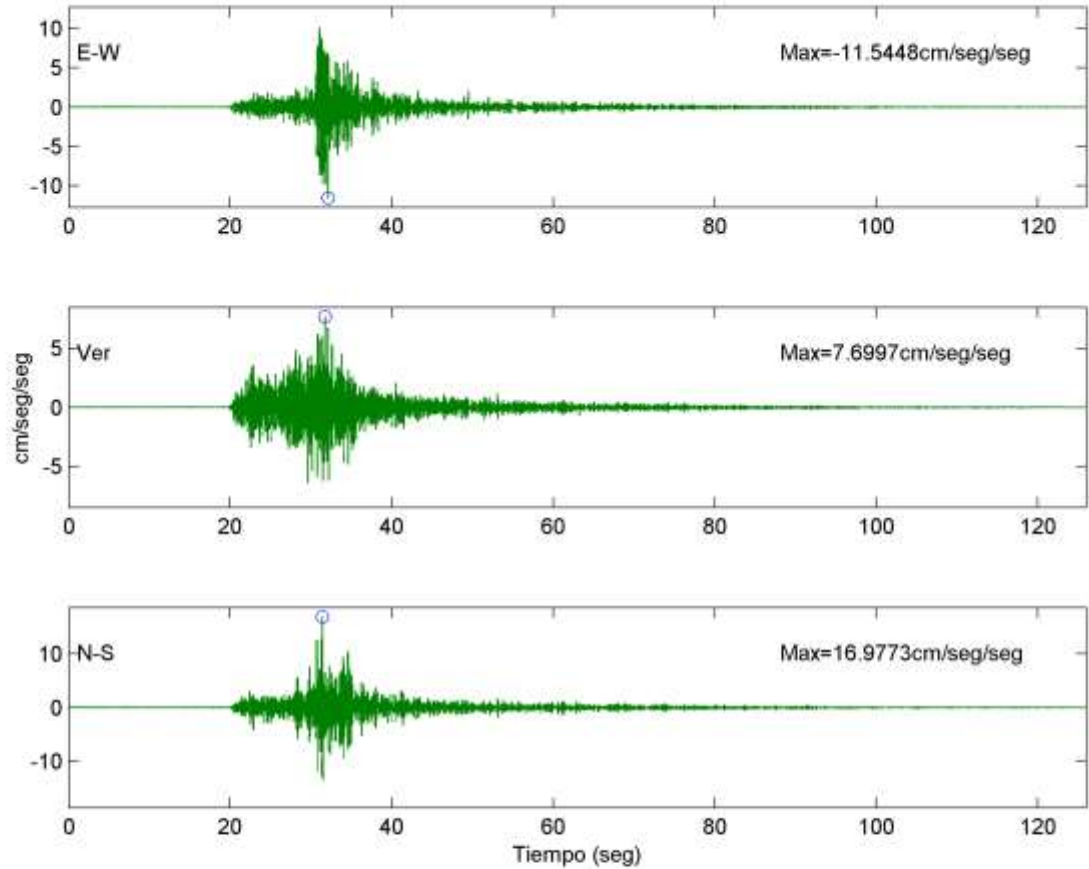

INGEOMINAS - RED NACIONAL DE ACELEROGRAFOS
Estación de Neiva (CNEIV) Geol:Suelo Topo:Plana.
SISMO DE ORTEGA (TOLIMA) 29/JUL/2010 ML= 5.1
Epic. 3.95 N -75.15 E Prof. 2 Km Dist. 112 Km

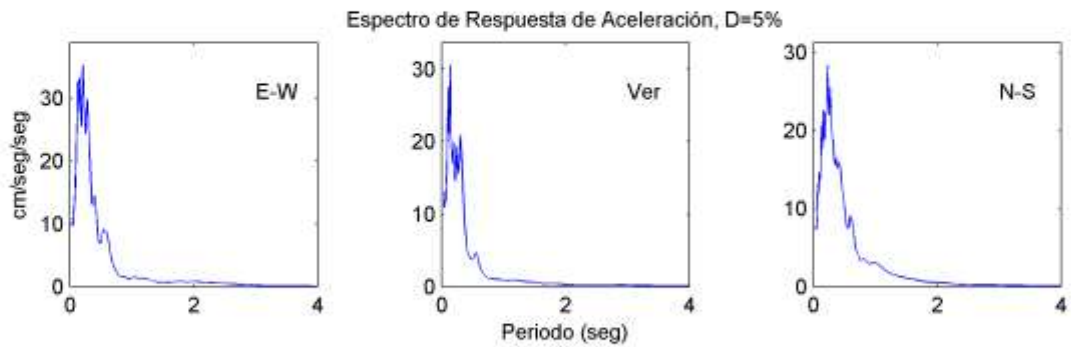
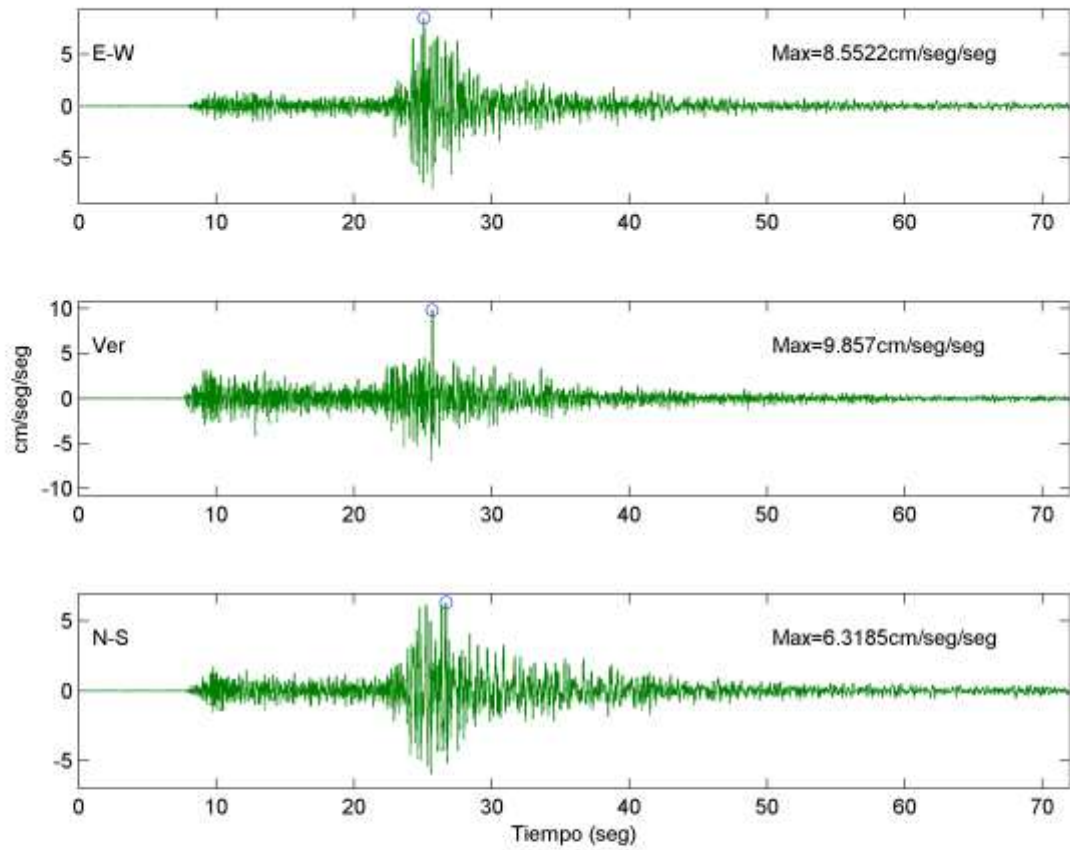

INGEOMINAS - RED NACIONAL DE ACELEROGRAFOS
Estación de Bahía Málaga (CBMAL) Geol:Roca Topo:Plana
SISMO DE ORTEGA (TOLIMA) 29/JUL/2010 ML= 5.1
Epic. 3.95 N -75.15 E Prof. 2 Km Dist. 242 Km

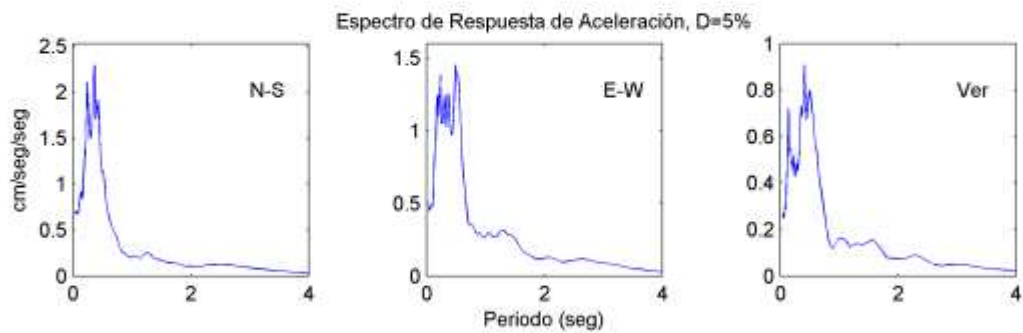
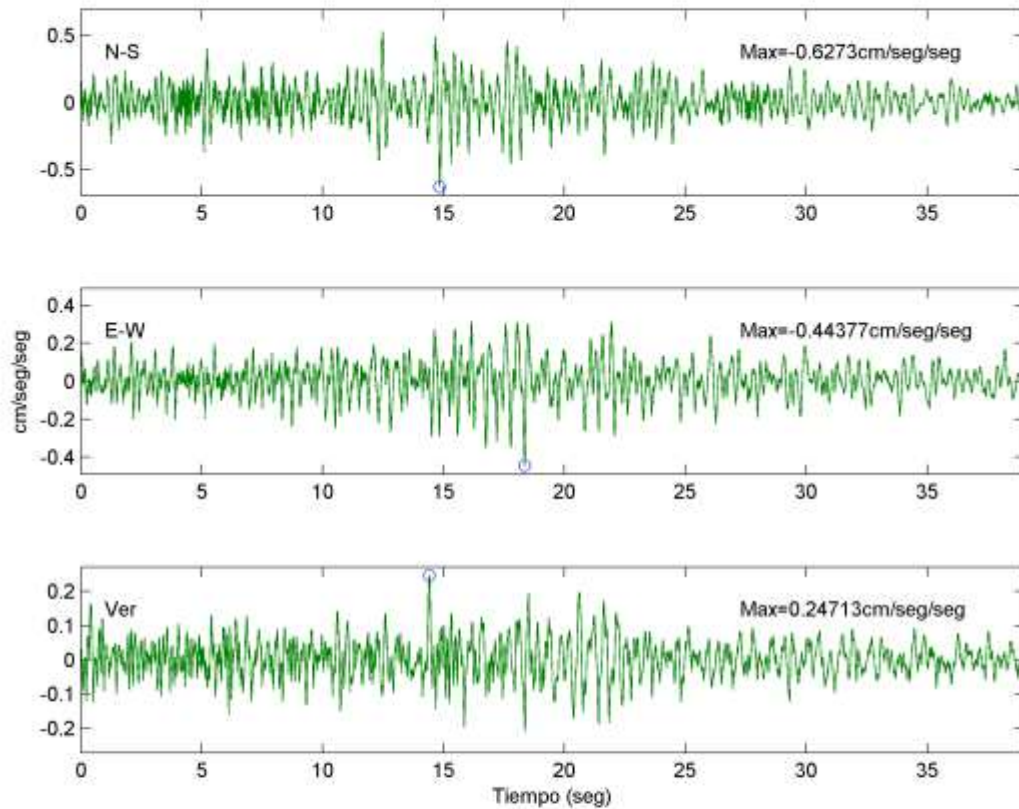

INGEOMINAS - RED NACIONAL DE ACELEROGRAFOS
Estación de Florencia (CFLO) Geol:Roca Topo:Ondu.
SISMO DE ORTEGA (TOLIMA) 29/JUL/2010 ML= 5.1
Epic. 3.95 N -75.15 E Prof. 2 Km Dist. 268 Km

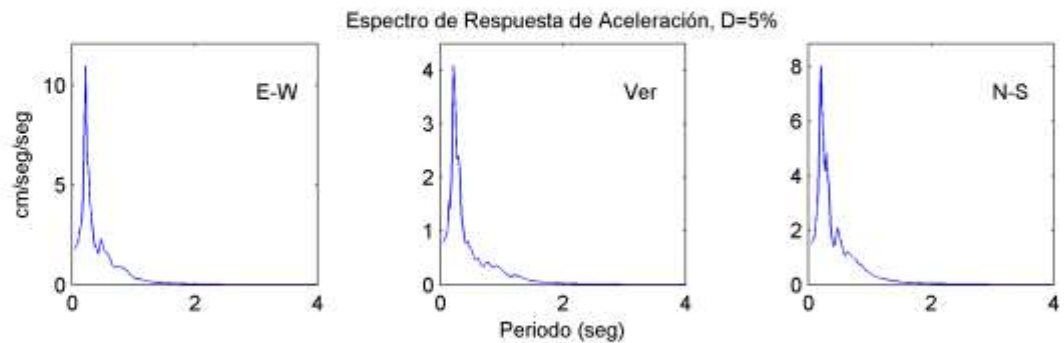
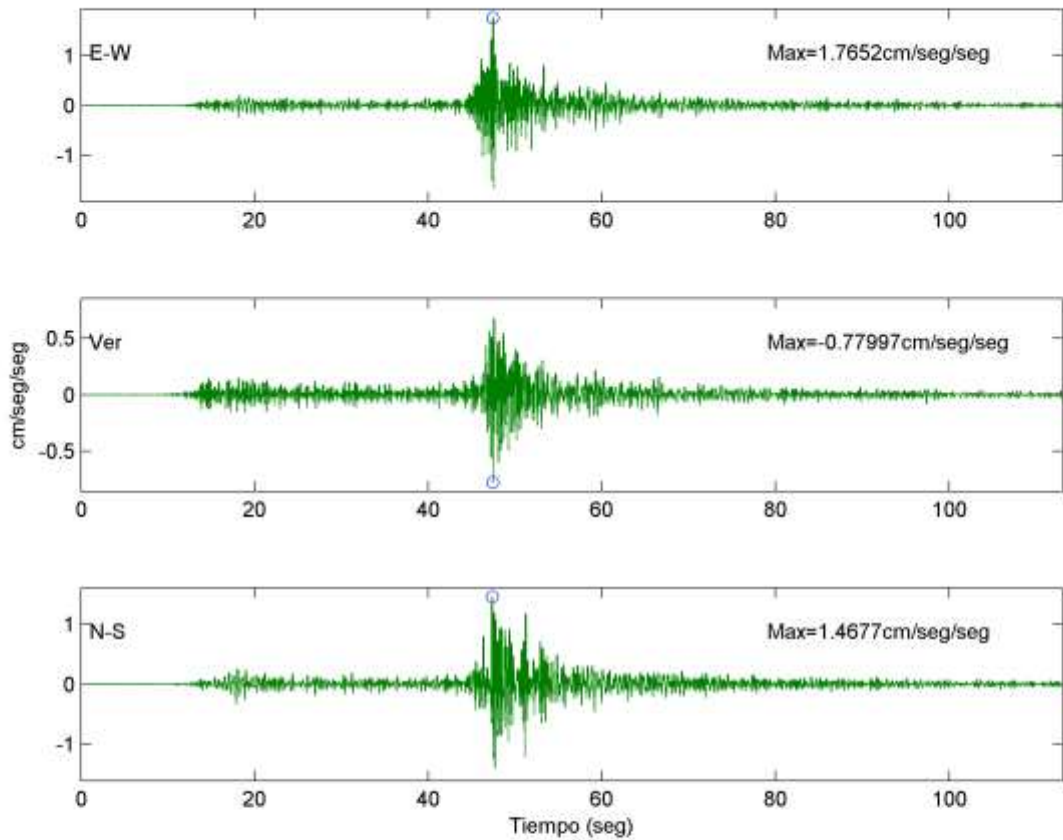

INGEOMINAS - RED NACIONAL DE ACELEROGRAFOS
Estación de Tumaco, Faro (CTUM2) Geol:Roca Topo:Ondulada
SISMO DE ORTEGA (TOLIMA) 29/JUL/2010 ML= 5.1
Epic. 3.95 N -75.15 E Prof. 2 Km Dist. 461 Km

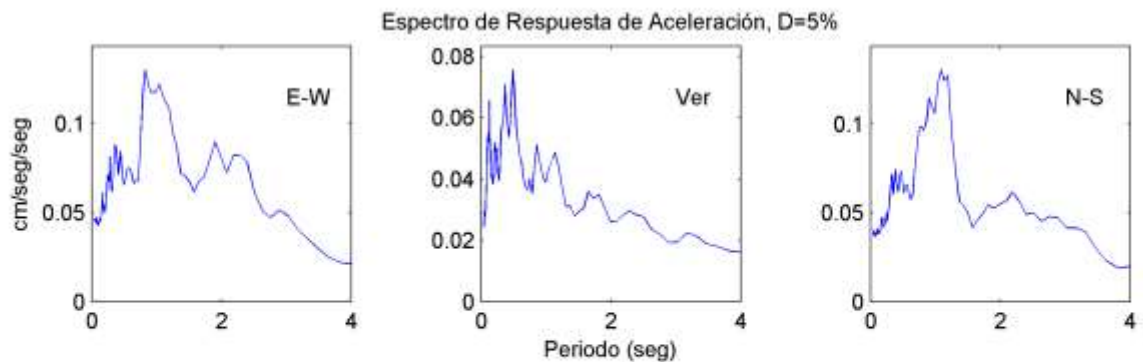
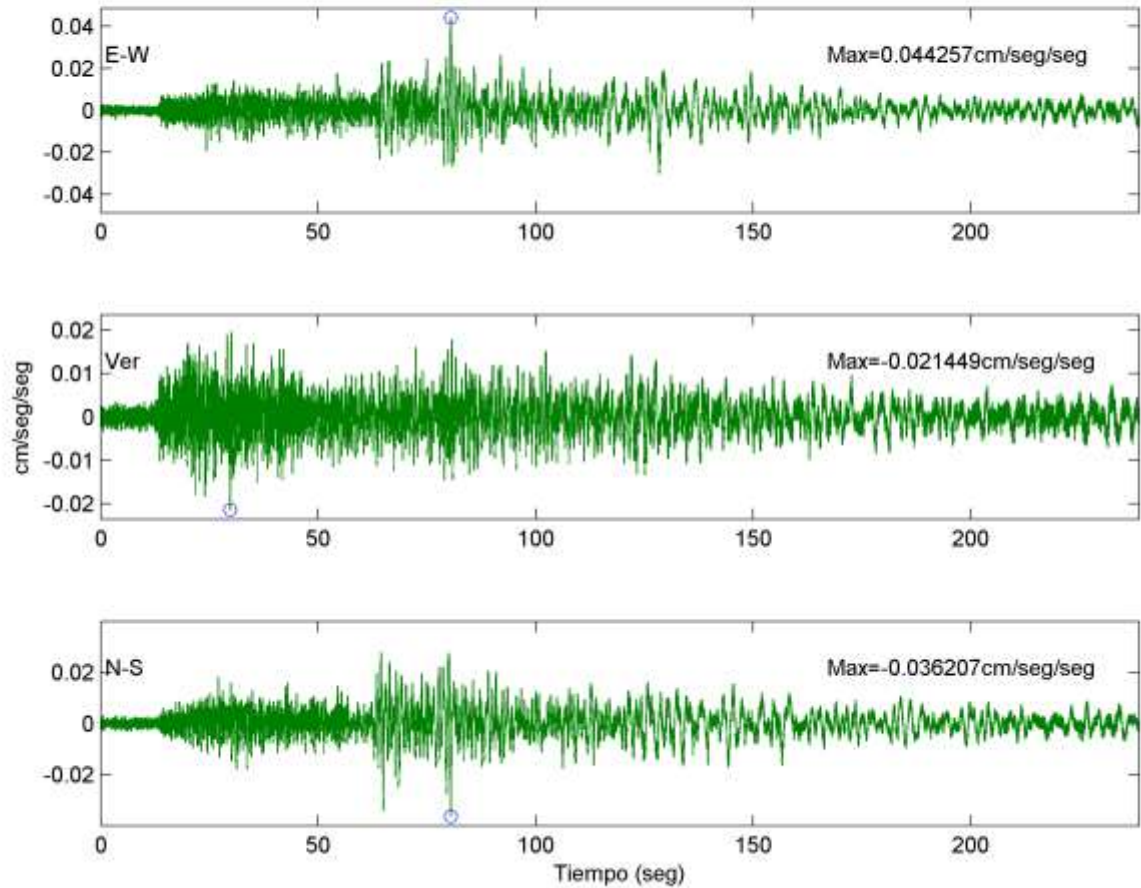

INGEOMINAS - RED NACIONAL DE ACELEROGRAFOS
Estación de Pasto, Corponariño (CPAS2) Geol:Suelo Topo:Ondu.
SISMO DE ORTEGA (TOLIMA) 29/JUL/2010 ML= 5.1
Epic. 3.95 N -75.15 E Prof. 2 Km Dist. 383 Km

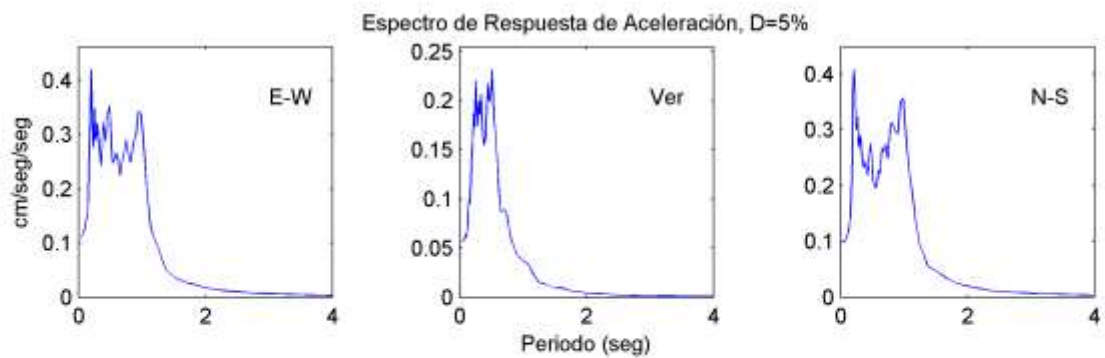
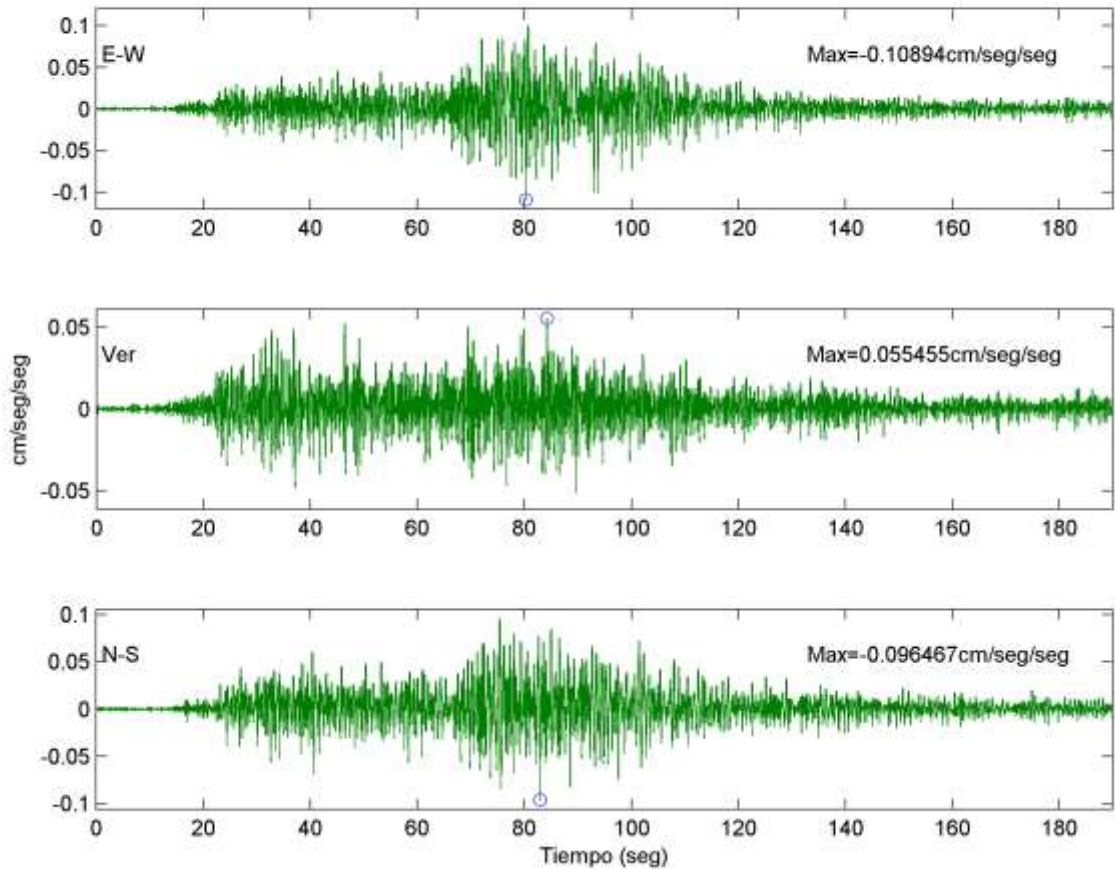

INGEOMINAS - RED NACIONAL DE ACELEROGRAFOS
Estación de Manizales, Palermo (CPALE) Geol:Suelo Topo:Plana.
SISMO DE ORTEGA (TOLIMA) 29/JUL/2010 ML= 5.1
Epic. 3.95 N -75.15 E Prof. 2 Km Dist. 122 Km

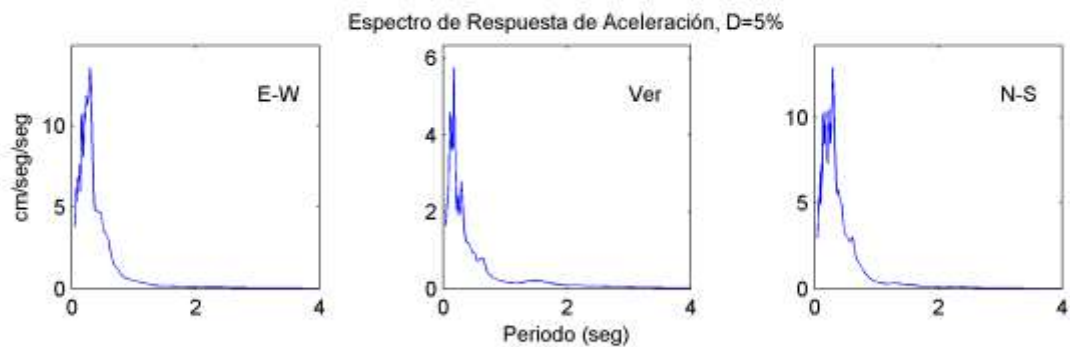
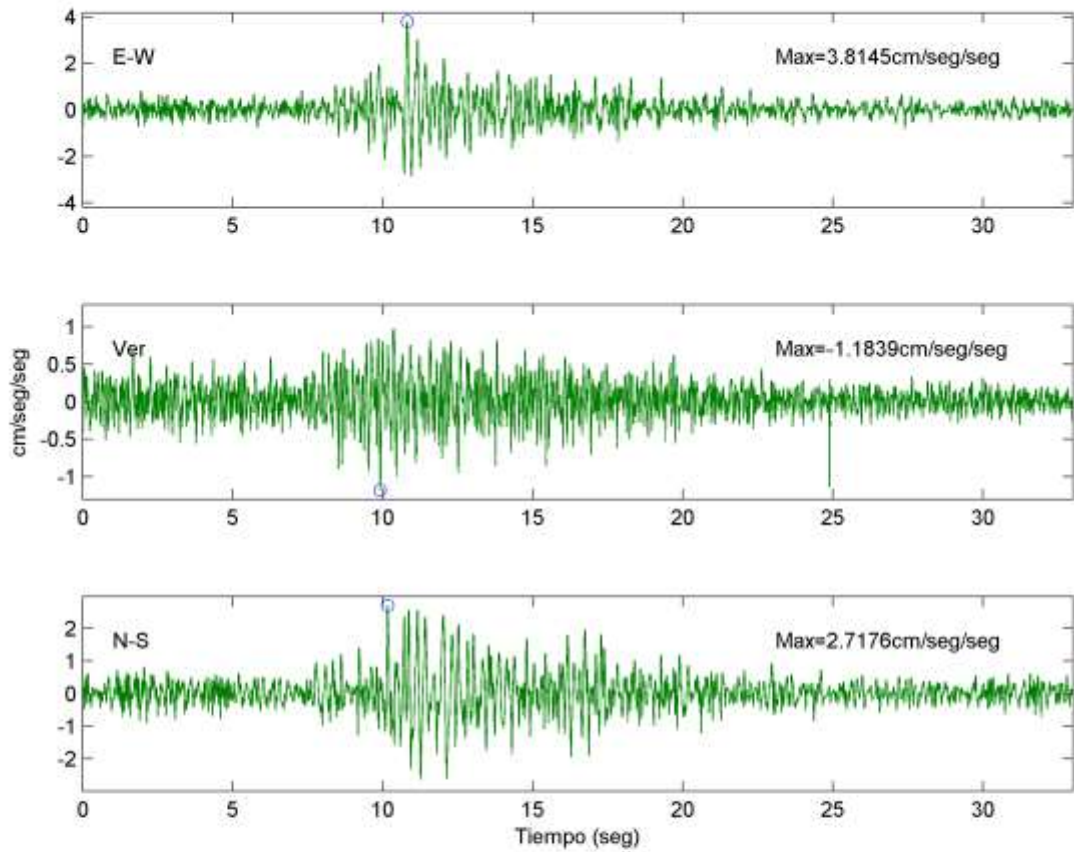

INGEOMINAS - RED NACIONAL DE ACELEROGRAFOS
Estación de Cúcuta, Santo Domingo (CCUC3) Geol:Roca Topo:Ondu.
SISMO DE ORTEGA (TOLIMA) 29/JUL/2010 ML= 5.1
Epic. 3.95 N -75.15 E Prof. 2 Km Dist. 436 Km

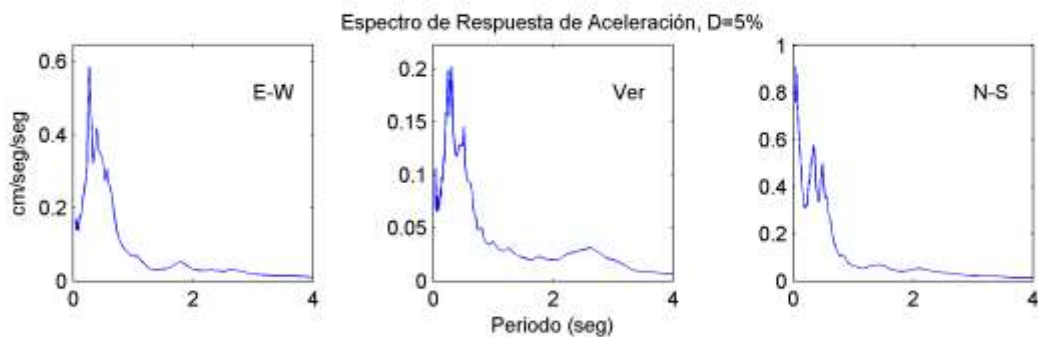
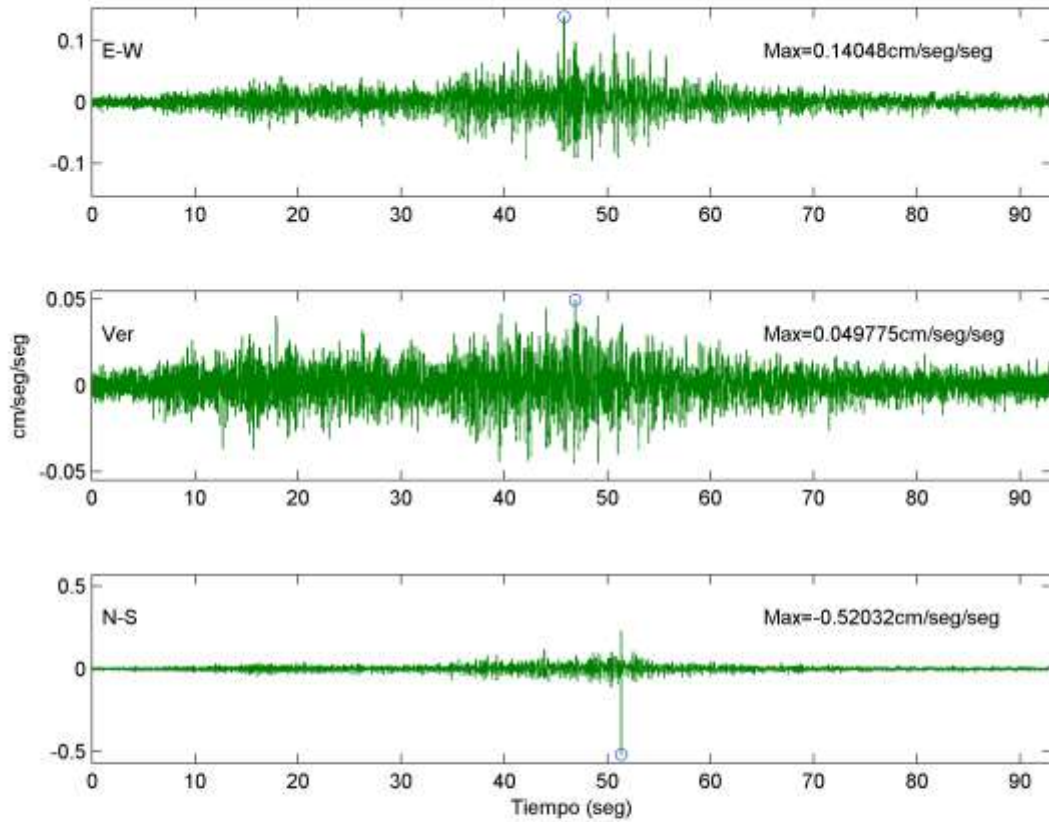

INGEOMINAS - RED NACIONAL DE ACELEROGRAFOS
Estación de Montería, Est. Sismológica (CMON2) Geol:Roca Topo:Ondulada
SISMO DE ORTEGA (TOLIMA) 29/JUL/2010 ML= 5.1
Epic. 3.95 N -75.15 E Prof. 2 Km Dist. 550 Km

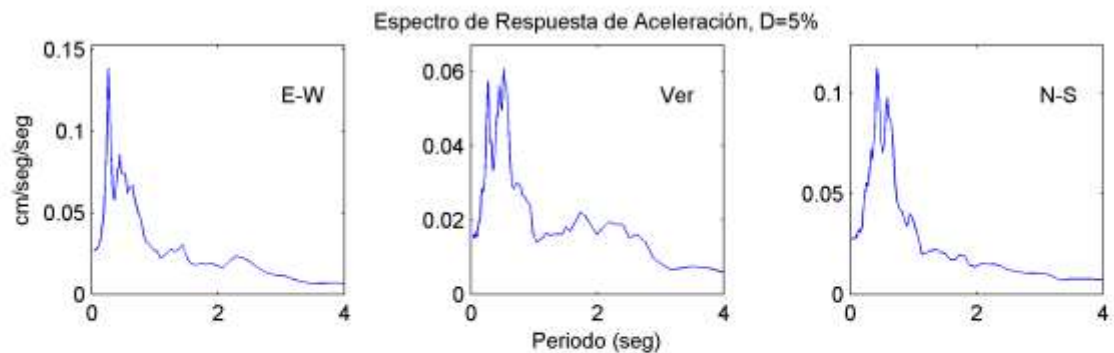
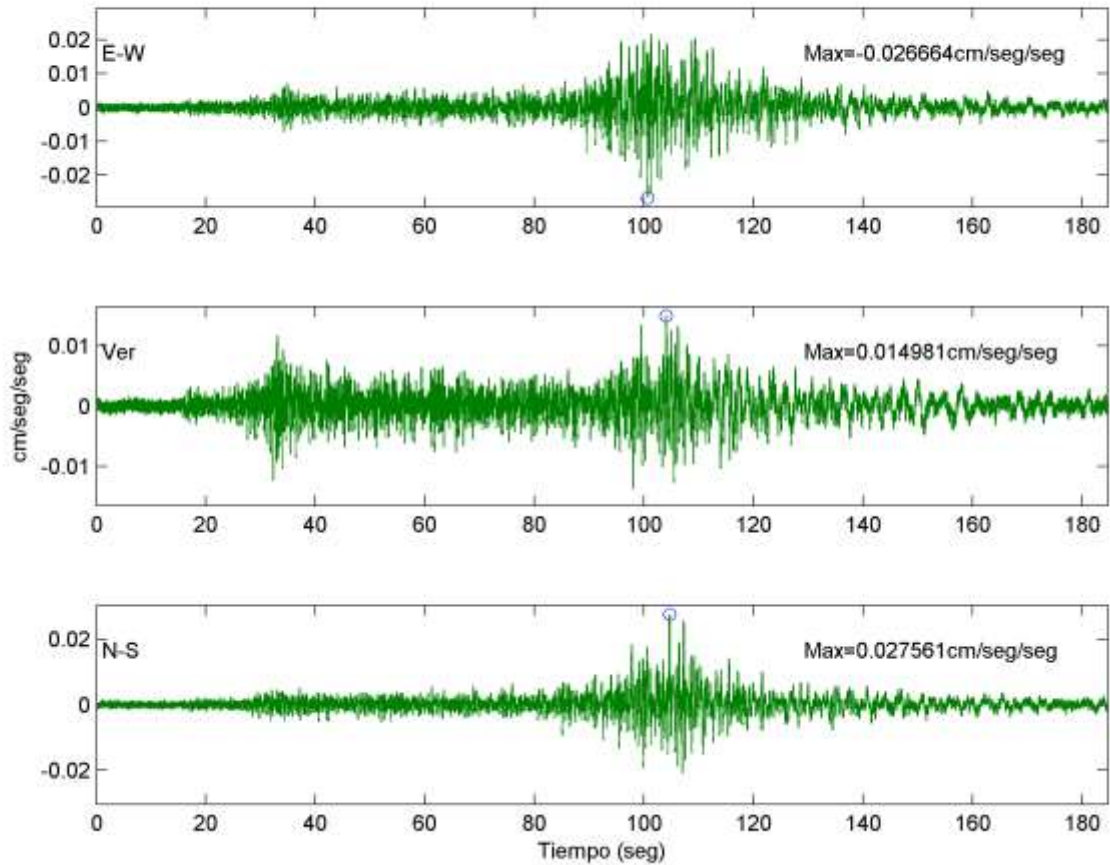

INGEOMINAS - RED NACIONAL DE ACELEROGRAFOS
Estación de Uribe, Est. Sismológica (CURIB) Geol:Roca Topo:Ondulada
SISMO DE ORTEGA (TOLIMA) 29/JUL/2010 ML= 5.1
Epic. 3.95 N -75.15 E Prof. 2 Km Dist. 936 Km

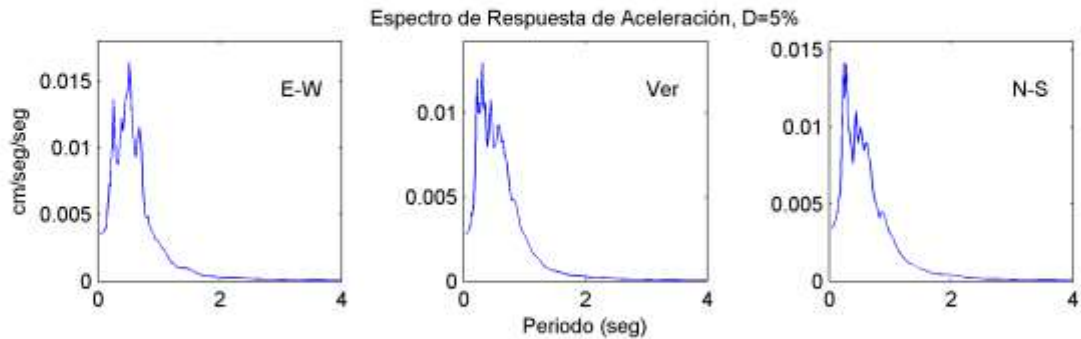
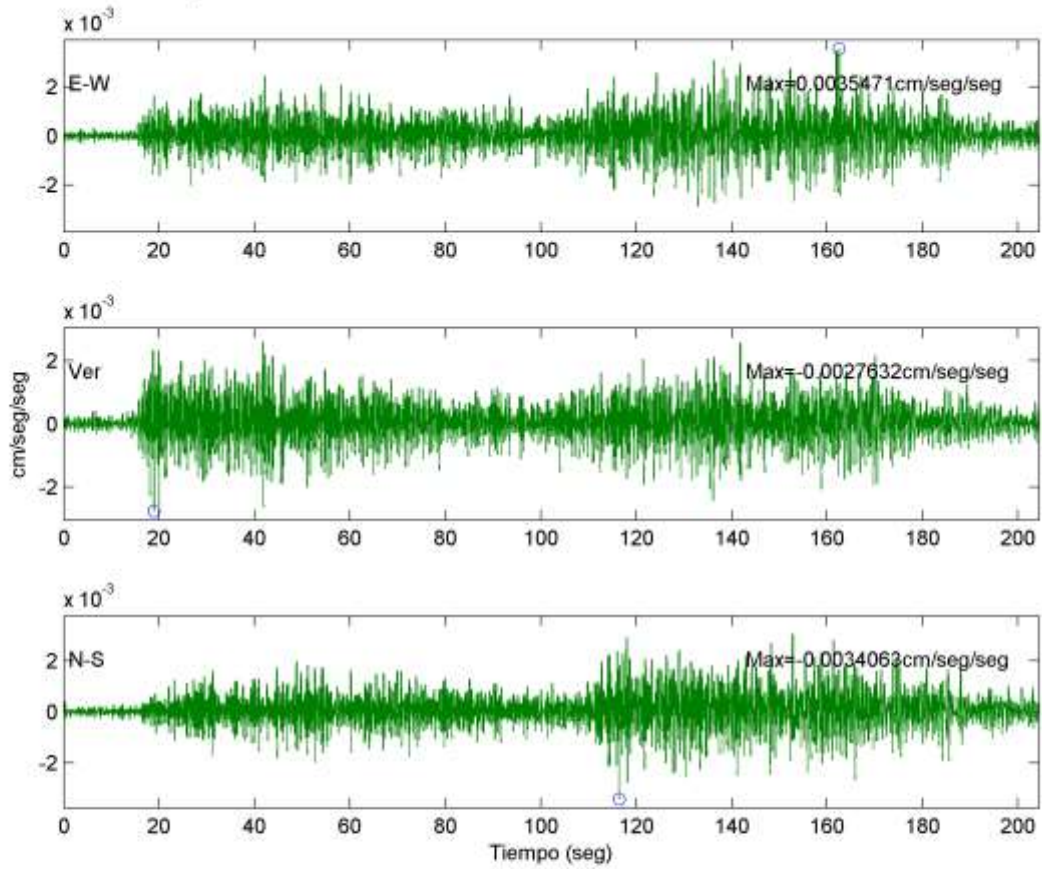

INGEOMINAS - RED NACIONAL DE ACELEROGRAFOS
Estación Banco de la República (CBANC) Geol:Suelo Topo:Ondu.
SISMO DE ORTEGA (TOLIMA) 29/JUL/2010 ML= 5.1
Epic. 3.95 N -75.15 E Prof. 2 Km Dist. 145 Km

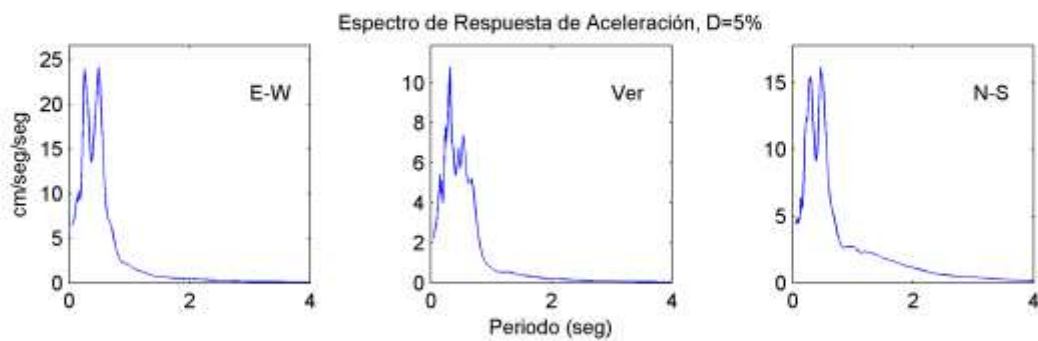
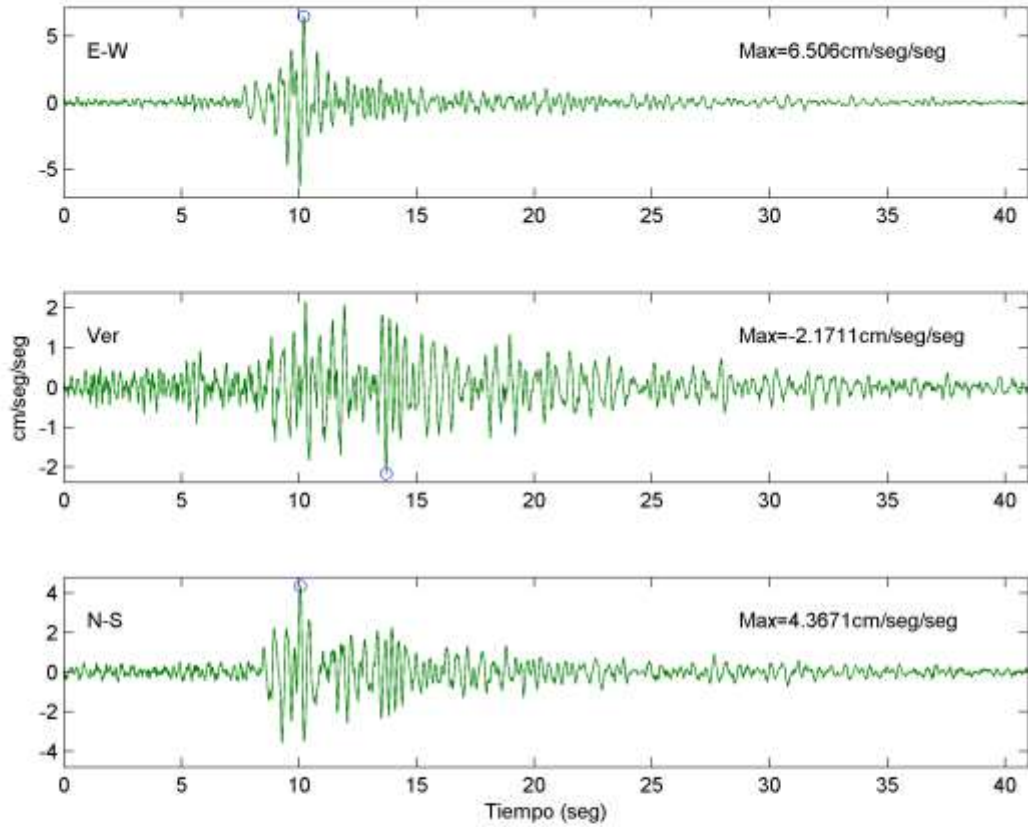

INGEOMINAS - RED NACIONAL DE ACELEROGRAFOS
Estación Col. San Bartolomé (CBART) Geol:Roca Topo:Ondu.
SISMO DE ORTEGA (TOLIMA) 29/JUL/2010 ML= 5.1
Epic. 3.95 N -75.15 E Prof. 2 Km Dist. 141 Km

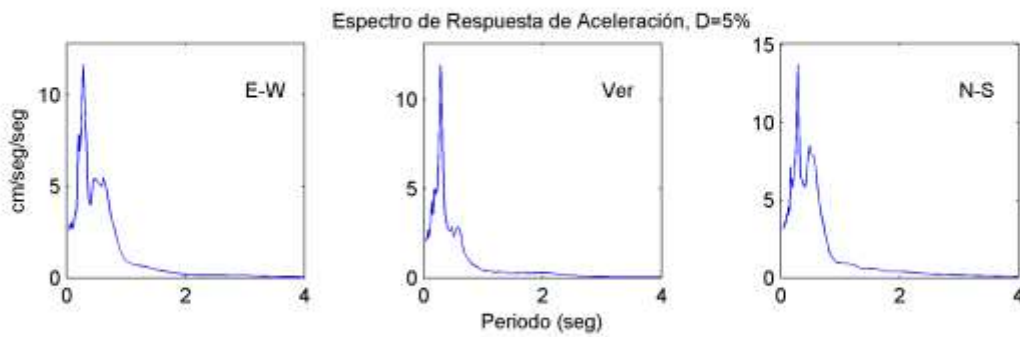
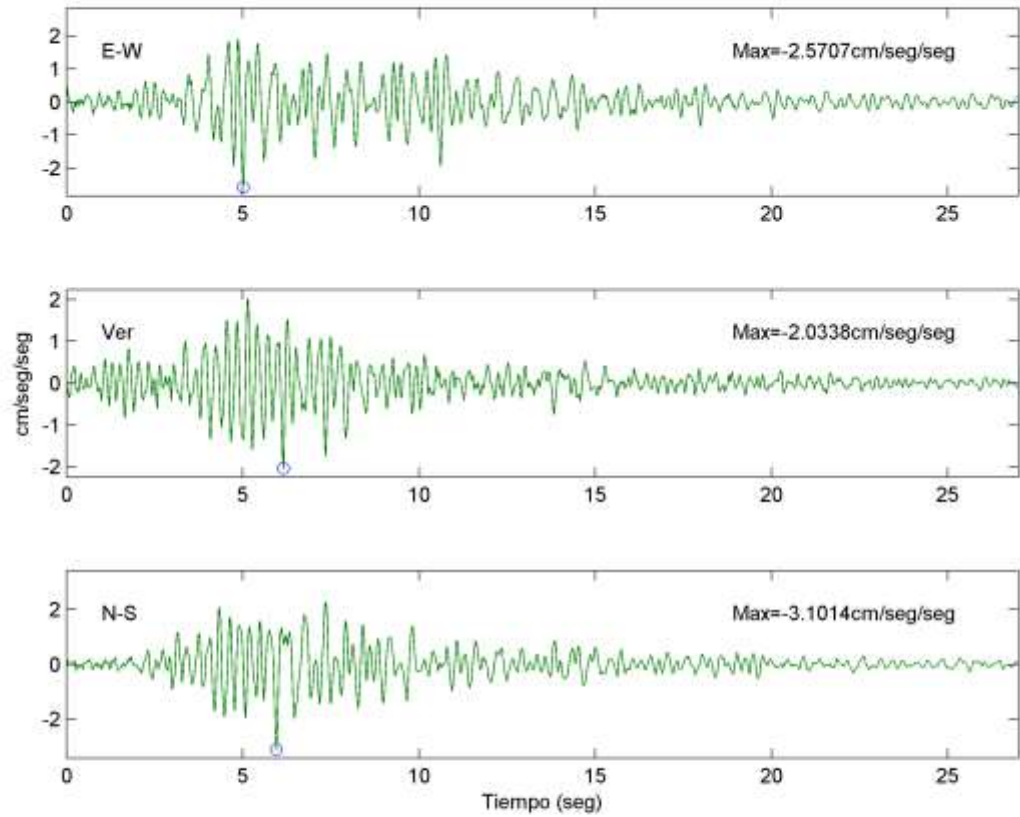

INGEOMINAS - RED NACIONAL DE ACELEROGRAFOS
Estación Universidad Corpas (CCORP) Geol:Suelo Topo:Plana
SISMO DE ORTEGA (TOLIMA) 29/JUL/2010 ML= 5.1
Epic. 3.95 N -75.15 E Prof. 2 Km Dist. 147 Km

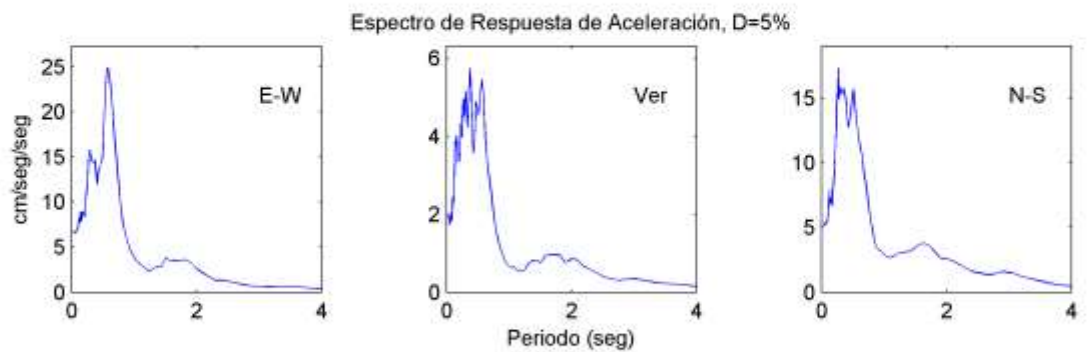
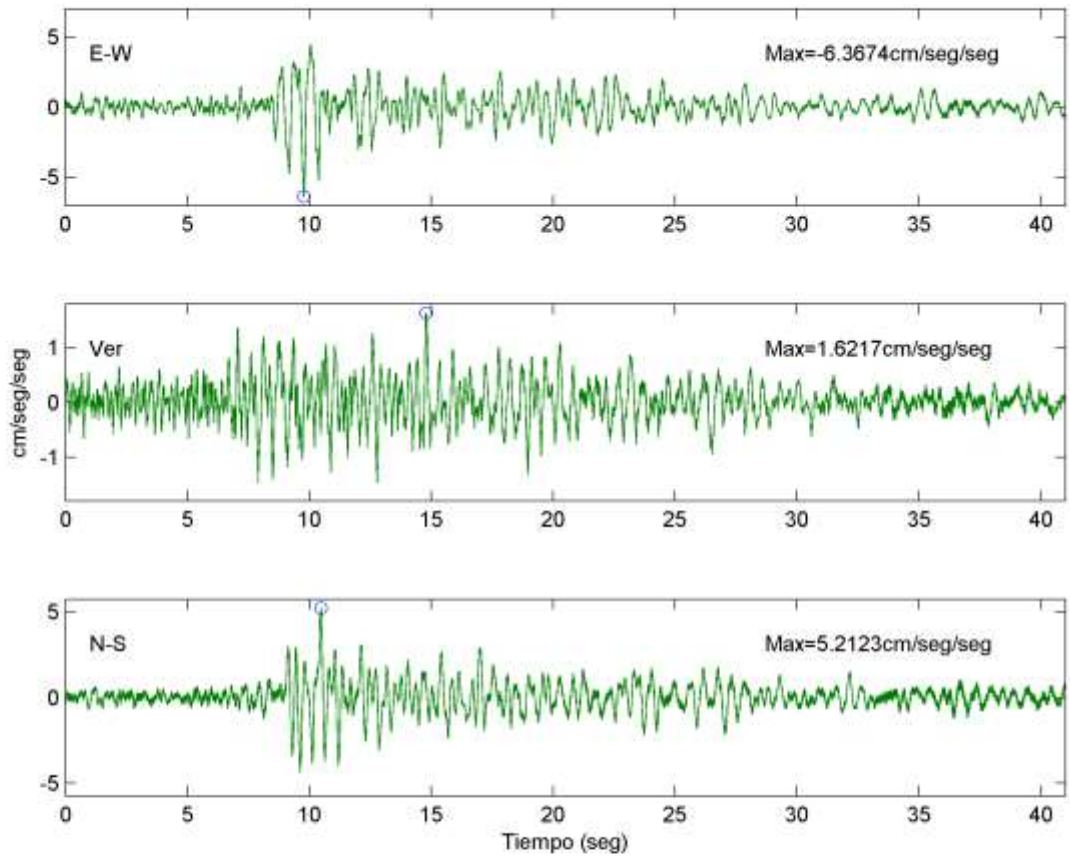

INGEOMINAS - RED NACIONAL DE ACELEROGRAFOS
Estación de Escuela de Ingeniería (CEING) Geol:Suelo Topo:Plana
SISMO DE ORTEGA (TOLIMA) 29/JUL/2010 ML= 5.1
Epic. 3.95 N -75.15 E Prof. 2 Km Dist. 153 Km

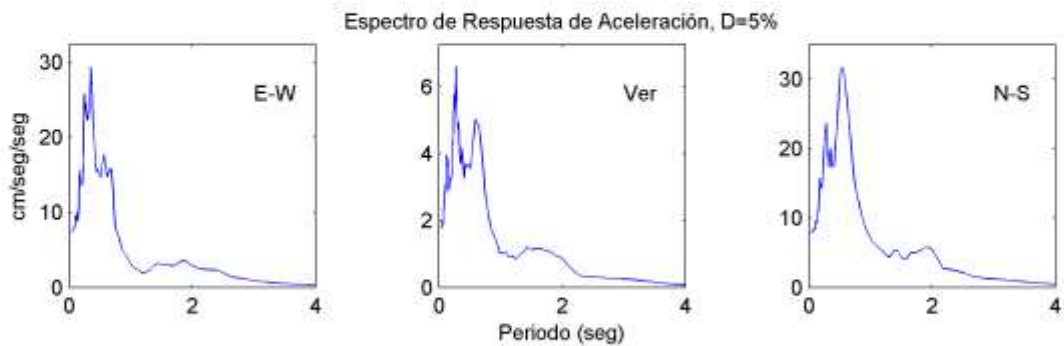
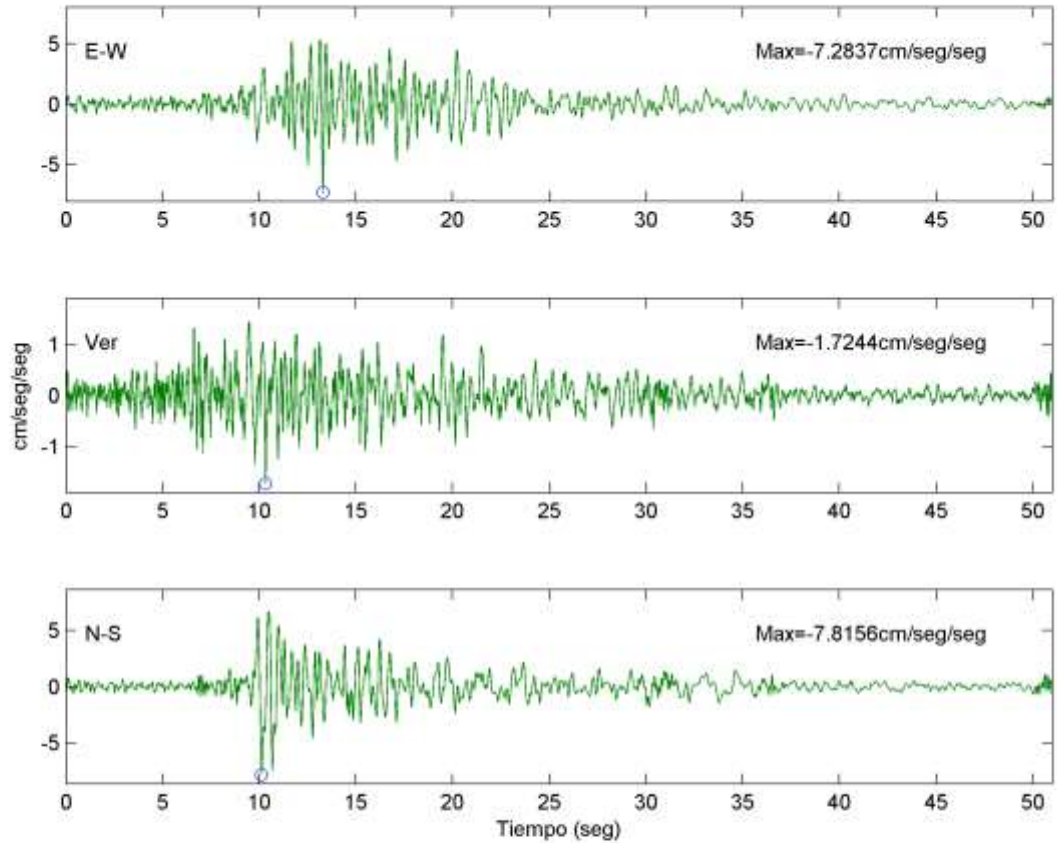

INGEOMINAS - RED NACIONAL DE ACELEROGRAFOS
Estación Gral. Santander (CGRAL) Geol:Suelo Topo:Plana
SISMO DE ORTEGA (TOLIMA) 29/JUL/2010 ML= 5.1
Epic. 3.95 N -75.15 E Prof. 2 Km Dist. 133 Km

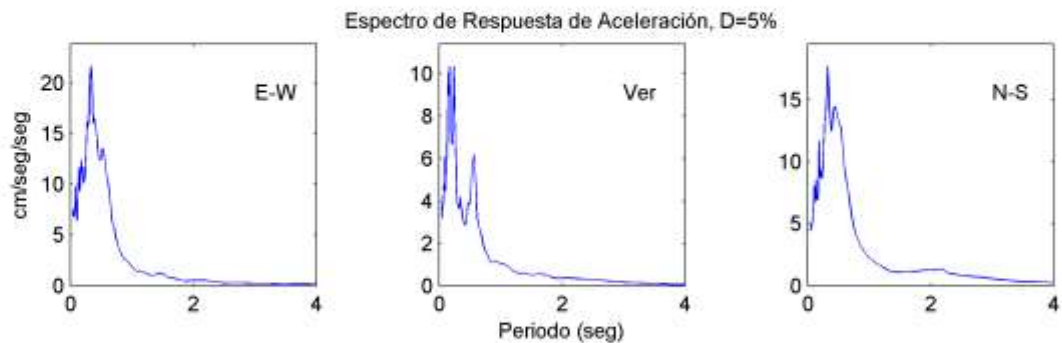
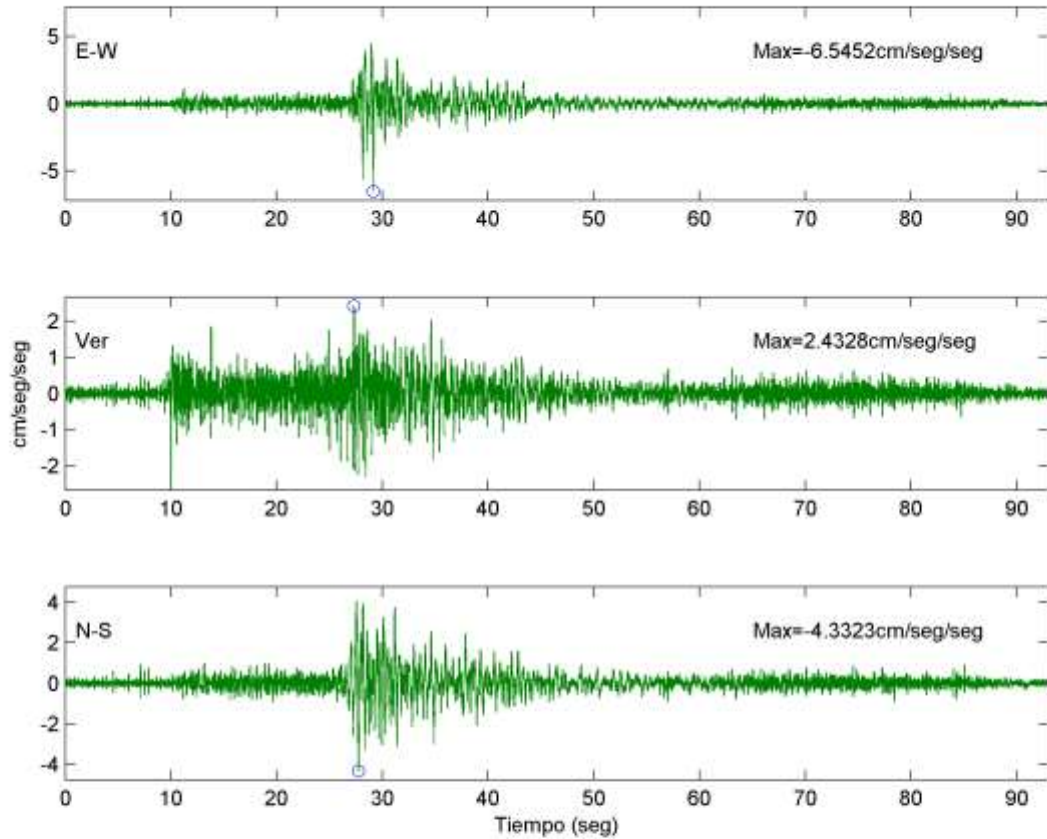

INGEOMINAS - RED NACIONAL DE ACELEROGRAFOS
Estación Bomberos La Marichuela (CMARI) Geol:Suelo Topo:Plana
SISMO DE ORTEGA (TOLIMA) 29/JUL/2010 ML= 5.1
Epic. 3.95 N -75.15 E Prof. 2 Km Dist. 130 Km

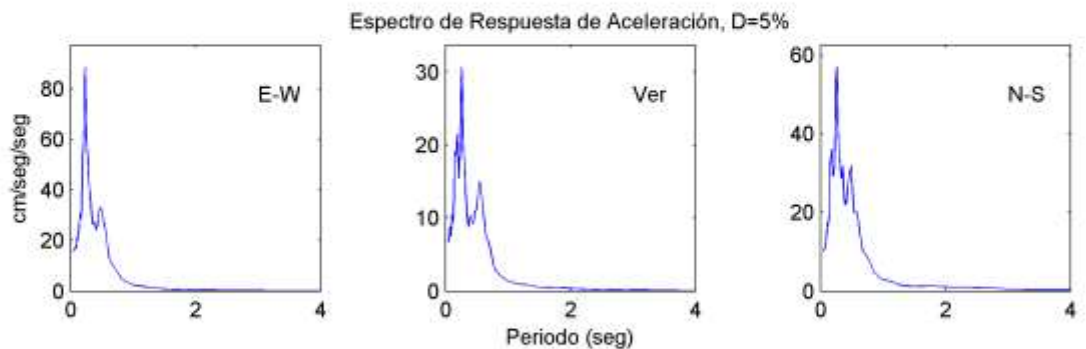
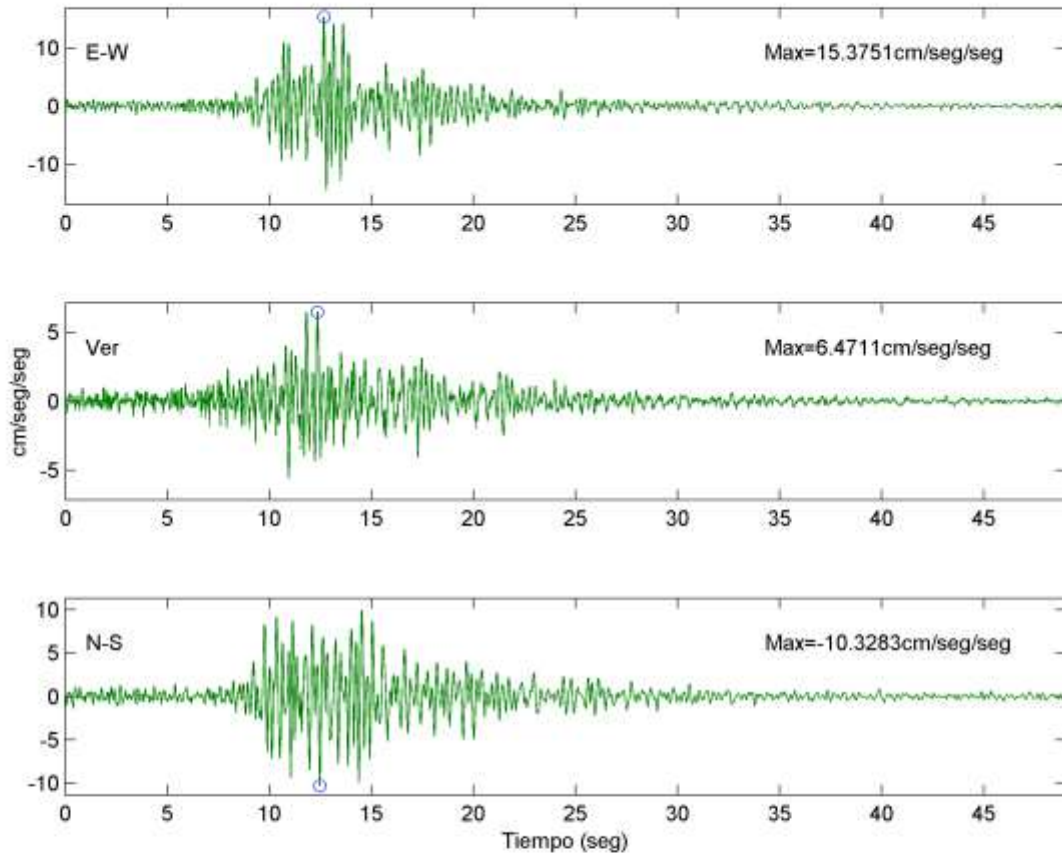

INGEOMINAS - RED NACIONAL DE ACELEROGRAFOS
Estación Parque El Tunal (CTUNA) Geol:Suelo Topo:Plana
SISMO DE ORTEGA (TOLIMA) 29/JUL/2010 ML= 5.1
Epic. 3.95 N -75.15 E Prof. 2 Km Dist. 128 Km

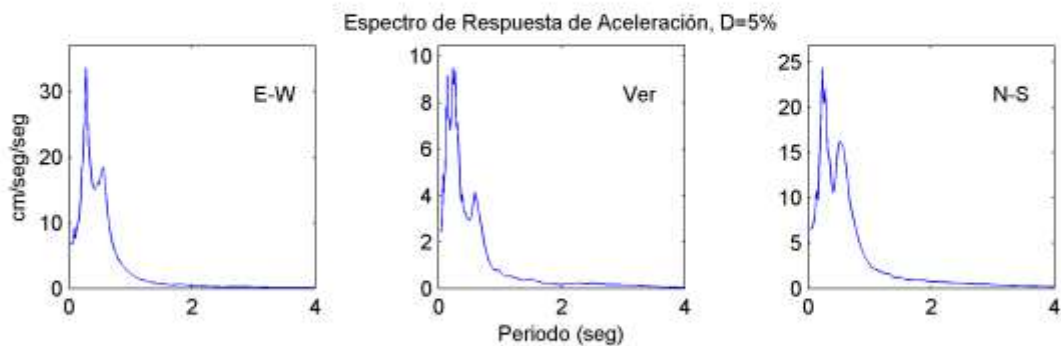
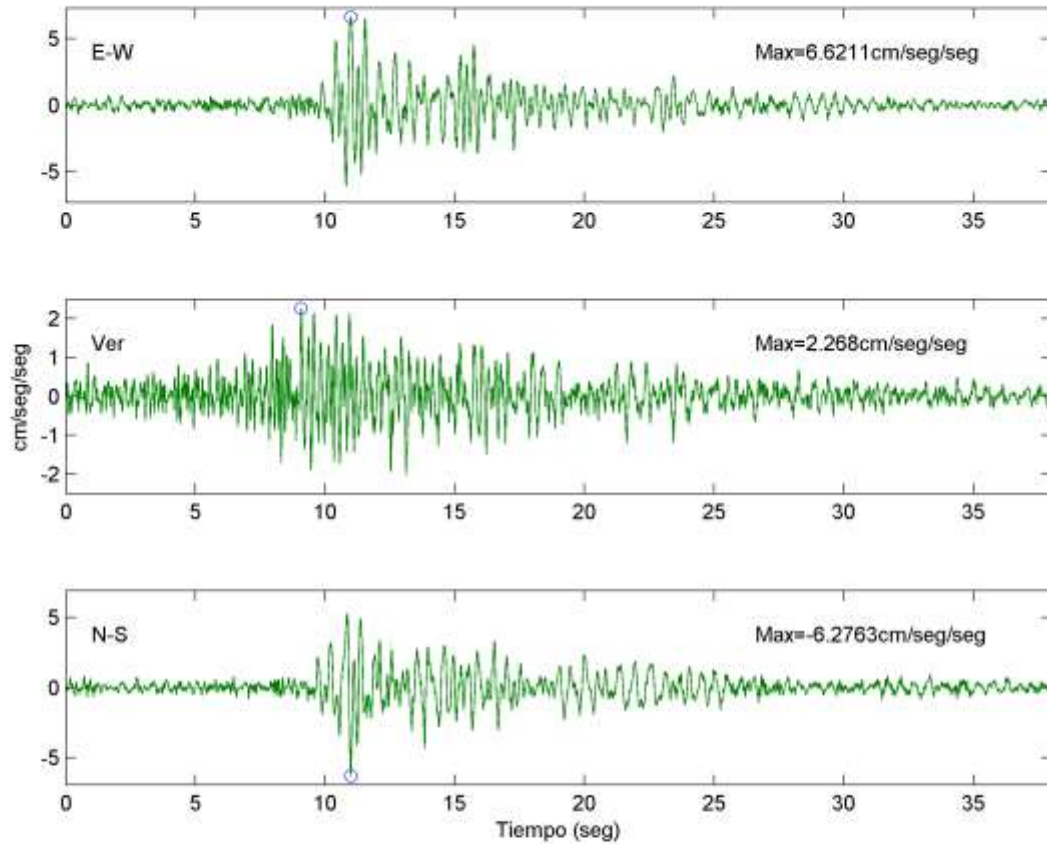

INGEOMINAS - RED NACIONAL DE ACELEROGRAFOS
Estación U. Manuela Beltrán (CUNMA) Geol:Suelo Topo:Ondu.
SISMO DE ORTEGA (TOLIMA) 29/JUL/2010 ML= 5.1
Epic. 3.95 N -75.15 E Prof. 2 Km Dist. 143 Km

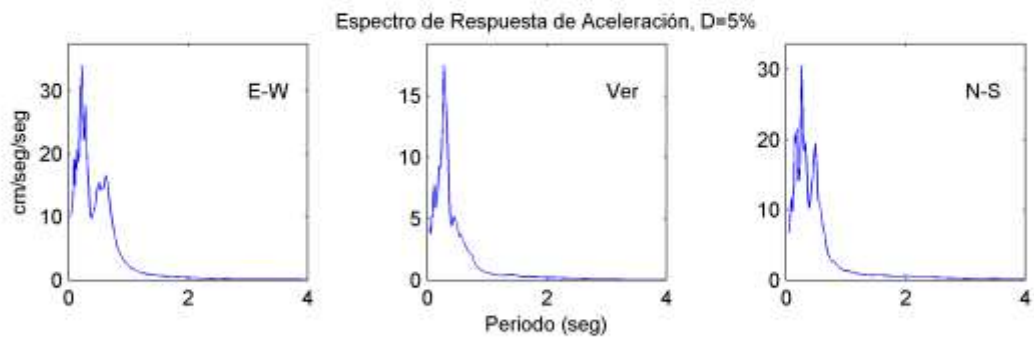
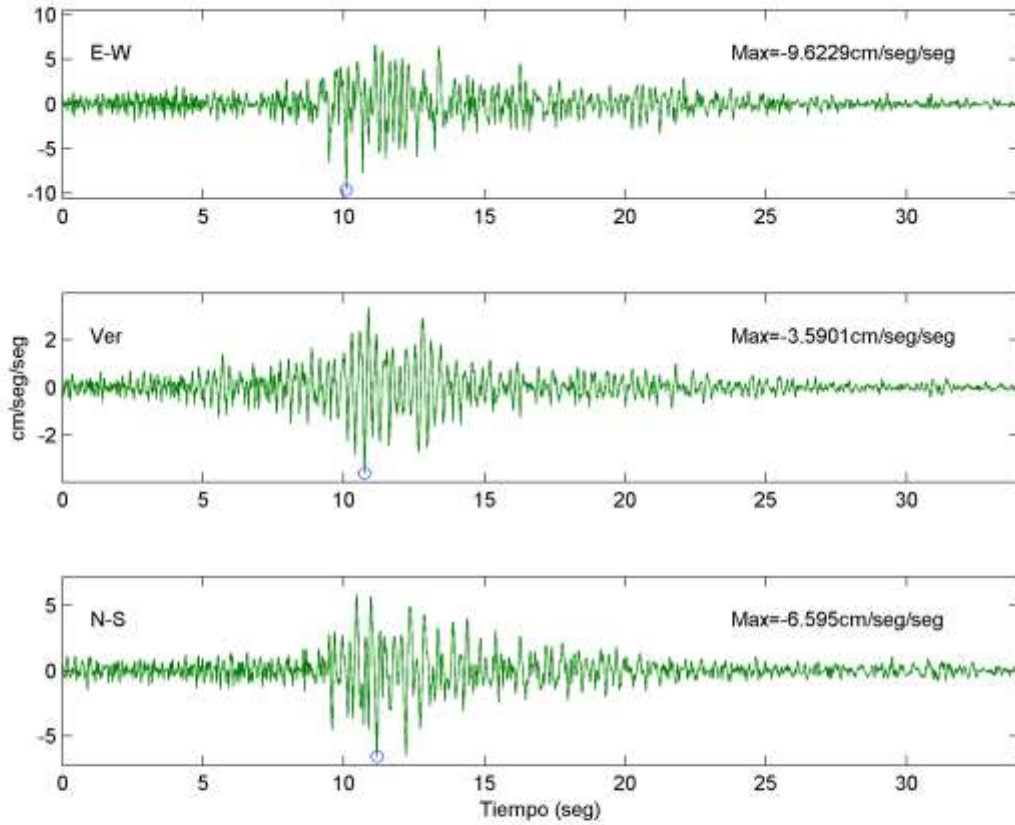

INGEOMINAS - RED NACIONAL DE ACELEROGRAFOS
Estación Colonia de Usaquen (CUSAQ) Geol:Suelo Topo:Plana
SISMO DE ORTEGA (TOLIMA) 29/JUL/2010 ML= 5.1
Epic. 3.95 N -75.15 E Prof. 2 Km Dist. 149 Km

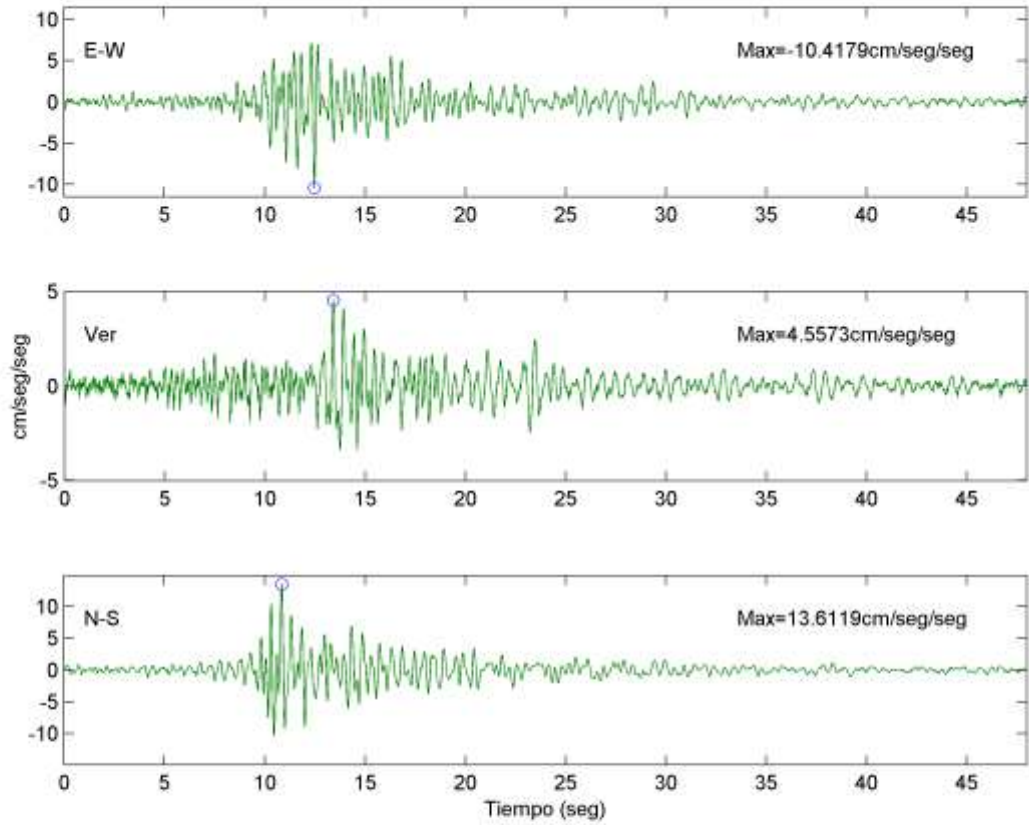

Espectro de Respuesta de Aceleración, D=5%

